

Handel, Georg Friedrich - Concerto Grosso in G minor (

♩ = 88,000023

Harpisichord RH

Harpisichord LH

♩ = 88,000023

Violin I Concertino

Violin II Concertino

Violin I Ripieno

Violin II Ripieno

Viola

Cello Concertino

Cello

Double Bass

4

Harpsichord RH

Harpsichord LH

Violin I Concertino

Violin II Concertino

Violin I Ripieno

Violin II Ripieno

Viola

Cello Concertino

Cello

Double Bass

7

Harpisichord RH

Harpisichord LH

Violin I Concertino

Violin II Concertino

Violin I Ripieno

Violin II Ripieno

Viola

Cello Concertino

Cello

Double Bass

9 $\text{♩} = 96,000000$

Harpisichord RH

Harpisichord LH

Violin I Concertino

Violin II Concertino

Violin I Ripieno

Violin II Ripieno

Viola

Cello Concertino

Cello

Double Bass

13

16 $\text{♩} = 88,000023$

Harpisichord RH

Harpisichord LH

Violin I Concertino

Violin II Concertino

Violin I Ripieno

Violin II Ripieno

Viola

Cello Concertino

Cello

Double Bass

18

Harpisichord RH

Harpisichord LH

Violin I Concertino

Violin II Concertino

Violin I Ripieno

Violin II Ripieno

Viola

Cello Concertino

Cello

Double Bass

21

Harpisichord RH

Harpisichord LH

Violin I Concertino

Violin II Concertino

Violin I Ripieno

Violin II Ripieno

Viola

Cello Concertino

Cello

Double Bass

24 ♩ = 44,000011 ♩ = 92,000130⁹

Harpisichord RH

Harpisichord LH

Violin I Concertino

Violin II Concertino

Violin I Ripieno

Violin II Ripieno

Viola

Cello Concertino

Cello

Double Bass

26

Harpisichord RH

Harpisichord LH

Violin I Concertino

Violin II Concertino

Violin I Ripieno

Violin II Ripieno

Viola

Cello Concertino

Cello

Double Bass

29

Harpisichord RH

Harpisichord LH

Violin I Concertino

Violin II Concertino

Violin I Ripieno

Violin II Ripieno

Viola

Cello Concertino

Cello

Double Bass

32

Harpsichord RH

Harpsichord LH

Violin I Concertino

Violin II Concertino

Violin I Ripieno

Violin II Ripieno

Viola

Cello Concertino

Cello

Double Bass

35

Harpisichord RH

Harpisichord LH

Violin I Concertino

Violin II Concertino

Violin I Ripieno

Violin II Ripieno

Viola

Cello Concertino

Cello

Double Bass

38

Harpisichord RH

Harpisichord LH

Violin I Concertino

Violin II Concertino

Violin I Ripieno

Violin II Ripieno

Viola

Cello Concertino

Cello

Double Bass

41

♩ = 92,000130

Harpsichord RH

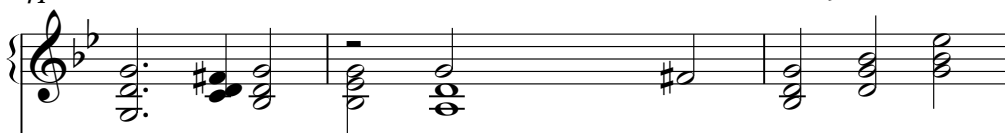

Harpsichord LH

Violin I Concertino

Violin II Concertino

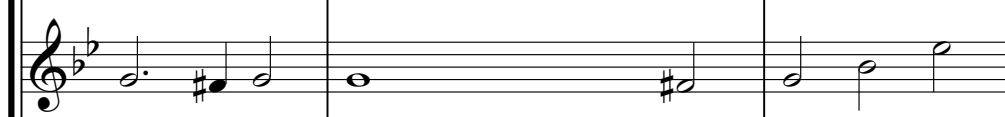

Violin I Ripieno

Violin II Ripieno

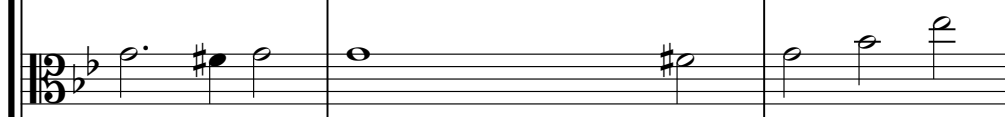

Viola

Cello Concertino

Cello

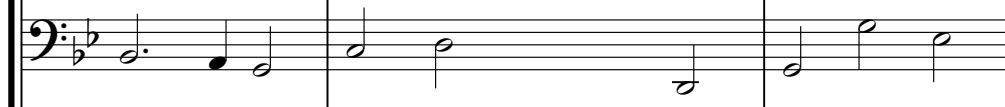

Double Bass

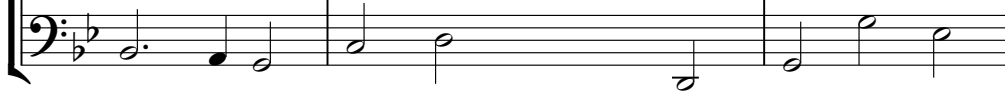

44

Harpisichord RH

Harpisichord LH

Violin I Concertino

Violin II Concertino

Violin I Ripieno

Violin II Ripieno

Viola

Cello Concertino

Cello

Double Bass

47

Harpsichord RH

Harpsichord LH

Violin I Concertino

Violin II Concertino

Violin I Ripieno

Violin II Ripieno

Viola

Cello Concertino

Cello

Double Bass

50

Harpsichord RH

Harpsichord LH

Violin I Concertino

Violin II Concertino

Violin I Ripieno

Violin II Ripieno

Viola

Cello Concertino

Cello

Double Bass

53

Harpsichord RH

Harpsichord LH

Violin I Concertino

Violin II Concertino

Violin I Ripieno

Violin II Ripieno

Viola

Cello Concertino

Cello

Double Bass

55

♩ = 60,000000

Harpsichord RH

Harpsichord LH

Violin I Concertino

Violin II Concertino

Violin I Ripieno

Violin II Ripieno

Viola

Cello Concertino

Cello

Double Bass

Harpichord RH

Handel, Georg Friedrich - Concerto Grosso in G minor (

♩ = 88,000023

5

10 ♩ = 96,000000

15 ♩ = 88,000023

25 ♩ = 44,00001 ♩ = 92,000130

29

V.S.

Harpichord RH

33

37

41

♩ = 92,000130

45

49

54

♩ = 60,000000

♩ = 88,000023

5

♩ = 96,000000

11

17

♩ = 88,000023

23

♩ = 44,0001,000130

28

2

Harpichord LH

32

36

41

♩ = 92,000130

45

49

54

♩ = 60,000000

Violin I Concertino

Handel, Georg Friedrich - Concerto Grosso in G minor (

♩ = 88,000023

6

10 ♩ = 96,000000

15 ♩ = 88,000023

19

24 ♩ = 44,0000130

28

33

38

42 ♩ = 92,000130

V.S.

Violin I Concertino

46

52

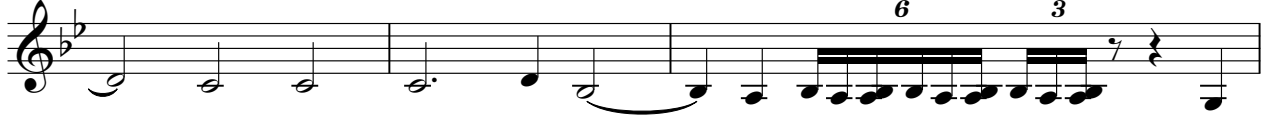

55

♩ = 60,000000

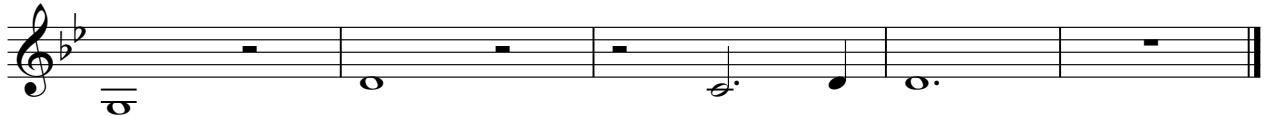

Violin II Concertino

Handel, Georg Friedrich - Concerto Grosso in G minor (

♩ = 88,000023

6

♩ = 96,000000

12

17

♩ = 88,000023

22

♩ = 44,0000100130

27

31

35

40

♩ = 92,000130

45

V.S.

2

Violin II Concertino

49

54

56

♩ = 60,000000

Violin I Ripieno

Handel, Georg Friedrich - Concerto Grosso in G minor (

♩ = 88,000023

6

6 3

10 ♩ = 96,000000

15 ♩ = 88,000023

6 3

19 ♩ = 44,000011 ♩ = 92,000130

3

26

31 2

38

42 ♩ = 92,000130

6

2

Violin I Ripieno

46

52

55

$\text{♩} = 60,000000$

Violin II Ripieno

Handel, Georg Friedrich - Concerto Grosso in G minor (

♩ = 88,000023

6

♩ = 96,000000

12

17

♩ = 88,000023

22

♩ = 44,0000100130

29

34

40

43

♩ = 92,000130

2

Violin II Ripieno

46

50

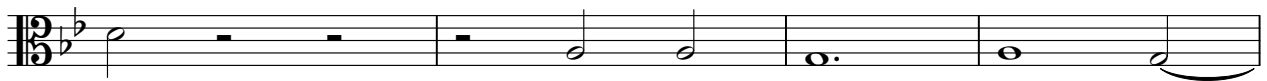

54

56

♩ = 60,000000

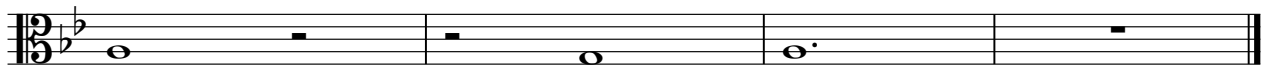

Viola

Handel, Georg Friedrich - Concerto Grosso in G minor (

♩ = 88,000023

6

♩ = 96,000000

4

15

♩ = 88,000023

20

♩ = 44,00001,000130

3

27

32

2

38

43

♩ = 92,000130

2

49

54

♩ = 60,000000

Cello Concertino

Handel, Georg Friedrich - Concerto Grosso in G minor (

♩ = 88,000023

6

♩ = 96,000000

12

♩ = 88,000023

18

24

♩ = 44,0000100130

29

33

37

42

♩ = 92,000130

46

V.S.

2

Cello Concertino

50

55

♩ = 60,000000

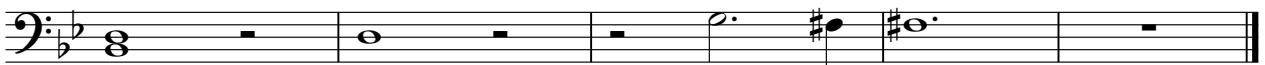

Cello

Handel, Georg Friedrich - Concerto Grosso in G minor (

♩ = 88,000023

6

♩ = 96,000000

4

15

♩ = 88,000023

21

♩ = 44,0000130

3

28

33

37

42

♩ = 92,000130

46

50

V.S.

2

Cello

♩ = 60,000000

55

Double Bass

Handel, Georg Friedrich - Concerto Grosso in G minor (

♩ = 88,000023

6

♩ = 96,000000

4

15

♩ = 88,000023

21

♩ = 44,00001,000130

3

28

33

37

42

♩ = 92,000130

46

50

V.S.

2

Double Bass

55

♩ = 60,000000

