

Kelly Osbourne - One word

♩ = 115,000031

Moscow 2012

(Single)

♩ = 115,000031

6

Junire

e-mail:

junire@mail.ru

Moscow 2012

midi maker:

(Single)

7

Junire

e-mail:

junire@mail.ru

Moscow 2012

midi maker:

(Single)

8

Junire

e-mail:

junire@mail.ru

Moscow 2012

midi maker:

(Single)

9

Junire

e-mail:

junire@mail.ru

Moscow 2012

midi maker:

(Single)

10

Junire

e-mail:

junire@mail.ru

midi maker:

(Single)

11

Junire

e-mail:

junire@mail.ru

midi maker:

(Single)

12

Junire

e-mail:

junire@mail.ru

midi maker:

(Single)

13

Junire

e-mail:

junire@mail.ru

midi maker:

(Single)

14

Junire

e-mail:

junire@mail.ru

midi maker:

(Single)

15

Junire

e-mail:

junire@mail.ru

midi maker:

(Single)

16

/junire.narod.ru

Junire

e-mail:

junire@mail.ru

midi maker:

(Single)

17

/junire.narod.ru

Junire

e-mail:

junire@mail.ru

midi maker:

(Single)

Imagine It Now!

18

/junire.narod.ru

Junire

e-mail:

junire@mail.ru

midi maker:

(Single)

Imagine It Now!

/junire.narod.ru

Junire

e-mail:

junire@mail.ru

midi maker:

(Single)

Imagine It Now!

21

/junire.narod.ru

Junire

e-mail:

junire@mail.ru

midi maker:

(Single)

Imagine It Now!

22

/junire.narod.ru

Junire

e-mail:

junire@mail.ru

midi maker:

(Single)

Imagine It Now!

A vertical sequence of musical symbols, including a vertical line with a crossbar, a beamed eighth note with a crossbar, a vertical line with a crossbar, and another beamed eighth note with a crossbar.

23

/junire.narod.ru

Junire

e-mail:

junire@mail.ru

midi maker:

(Single)

Imagine It Now!

24

/junire.narod.ru

Junire

e-mail:

junire@mail.ru

midi maker:

(Single)

Imagine It Now!

25

/junire.narod.ru

Junire

e-mail:

junire@mail.ru

midi maker:

Kelly Osbourne

(Single)

Imagine It Now!

/junire.narod.ru

Junire

e-mail:

junire@mail.ru

midi maker:

Kelly Osbourne

(Single)

Imagine It Now!

28

/junire.narod.ru

Junire

e-mail:

junire@mail.ru

midi maker:

Kelly Osbourne

to know

(Single)

Imagine It Now!

A vertical musical notation element at the bottom of the page, consisting of several lines of notes.

29

/junire.narod.ru

Junire

e-mail:

junire@mail.ru

midi maker:

Kelly Osbourne

One word

(Single)

Imagine It Now!

Chord diagram: $\begin{matrix} | & | & | & | \\ | & | & | & | \\ | & | & | & | \\ | & | & | & | \\ | & | & | & | \\ | & | & | & | \end{matrix}$

30

/junire.narod.ru

Junire

e-mail:

junire@mail.ru

midi maker:

Kelly Osbourne

(Single)

Imagine It Now!

A vertical musical notation consisting of a series of lines and symbols, possibly representing a guitar tab or a specific rhythmic pattern.

31

/junire.narod.ru

Junire

e-mail:

junire@mail.ru

midi maker:

Kelly Osbourne

(Single)

Imagine It Now!

32

/junire.narod.ru

Junire

e-mail:

junire@mail.ru

midi maker:

An empty musical staff in treble clef with a key signature of one flat (Bb).

Kelly Osbourne

(Single)

An empty musical staff in treble clef with a key signature of one flat (Bb).

Imagine It Now!

An empty musical staff in treble clef with a key signature of one flat (Bb).

33

/junire.narod.ru

Junire

e-mail:

junire@mail.ru

midi maker:

Kelly Osbourne

(Single)

Imagine It Now!

One world driven

34

/junire.narod.ru

Junire

e-mail:

junire@mail.ru

midi maker:

Kelly Osbourne

in to mad ness

(Single)

Imagine It Now!

/junire.narod.ru

Junire

e-mail:

junire@mail.ru

midi maker:

Kelly Osbourne

(Single)

Imagine It Now!

36

/junire.narod.ru

Piano accompaniment for the first system, showing chords and rhythmic markings.

Junire

e-mail:

junire@mail.ru

midi maker:

Bass line for 'midi maker:' in bass clef.

Empty musical staff.

Kelly Osbourne

depths be low

(Single)

Empty musical staff.

Imagine It Now!

Empty musical staff.

Vertical guitar tablature.

37

/junire.narod.ru

Junire

e-mail:

junire@mail.ru

midi maker:

Kelly Osbourne

(Single)

Imagine It Now!

One Word

38

/junire.narod.ru

Junire

e-mail:

junire@mail.ru

midi maker:

Kelly Osbourne

(Single)

Imagine It Now!

39

/junire.narod.ru

Junire

e-mail:

junire@mail.ru

midi maker:

Kelly Osbourne

(Single)

Imagine It Now!

40

/junire.narod.ru

Junire

e-mail:

junire@mail.ru

midi maker:

Kelly Osbourne

need to know

(Single)

Imagine It Now!

41

/junire.narod.ru

/tatu.ru

/midi.ru

2005

Junire

e-mail:

junire@mail.ru

midi maker:

Kelly Osbourne

It's not the way that I want it

(Single)

'One World'

Imagine It Now!

/junire.narod.ru

/tatu.ru

/midi.ru

2005

Junire

e-mail:

junire@mail.ru

midi maker:

Kelly Osbourne

It's just the way that I need it

(Single)

'One World'

Imagine It Now!

43

/junire.narod.ru

2005

Junire

e-mail:

junire@mail.ru

midi maker:

Kelly Osbourne

Day af ter day

(Single)

'One World'

Imagine It Now!

44

/junire.narod.ru

Junire

e-mail:

junire@mail.ru

midi maker:

Kelly Osbourne

(Single)

'One World'

Imagine It Now!

45

/junire.narod.ru

/tatu.ru

/midi.ru

2005

Junire

e-mail:

junire@mail.ru

midi maker:

Kelly Osbourne

It's not the way that I want it

(Single)

'One World'

Imagine It Now!

46

/junire.narod.ru

/tatu.ru

/midi.ru

2005

Junire

e-mail:

junire@mail.ru

midi maker:

Kelly Osbourne

It's just the way that I need it

(Single)

'One World'

Imagine It Now!

47

/junire.narod.ru

2005

Junire

e-mail:

junire@mail.ru

midi maker:

Kelly Osbourne

Day af ter day

(Single)

'One World'

Imagine It Now!

48

49

/junire.narod.ru

Junire

e-mail:

junire@mail.ru

midi maker:

Kelly Osbourne

(Single)

Imagine It Now!

One lie tells a

50

/junire.narod.ru

Junire

e-mail:

junire@mail.ru

midi maker:

Kelly Osbourne

(Single)

Imagine It Now!

/junire.narod.ru

Junire

e-mail:

junire@mail.ru

midi maker:

Kelly Osbourne

(Single)

Imagine It Now!

/junire.narod.ru

Junire

e-mail:

junire@mail.ru

midi maker:

Kelly Osbourne

(Single)

Imagine It Now!

54

/junire.narod.ru

Junire

e-mail:

junire@mail.ru

midi maker:

Kelly Osbourne

(Single)

Imagine It Now!

A vertical musical notation consisting of a series of lines and symbols, possibly representing a guitar tab or a specific rhythmic pattern.

/junire.narod.ru

Junire

e-mail:

junire@mail.ru

midi maker:

Kelly Osbourne

(Single)

Imagine It Now!

tells the greatest stories

56

/junire.narod.ru

Junire

e-mail:

junire@mail.ru

midi maker:

An empty musical staff in treble clef.

Kelly Osbourne

(Single)

An empty musical staff in treble clef.

Imagine It Now!

An empty musical staff in treble clef.

A vertical musical notation consisting of a series of lines and dots, possibly representing a guitar tab or a specific rhythmic pattern.

58

/junire.narod.ru

Junire

e-mail:

junire@mail.ru

midi maker:

An empty musical staff in treble clef with a key signature of one flat.

Kelly Osbourne

(Single)

An empty musical staff in treble clef with a key signature of one flat.

Imagine It Now!

An empty musical staff in treble clef with a key signature of one flat.

/junire.narod.ru

Junire

e-mail:

junire@mail.ru

midi maker:

Kelly Osbourne

(Single)

Imagine It Now!

60

/junire.narod.ru

Junire

e-mail:

junire@mail.ru

midi maker:

Kelly Osbourne

(Single)

Imagine It Now!

61

/junire.narod.ru

Junire

e-mail:

junire@mail.ru

midi maker:

Kelly Osbourne

One Man

(Single)

Imagine It Now!

Chord diagram: $\begin{matrix} | & | & | & | \\ \text{b} & | & | & | \\ | & | & | & | \\ \text{a} & | & | & | \end{matrix}$

62

/junire.narod.ru

Junire

e-mail:

junire@mail.ru

midi maker:

Kelly Osbourne

(Single)

Imagine It Now!

63

/junire.narod.ru

Junire

e-mail:

junire@mail.ru

midi maker:

Kelly Osbourne

(Single)

Imagine It Now!

The musical score is presented in a vertical layout with the following components from top to bottom:

64

/junire.narod.ru

Junire

e-mail:

junire@mail.ru

midi maker:

Kelly Osbourne

to outer space

(Single)

Imagine It Now!

/junire.narod.ru

/tatu.ru

/midi.ru

2005

Junire

e-mail:

junire@mail.ru

midi maker:

Kelly Osbourne

It's just the way that I need it

(Single)

'One World'

Imagine It Now!

67

/junire.narod.ru

2005

Junire

e-mail:

junire@mail.ru

midi maker:

Kelly Osbourne

Day af ter day

(Single)

'One World'

Imagine It Now!

68

/junire.narod.ru

Junire

e-mail:

junire@mail.ru

midi maker:

Kelly Osbourne

(Single)

'One World'

Imagine It Now!

69

/junire.narod.ru

/tatu.ru

/midi.ru

2005

Junire

e-mail:

junire@mail.ru

midi maker:

Kelly Osbourne

It's not the way that I want it

(Single)

'One World'

Imagine It Now!

70

/junire.narod.ru

/tatu.ru

/midi.ru

2005

Junire

e-mail:

junire@mail.ru

midi maker:

Kelly Osbourne

It's just the way that I need it

(Single)

'One World'

Imagine It Now!

/junire.narod.ru

Junire

e-mail:

junire@mail.ru

midi maker:

Kelly Osbourne

(Single)

'One World'

Imagine It Now!

73

/junire.narod.ru

/tatu.ru

/midi.ru

2005

Junire

e-mail:

junire@mail.ru

midi maker:

Kelly Osbourne

It's not the way that I want it

(Single)

'One World'

Imagine It Now!

/junire.narod.ru

/tatu.ru

/midi.ru

2005

Junire

e-mail:

junire@mail.ru

midi maker:

Kelly Osbourne

It's just the way that I need it

(Single)

'One World'

Imagine It Now!

75

/junire.narod.ru

2005

Junire

e-mail:

junire@mail.ru

midi maker:

Kelly Osbourne

Day af ter day

(Single)

'One World'

Imagine It Now!

/junire.narod.ru

Junire

e-mail:

junire@mail.ru

midi maker:

Kelly Osbourne

(Single)

'One World'

Imagine It Now!

77

/junire.narod.ru

/tatu.ru

/midi.ru

2005

Junire

e-mail:

junire@mail.ru

midi maker:

Kelly Osbourne

It's not the way that I want it

(Single)

'One World'

Imagine It Now!

/junire.narod.ru

/tatu.ru

/midi.ru

2005

Junire

e-mail:

junire@mail.ru

midi maker:

Kelly Osbourne

It's just the way that I need it

(Single)

'One World'

Imagine It Now!

80

/junire.narod.ru

Junire

e-mail:

junire@mail.ru

midi maker:

Kelly Osbourne

(Single)

'One World'

Imagine It Now!

81

/junire.narod.ru

e-mail:

junire@mail.ru

Moscow 2012

(Single)

Imagine It Now!

82

/junire.narod.ru

Moscow 2012

(Single)

Imagine It Now!

83

/junire.narod.ru

Moscow 2012

(Single)

Imagine It Now!

84

/junire.narod.ru

Moscow 2012

(Single)

Imagine It Now!

86

/junire.narod.ru

Moscow 2012

(Single)

Imagine It Now!

88

/junire.narod.ru

Moscow 2012

(Single)

Imagine It Now!

89

/junire.narod.ru

/tatu.ru

/midi.ru

2005

Junire

e-mail:

junire@mail.ru

midi maker:

(Single)

90

/junire.narod.ru

/tatu.ru

/midi.ru

2005

Junire

e-mail:

junire@mail.ru

midi maker:

(Single)

/junire.narod.ru

2005

Junire

e-mail:

junire@mail.ru

midi maker:

(Single)

92

/junire.narod.ru

Junire

e-mail:

junire@mail.ru

midi maker:

(Single)

93

/junire.narod.ru

/tatu.ru

/midi.ru

2005

Junire

e-mail:

junire@mail.ru

midi maker:

(Single)

94

/junire.narod.ru

/tatu.ru

/midi.ru

2005

Junire

e-mail:

junire@mail.ru

midi maker:

(Single)

/junire.narod.ru

2005

Junire

e-mail:

junire@mail.ru

midi maker:

(Single)

96

/junire.narod.ru

Junire

e-mail:

junire@mail.ru

midi maker:

(Single)

97

/junire.narod.ru

/tatu.ru

/midi.ru

2005

Junire

e-mail:

junire@mail.ru

midi maker:

Kelly Osbourne

It's not the way that I want it

(Single)

'One World'

/junire.narod.ru

/tatu.ru

/midi.ru

2005

Junire

e-mail:

junire@mail.ru

midi maker:

Kelly Osbourne

It's just the way that I need it

(Single)

'One World'

/junire.narod.ru

2005

Junire

e-mail:

junire@mail.ru

midi maker:

Kelly Osbourne

Day

af

ter

day

(Single)

'One World'

100

/junire.narod.ru

Junire

e-mail:

junire@mail.ru

midi maker:

Kelly Osbourne

(Single)

'One World'

101

/junire.narod.ru

/tatu.ru

/midi.ru

2005

Junire

e-mail:

junire@mail.ru

midi maker:

Kelly Osbourne

It's not the way that I want it

(Single)

'One World'

102

/junire.narod.ru

/tatu.ru

/midi.ru

2005

Junire

e-mail:

junire@mail.ru

midi maker:

Kelly Osbourne

It's just the way that I need it

(Single)

'One World'

103

/junire.narod.ru

2005

Junire

e-mail:

junire@mail.ru

midi maker:

Kelly Osbourne

Day af ter day

(Single)

'One World'

104

/junire.narod.ru

Junire

e-mail:

junire@mail.ru

midi maker:

Kelly Osbourne

(Single)

'One World'

105

/junire.narod.ru

/tatu.ru

/midi.ru

2005

Junire

e-mail:

junire@mail.ru

midi maker:

Kelly Osbourne

It's not the way that I want it

(Single)

'One World'

106

/junire.narod.ru

/tatu.ru

/midi.ru

2005

Junire

e-mail:

junire@mail.ru

midi maker:

Kelly Osbourne

It's just the way that I need it

(Single)

'One World'

107

/junire.narod.ru

2005

Junire

e-mail:

junire@mail.ru

midi maker:

Kelly Osbourne

Day af ter day

(Single)

'One World'

108

/junire.narod.ru

Junire

e-mail:

junire@mail.ru

midi maker:

Kelly Osbourne

(Single)

'One World'

109

/junire.narod.ru

/tatu.ru

/midi.ru

2005

Junire

e-mail:

junire@mail.ru

midi maker:

Kelly Osbourne

It's not the way that I want it

(Single)

'One World'

110

/junire.narod.ru

/tatu.ru

/midi.ru

2005

Junire

e-mail:

junire@mail.ru

midi maker:

Kelly Osbourne

It's just the way that I need it

(Single)

'One World'

111

/junire.narod.ru

2005

Junire

e-mail:

junire@mail.ru

midi maker:

Kelly Osbourne

Day after day

(Single)

'One World'

112

/junire.narod.ru

Junire

e-mail:

junire@mail.ru

midi maker:

Kelly Osbourne

One World @ Kelly

(Single)

'One World'

113

/junire.narod.ru

/tatu.ru

/midi.ru

2005

e-mail:

junire@mail.ru

Kelly Osbourne

Osbourne Sincronizado By EvolutivO

114

/tatu.ru

/midi.ru

2005

Kelly Osbourne

Para www. tusmidis.com. ar

♩ = 115,000031

15

18

21

24

27

30

33

36

39

42

45

48

51

54

57

60

63

66

69

72

75

78

81

84

87

90

93

96

99

102

V.S.

4

/junire.narod.ru

105

108

111

Kelly Osbourne - One word

♩ = 115,000031

40

43 2 18

65 2

70 2

74 2

78 10

90 2

94 2

98 2

102 2

105

110

113

Kelly Osbourne - One word

♩ = 115,000031

40

43 2

47 18

67 2 2

73 2

77 10

89 2

93 2

97 2

101 2

2

/midi.ru

105

2

109

2

113

Kelly Osbourne - One word

2005

♩ = 115,000031

40

43

47 17

67

71

75

79 9

91

95

98

101

105

109

113

Junire

Kelly Osbourne - One word

♩ = 115,000031

5

9

13

17

21

25

29

33

37

41

V.S.

92

96

100

104

108

111

Kelly Osbourne - One word

e-mail:

♩ = 115,000031

5

8

10

12

14

16

18

20

22

24

V.S.

46

48

50

52

54

56

58

60

62

64

V.S.

V.S.

112

2

♩ = 115,000031

5

9

13

17

21

25

29

33

37

41

V.S.

91

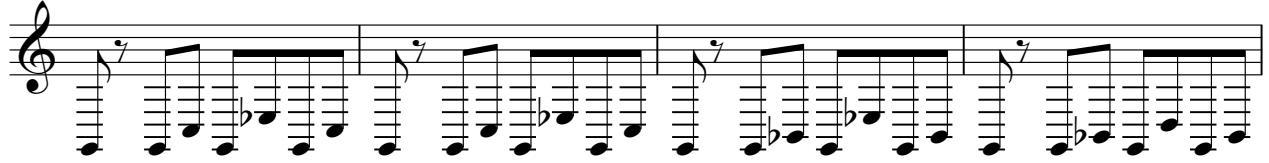

95

99

103

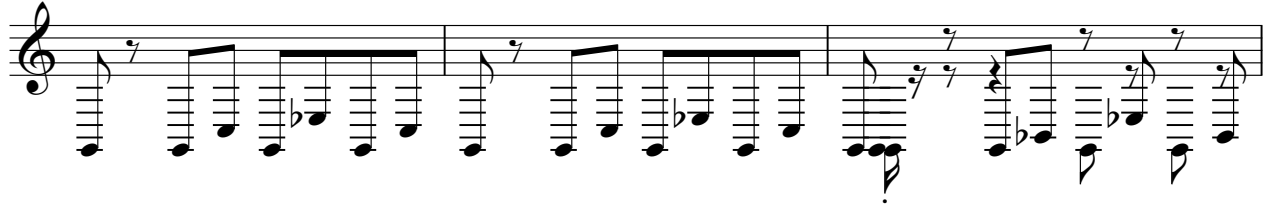

106

110

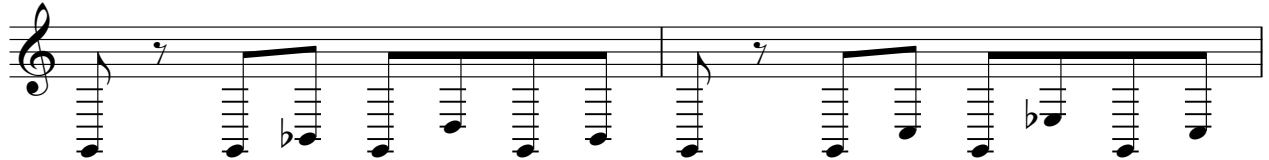

112

♩ = 115,000031

10

71

85

27

Kelly Osbourne - One word

midi maker:

♩ = 115,000031

5

9

13

17

21

25

29

33

37

41

V.S.

92

96

100

104

108

111

Kelly Osbourne - One word

♩ = 115,000031

V.S.

2

89

98

107

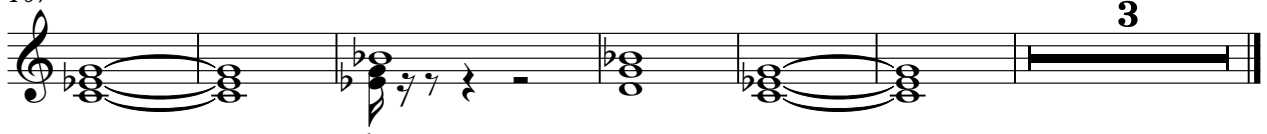

♩ = 115,000031 **24**

One word breaks the code of si lence

27

31 Si lence tells me all I need to know One word one word

35 tells me every thing I need to know One word driven in to mad ness

39 Mad ness driven by the depths be low One Word One Word,

42 tells me eve ry thing I need to know It's not the way that I want it

45 It's just the way that I need it Day af ter day

48 It's not the way that I want it It's just the way that I need it Day af ter day

52 One lie tells a thousand sto ries The great est sto ries are

56 e ver told One Lie One Lie, tells the great est sto ries

e ver told One man can pre dict the fu tu re a fu tu rous jour ney V.S.

60

toou space OnMan OnMan, a futurjourneyin toou space

65

It's not the way that I want it It's just the way that I need it Day af ter day

68

It's not the way that I want it It's just the way that I need it

71

Day af ter day It's not the way that I want it

74

It's just the way that I need it Day af ter day

77

It's not the way that I want it It's just the way that I need it Day af ter day

80

16

It's not the way that I want it

98

It's just the way that I need it Day af ter day

101

It's not the way that I want it It's just the way that I need it Day af ter day

104

It's not the way that I want it It's just the way that I need it

107

Day af ter day

It's not the way that I want it

110

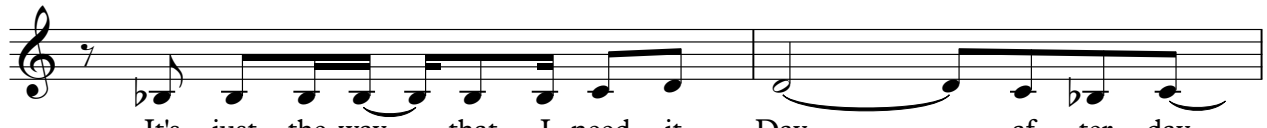

It's just the way that I need it

Day af ter day

112

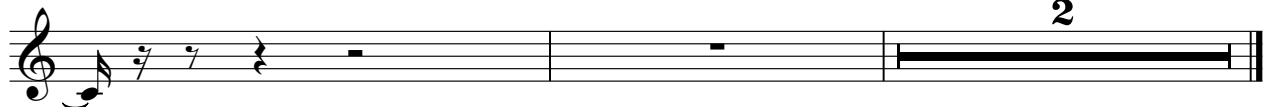

One World @ Kelly Osbourne SincronizaBEvolutivo Para wwwsmidis.comar

Kelly Osbourne - One word

(Single)

♩ = 115,000031

V.S.

2

(Single)

89

98

107

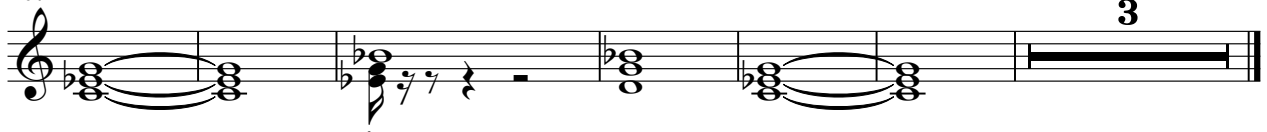

'One World'

Kelly Osbourne - One word

♩ = 115,000031

40

43

47

16

66

70

74

78

16

97

101

105

109

111

Kelly Osbourne - One word

♩ = 115,000031

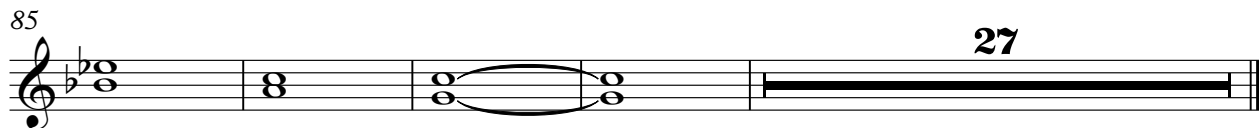
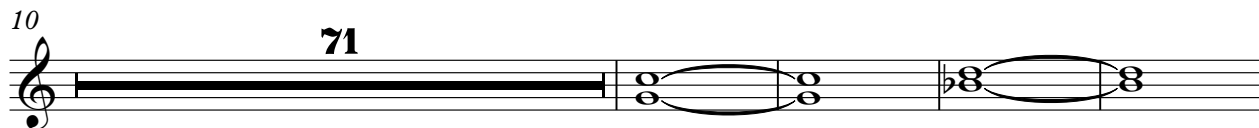

Imagine It Now!

Kelly Osbourne - One word

♩ = 115,000031

16

24

33

42

51

60

69

78

82

84

V.S.

2

Imagine It Now!

87

27