

Handel, Georg Friedrich - Concerto Grosso in Bb (Op.6 No.7) - Ken Whitcomb

♩ = 130,000137

Violin I Concertino

Violin II Concertino

Violin I Ripieno

Violin II Ripieno

Violin I Concertino

Violin II Concertino

Violin I Ripieno

Violin II Ripieno

12

Harpsichord RH

Harpsichord LH

Violin I Concertino

Violin II Concertino

Violin I Ripieno

Violin II Ripieno

Viola

Cello

Double Bass

17

Harpsichord RH

Harpsichord LH

Violin I Concertino

Violin II Concertino

Violin I Ripieno

Violin II Ripieno

Viola

Cello

Double Bass

22

Harpsichord RH

Harpsichord LH

Violin I Concertino

Violin II Concertino

Violin I Ripieno

Violin II Ripieno

Viola

Cello

Double Bass

27

Harpsichord RH

Harpsichord LH

Violin I Concertino

Violin II Concertino

Violin I Ripieno

Violin II Ripieno

Viola

Cello

Double Bass

32

Harpsichord RH

Harpsichord LH

Violin I Concertino

Violin II Concertino

Violin I Ripieno

Violin II Ripieno

Viola

Cello

Double Bass

38

Harpsichord RH

Harpsichord LH

Violin I Concertino

Violin II Concertino

Violin I Ripieno

Violin II Ripieno

Viola

Cello

Double Bass

43

Harpsichord RH

Harpsichord LH

Violin I Concertino

Violin II Concertino

Violin I Ripieno

Violin II Ripieno

Viola

Cello

Double Bass

48

Harpsichord RH

Harpsichord LH

Violin I Concertino

Violin II Concertino

Violin I Ripieno

Violin II Ripieno

Viola

Cello

Double Bass

53

Harpsichord RH

Harpsichord LH

Violin I Concertino

Violin II Concertino

Violin I Ripieno

Violin II Ripieno

Viola

Cello

Double Bass

58

Harpsichord RH

Harpsichord LH

Violin I Concertino

Violin II Concertino

Violin I Ripieno

Violin II Ripieno

Viola

Cello

Double Bass

63

Harpsichord RH

Harpsichord LH

Violin I Concertino

Violin II Concertino

Violin I Ripieno

Violin II Ripieno

Viola

Cello

Double Bass

68

Harpsichord RH
Harpsichord LH
Violin I Concertino
Violin II Concertino
Violin I Ripieno
Violin II Ripieno
Viola
Cello
Double Bass

72

Harpsichord RH
Harpsichord LH
Violin I Concertino
Violin II Concertino
Violin I Ripieno
Violin II Ripieno
Viola
Cello
Double Bass

76

Harpsichord RH

Harpsichord LH

Violin I Concertino

Violin II Concertino

Violin I Ripieno

Violin II Ripieno

Viola

Cello

Double Bass

81

Harpsichord RH

Harpsichord LH

Violin I Concertino

Violin II Concertino

Violin I Ripieno

Violin II Ripieno

Viola

Cello

Double Bass

87

Harpischord RH

Harpischord LH

Violin I Concertino

Violin II Concertino

Violin I Ripieno

Violin II Ripieno

Viola

Cello

Double Bass

93

Harpischord RH

Harpischord LH

Violin I Concertino

Violin II Concertino

Violin I Ripieno

Violin II Ripieno

Viola

Cello

Double Bass

96 $\text{♩} = 80,000000$

Harpischord RH

Harpischord LH $\text{♩} = 80,000000$

Violin I Concertino

Violin II Concertino

Violin I Ripieno

Violin II Ripieno

Viola

Cello

Double Bass

♩ = 130,000137

15

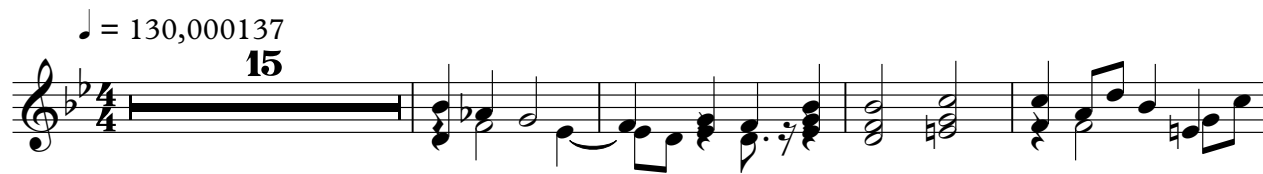

20

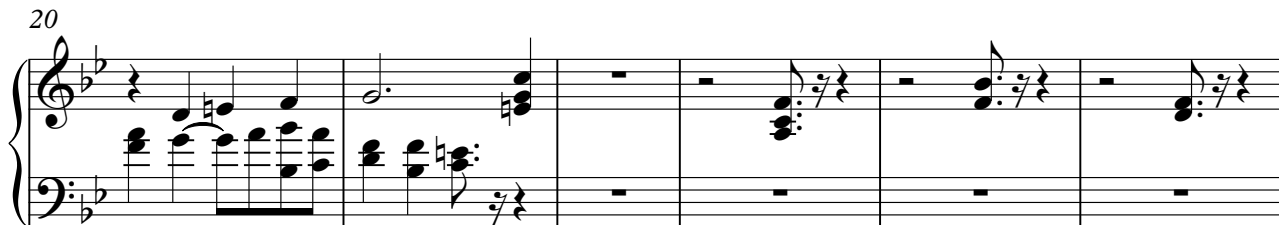

26

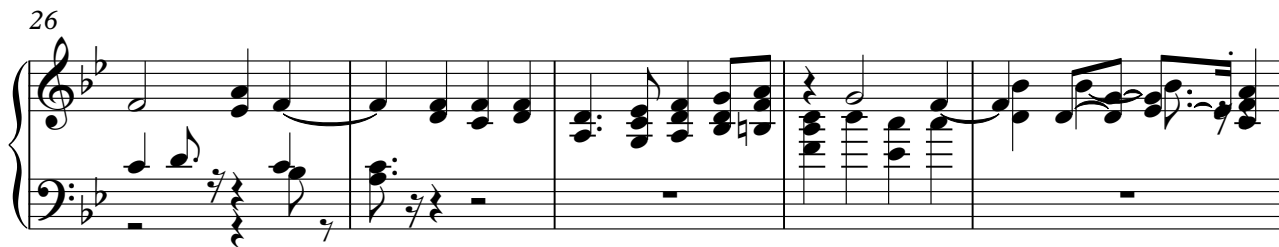

31

35

4

42

48

54

61

67

72

79

85

91

96

$\text{♩} = 80,000000$

♩ = 130,000137

15

19

24

28

33

36

42

47

52

56

62

67

71

76

82

86

91

95

$\text{♩} = 80,000000$

Violin I Concertino

Handel, Georg Friedrich - Concerto Grosso in Bb (Op.6 |

♩ = 130,000137

6

10

14

19

24

30

35

40

44

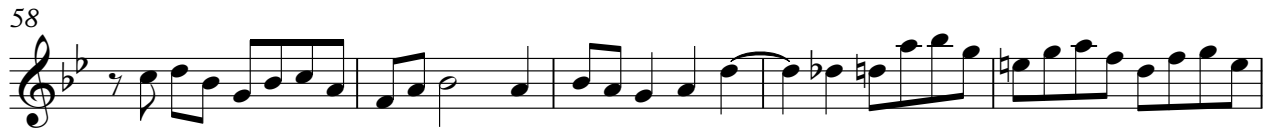
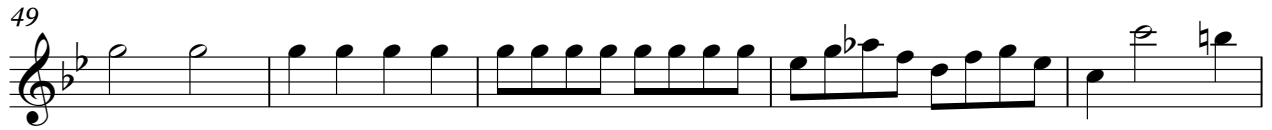

Violin I Concertino

3

95

♩ = 80,000000

98

Violin II Concertino

Handel, Georg Friedrich - Concerto Grosso in Bb (Op.6 |

♩ = 130,000137

6

10

15

20

25

29

35

39

43

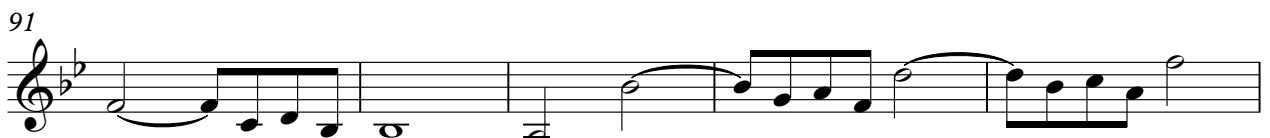
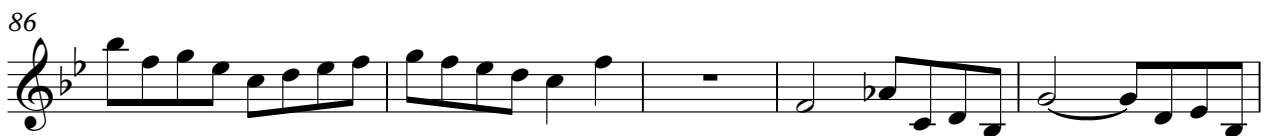
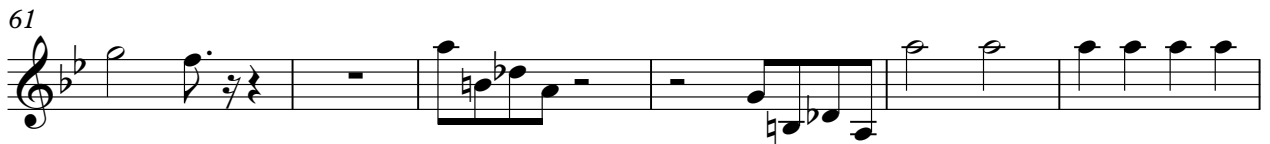
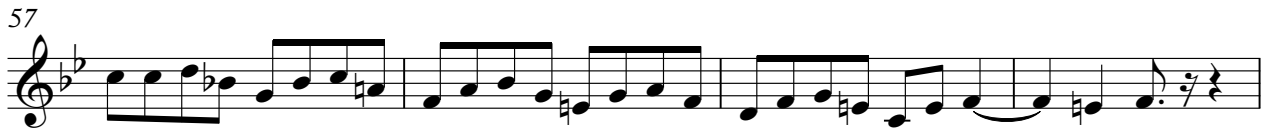

Violin II Concertino

96

♩ = 80,000000

Violin I Ripieno

Handel, Georg Friedrich - Concerto Grosso in Bb (Op.6 |

♩ = 130,000137

6

10

14

19

24

30

35

40

44

Violin I Ripieno

49

54

6

58

63

67

71

74

79

83

87

Violin I Ripieno

92

96

$\text{♩} = 80,000000$

Violin II Ripieno

Handel, Georg Friedrich - Concerto Grosso in Bb (Op.6 |

♩ = 130,000137

6

10

15

20

25

29

35

39

43

Violin II Ripieno

48

53

57

61

67

71

77

81

86

91

Violin II Ripieno

96

♩ = 80,000000

Viola

Handel, Georg Friedrich - Concerto Grosso in Bb (Op.6 |

♩ = 130,000137

11

16

21

27

32

37

44

49

54

59

V.S.

2

Viola

64

70

76

82

88

94

97 ♩ = 80,000000

Cello

Handel, Georg Friedrich - Concerto Grosso in Bb (Op.6 |

$\text{♩} = 130,000137$
11

16

21

26

30

34

39 **3**

46

51

55

59

64

69

74

81

85

90

95

$\text{♩} = 80,000000$

Double Bass

Handel, Georg Friedrich - Concerto Grosso in Bb (Op.6 |

♩ = 130,000137

15

19

24

28

33

37

44

49

54

60

3

2

65

70

75

81

85

90

95

♩ = 80,000000

