

Handel, Georg Friedrich - Concerto Grosso in Bb (Op.6

$\text{♩} = 70,000069$

Harpsichord RH

Harpsichord LH

Violin I Concertino

Violin II Concertino

Violin I Ripieno

Violin II Ripieno

Viola

Cello

Double Bass

5

Harpsichord RH

Harpsichord LH

Violin I Concertino

Violin II Concertino

Violin I Ripieno

Violin II Ripieno

Viola

Cello

Double Bass

9

Harpsichord RH

Harpsichord LH

Violin I Concertino

Violin II Concertino

Violin I Ripieno

Violin II Ripieno

Viola

Cello

Double Bass

12

Harpsichord RH

Harpsichord LH

Violin I Concertino

Violin II Concertino

Violin I Ripieno

Violin II Ripieno

Viola

Cello

Double Bass

16

Harpsichord RH

Harpsichord LH

Violin I Concertino

Violin II Concertino

Violin I Ripieno

Violin II Ripieno

Viola

Cello

Double Bass

19

Harpisichord RH

Harpisichord LH

Violin I Concertino

Violin II Concertino

Violin I Ripieno

Violin II Ripieno

Viola

Cello

Double Bass

23

Harpsichord RH

Harpsichord LH

Violin I Concertino

Violin II Concertino

Violin I Ripieno

Violin II Ripieno

Viola

Cello

Double Bass

27

Harpsichord RH

Harpsichord LH

Violin I Concertino

Violin II Concertino

Violin I Ripieno

Violin II Ripieno

Viola

Cello

Double Bass

30

Harpsichord RH

Harpsichord LH

Violin I Concertino

Violin II Concertino

Violin I Ripieno

Violin II Ripieno

Viola

Cello

Double Bass

34

Harpsichord RH

Harpsichord LH

Violin I Concertino

Violin II Concertino

Violin I Ripieno

Violin II Ripieno

Viola

Cello

Double Bass

38

Harpsichord RH

Harpsichord LH

Violin I Concertino

Violin II Concertino

Violin I Ripieno

Violin II Ripieno

Viola

Cello

Double Bass

41

Harpisichord RH

Harpisichord LH

Violin I Concertino

Violin II Concertino

Violin I Ripieno

Violin II Ripieno

Viola

Cello

Double Bass

Harpichord RH

Handel, Georg Friedrich - Concerto Grosso in Bb (Op.6

♩ = 70,000069

7

14

21

28

35

V.S.

39

Harpichord LH

Handel, Georg Friedrich - Concerto Grosso in Bb (Op.6

♩ = 70,000069

8

15

22

29

36

40

Violin I Concertino

Handel, Georg Friedrich - Concerto Grosso in Bb (Op.6

♩ = 70,000069

7

13

19

25

30

36

40

Violin II Concertino

Handel, Georg Friedrich - Concerto Grosso in Bb (Op.6

♩ = 70,000069

7

14

21

28

34

39

Violin I Ripieno

Handel, Georg Friedrich - Concerto Grosso in Bb (Op.6

♩ = 70,000069

Violin II Ripieno

Handel, Georg Friedrich - Concerto Grosso in Bb (Op.6

♩ = 70,000069

7

14

22

29

35

40

$\text{♩} = 70,000069$

8

15

23

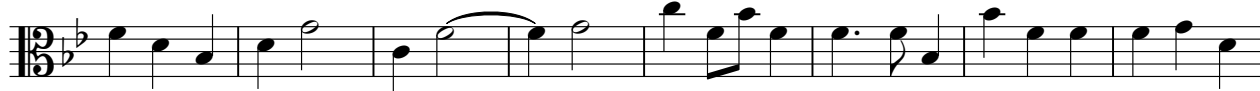

31

38

Cello

Handel, Georg Friedrich - Concerto Grosso in Bb (Op.6

♩ = 70,000069

8

15

22

29

36

40

Double Bass

Handel, Georg Friedrich - Concerto Grosso in Bb (Op.6

♩ = 70,000069

8

15

22

29

36

40

