

Handel, Georg Friedrich - Concerto Grosso in Bb (Op.6 No.7) - Ken Whitcomb

♩ = 60,000000

Harpsichord RH
Harpsichord LH
Violin I Concertino
Violin II Concertino
Violin I Ripieno
Violin II Ripieno
Viola
Cello
Double Bass

4

Harpsichord RH
Harpsichord LH
Violin I Concertino
Violin II Concertino
Violin I Ripieno
Violin II Ripieno
Viola
Cello
Double Bass

7

Harpsichord RH

Harpsichord LH

Violin I Concertino

Violin II Concertino

Violin I Ripieno

Violin II Ripieno

Viola

Cello

Double Bass

10

Harpsichord RH

Harpsichord LH

Violin I Concertino

Violin II Concertino

Violin I Ripieno

Violin II Ripieno

Viola

Cello

Double Bass

13

Harpsichord RH

Harpsichord LH

Violin I Concertino

Violin II Concertino

Violin I Ripieno

Violin II Ripieno

Viola

Cello

Double Bass

16

Harpsichord RH

Harpsichord LH

Violin I Concertino

Violin II Concertino

Violin I Ripieno

Violin II Ripieno

Viola

Cello

Double Bass

18

Harpsichord RH

Harpsichord LH

Violin I Concertino

Violin II Concertino

Violin I Ripieno

Violin II Ripieno

Viola

Cello

Double Bass

20

Harpsichord RH

Harpsichord LH

Violin I Concertino

Violin II Concertino

Violin I Ripieno

Violin II Ripieno

Viola

Cello

Double Bass

23

Harpsichord RH

Harpsichord LH

Violin I Concertino

Violin II Concertino

Violin I Ripieno

Violin II Ripieno

Viola

Cello

Double Bass

26

Harpsichord RH

Harpsichord LH

Violin I Concertino

Violin II Concertino

Violin I Ripieno

Violin II Ripieno

Viola

Cello

Double Bass

29

Harpsichord RH

Harpsichord LH

Violin I Concertino

Violin II Concertino

Violin I Ripieno

Violin II Ripieno

Viola

Cello

Double Bass

32

Harpsichord RH

Harpsichord LH

Violin I Concertino

Violin II Concertino

Violin I Ripieno

Violin II Ripieno

Viola

Cello

Double Bass

35

Harpsichord RH

Harpsichord LH

Violin I Concertino

Violin II Concertino

Violin I Ripieno

Violin II Ripieno

Viola

Cello

Double Bass

38

Harpsichord RH

Harpsichord LH

Violin I Concertino

Violin II Concertino

Violin I Ripieno

Violin II Ripieno

Viola

Cello

Double Bass

41

Harpsichord RH
Harpsichord LH
Violin I Concertino
Violin II Concertino
Violin I Ripieno
Violin II Ripieno
Viola
Cello
Double Bass

44

Harpsichord RH
Harpsichord LH
Violin I Concertino
Violin II Concertino
Violin I Ripieno
Violin II Ripieno
Viola
Cello
Double Bass

47

Harpsichord RH

Harpsichord LH

Violin I Concertino

Violin II Concertino

Violin I Ripieno

Violin II Ripieno

Viola

Cello

Double Bass

50

Harpsichord RH

Harpsichord LH

Violin I Concertino

Violin II Concertino

Violin I Ripieno

Violin II Ripieno

Viola

Cello

Double Bass

53

Harpsichord RH
Harpsichord LH
Violin I Concertino
Violin II Concertino
Violin I Ripieno
Violin II Ripieno
Viola
Cello
Double Bass

56

Harpsichord RH
Harpsichord LH
Violin I Concertino
Violin II Concertino
Violin I Ripieno
Violin II Ripieno
Viola
Cello
Double Bass

59

Harpischord RH $\text{♩} = 50,000000$ $\text{♩} = 60,000000$

Harpischord LH $\text{♩} = 50,000000$ $\text{♩} = 60,000000$

Violin I Concertino *6*

Violin II Concertino *6*

Violin I Ripieno *6*

Violin II Ripieno

Viola

Cello

Double Bass

♩ = 60,000000

5

9

13

17

21

25

V.S.

29

33

37

41

44

48

52

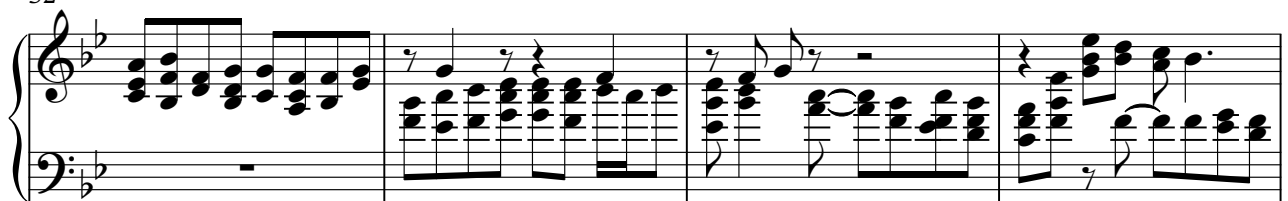

♩ = 60,000000

V.S.

41

45

49

53

57

♩ = 50,000,000

Violin I Concertino

Handel, Georg Friedrich - Concerto Grosso in Bb (Op.6 |

♩ = 60,000000

4

6

8

11

14

17

19

21

23

V.S.

26

28

31

34

36

39

41

44

47

49

Violin I Concertino

52

55

58

♩ = 50,000000

♩ = 60,000000

Violin II Concertino

Handel, Georg Friedrich - Concerto Grosso in Bb (Op.6 |

♩ = 60,000000

3

5

7

9

11

13

15

17

19

V.S.

Violin II Concertino

21

23

26

28

31

34

36

38

40

43

46

49

52

Violin II Concertino

46

3 3 3 3

48

50

52

54

57

3 3 3

59

♩ = 50,000000 ♩ = 60,000000

6

Handel, Georg Friedrich - Concerto Grosso in Bb (Op.6 |

Violin I Ripieno

♩ = 60,000000

3

5

7

9

11

13

15

17

19

V.S.

Violin I Ripieno

Violin I Ripieno

42

45

47

49

51

53

55

58

$\text{♩} = 50,000000$ $\text{♩} = 60,000000$

Violin II Ripieno

Handel, Georg Friedrich - Concerto Grosso in Bb (Op.6 |

♩ = 60,000000

4

8

12

15

18

22

26

29

33

V.S.

37

40

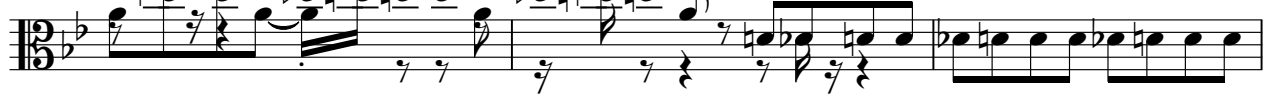

43

46

49

53

56

59

♩ = 50,000000 ♩ = 60,000000

Viola

Handel, Georg Friedrich - Concerto Grosso in Bb (Op.6 |

♩ = 60,000000

5

9

13

17

21

25

29

33

37

V.S.

41

41

45

49

53

57

♩ = 50,000,000,000

Handel, Georg Friedrich - Concerto Grosso in Bb (Op.6 |

Double Bass

♩ = 60,000000

V.S.

41

45

49

53

57

♩ = 50,000,000,000

