

Handel, Georg Friedrich - Concerto Grosso in Bb (Op.6 No.7) - Ken Whitcomb

♩ = 190,000290

Harpischord Treble

Harpischord Bass

Violin I Concertino

Violin II Concertino

Violin I Ripieno

Violin II Ripieno

Viola

Cello

Double Bass

5

Harpischord Treble

Harpischord Bass

Violin I Concertino

Violin II Concertino

Violin I Ripieno

Violin II Ripieno

Viola

Cello

Double Bass

9

Harpsichord Treble

Harpsichord Bass

Violin I Concertino

Violin II Concertino

Violin I Ripieno

Violin II Ripieno

Viola

Cello

Double Bass

13

Harpsichord Treble

Harpsichord Bass

Violin I Concertino

Violin II Concertino

Violin I Ripieno

Violin II Ripieno

Viola

Cello

Double Bass

17

Harpsichord Treble

Harpsichord Bass

Violin I Concertino

Violin II Concertino

Violin I Ripieno

Violin II Ripieno

Viola

Cello

Double Bass

21

Harpsichord Treble

Harpsichord Bass

Violin I Concertino

Violin II Concertino

Violin I Ripieno

Violin II Ripieno

Viola

Cello

Double Bass

24

Harpsichord Treble

Harpsichord Bass

Violin I Concertino

Violin II Concertino

Violin I Ripieno

Violin II Ripieno

Viola

Cello

Double Bass

28

Harpsichord Treble

Harpsichord Bass

Violin I Concertino

Violin II Concertino

Violin I Ripieno

Violin II Ripieno

Viola

Cello

Double Bass

32

Harpsichord Treble

Harpsichord Bass

Violin I Concertino

Violin II Concertino

Violin I Ripieno

Violin II Ripieno

Viola

Cello

Double Bass

36

Harpsichord Treble

Harpsichord Bass

Violin I Concertino

Violin II Concertino

Violin I Ripieno

Violin II Ripieno

Viola

Cello

Double Bass

40

Harpsichord Treble

Harpsichord Bass

Violin I Concertino

Violin II Concertino

Violin I Ripieno

Violin II Ripieno

Viola

Cello

Double Bass

44

Harpsichord Treble

Harpsichord Bass

Violin I Concertino

Violin II Concertino

Violin I Ripieno

Violin II Ripieno

Viola

Cello

Double Bass

48

Harpsichord Treble

Harpsichord Bass

Violin I Concertino

Violin II Concertino

Violin I Ripieno

Violin II Ripieno

Viola

Cello

Double Bass

51

Harpsichord Treble

Harpsichord Bass

Violin I Concertino

Violin II Concertino

Violin I Ripieno

Violin II Ripieno

Viola

Cello

Double Bass

55

Harpsichord Treble

Harpsichord Bass

Violin I Concertino

Violin II Concertino

Violin I Ripieno

Violin II Ripieno

Viola

Cello

Double Bass

59

Harpsichord Treble

Harpsichord Bass

Violin I Concertino

Violin II Concertino

Violin I Ripieno

Violin II Ripieno

Viola

Cello

Double Bass

63

Harpischord Treble

Harpischord Bass

Violin I Concertino

Violin II Concertino

Violin I Ripieno

Violin II Ripieno

Viola

Cello

Double Bass

67

Harpischord Treble

Harpischord Bass

Violin I Concertino

Violin II Concertino

Violin I Ripieno

Violin II Ripieno

Viola

Cello

Double Bass

71

71

Harpisichord Treble

Harpisichord Bass

Violin I Concertino

Violin II Concertino

Violin I Ripieno

Violin II Ripieno

Viola

Cello

Double Bass

75

75

Harpisichord Treble

Harpisichord Bass

Violin I Concertino

Violin II Concertino

Violin I Ripieno

Violin II Ripieno

Viola

Cello

Double Bass

79

Harpisichord Treble

Harpisichord Bass

Violin I Concertino

Violin II Concertino

Violin I Ripieno

Violin II Ripieno

Viola

Cello

Double Bass

83

Harpisichord Treble

Harpisichord Bass

Violin I Concertino

Violin II Concertino

Violin I Ripieno

Violin II Ripieno

Viola

Cello

Double Bass

88

Harpsichord Treble

Harpsichord Bass

Violin I Concertino

Violin II Concertino

Violin I Ripieno

Violin II Ripieno

Viola

Cello

Double Bass

92

Harpsichord Treble

Harpsichord Bass

Violin I Concertino

Violin II Concertino

Violin I Ripieno

Violin II Ripieno

Viola

Cello

Double Bass

96

Harpsichord Treble

Harpsichord Bass

Violin I Concertino

Violin II Concertino

Violin I Ripieno

Violin II Ripieno

Viola

Cello

Double Bass

100

Harpsichord Treble

Harpsichord Bass

Violin I Concertino

Violin II Concertino

Violin I Ripieno

Violin II Ripieno

Viola

Cello

Double Bass

104

Harpsichord Treble

Harpsichord Bass

Violin I Concertino

Violin II Concertino

Violin I Ripieno

Violin II Ripieno

Viola

Cello

Double Bass

108

Harpsichord Treble

Harpsichord Bass

Violin I Concertino

Violin II Concertino

Violin I Ripieno

Violin II Ripieno

Viola

Cello

Double Bass

110 $\text{♩} = 180,000183$ $\text{♩} = 160,000000$ $\text{♩} = 140,000183$ $\text{♩} = 160,000000$

Harpsichord Treble

Harpsichord Bass

Violin I Concertino

Violin II Concertino

Violin I Ripieno

Violin II Ripieno

Viola

Cello

Double Bass

Harpichord Treble

Handel, Georg Friedrich - Concerto Grosso in Bb (Op.6 I

♩ = 190,000290

5

9

13

17

21

V.S.

25

29

33

37

41

45

49

53

57

61

65

69

73

77

V.S.

81

85

89

93

97

101

105

Harpichord Treble

109

♩ = 180,000 183 = 160,000 370 = 160,000 000

Harpichord Bass

Handel, Georg Friedrich - Concerto Grosso in Bb (Op.6 I

♩ = 190,000290

5

9

13

17

21

25

29

33

V.S.

77

81

85

89

93

97

101

105

109

♩ = 180,000 183 = 160,000 170 = 160,000 000

Violin I Concertino

Handel, Georg Friedrich - Concerto Grosso in Bb (Op.6 I

♩ = 190,000290

4

7

10

13

16

19

22

24

27

V.S.

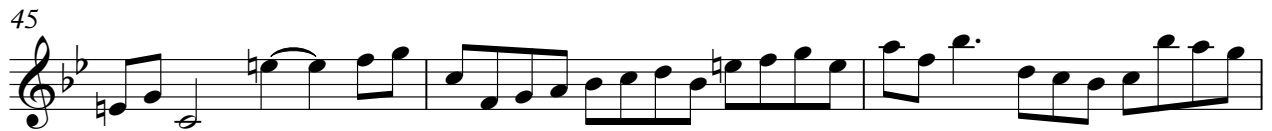
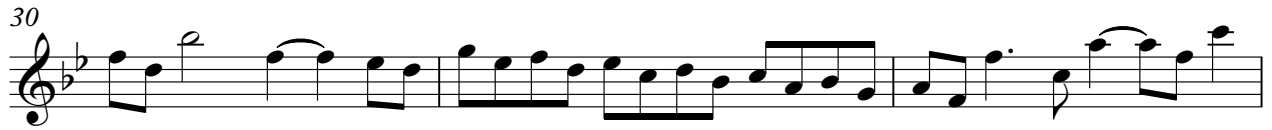

Violin I Concertino

59

62

65

68

71

74

77

80

84

87

V.S.

Violin I Concertino

90

93

96

99

102

105

108

110

Violin II Concertino

Handel, Georg Friedrich - Concerto Grosso in Bb (Op.6 I

♩ = 190,000290

5

9

12

16

20

24

28

31

35

V.S.

Violin II Concertino

77

80

85

90

95

99

102

105

108

110

$\text{♩} = 180,000183 \quad \text{♩} = 150,000137 \quad \text{♩} = 120,000000$

Violin I Ripieno

Handel, Georg Friedrich - Concerto Grosso in Bb (Op.6 I

$\text{♩} = 190,000290$

4

7

10

13

16

19

22

24

27

V.S.

Violin I Ripieno

30

33

36

39

42

45

48

50

53

56

Violin I Ripieno

3

59

62

65

68

71

74

77

80

84

87

V.S.

4

Violin I Ripieno

90

93

96

99

102

105

108

110

Violin II Ripieno

Handel, Georg Friedrich - Concerto Grosso in Bb (Op.6 I

$\text{♩} = 190,000290$

5

9

12

16

20

24

28

31

35

V.S.

38

42

46

50

54

58

63

67

71

74

Violin II Ripieno

77

80

85

90

95

99

102

105

108

110

$\text{♩} = 180,000183 \quad \text{♩} = 150,000137 \quad \text{♩} = 120,000000$

Viola

Handel, Georg Friedrich - Concerto Grosso in Bb (Op.6 I

♩ = 190,000290

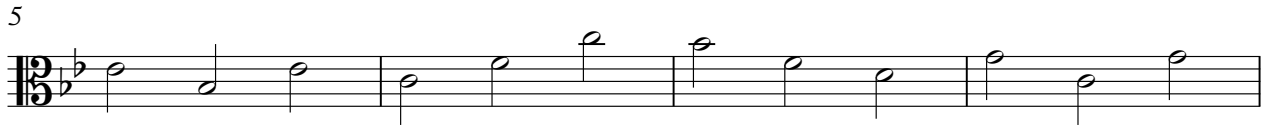

V.S.

42

46

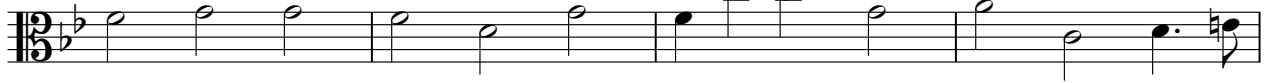

50

55

59

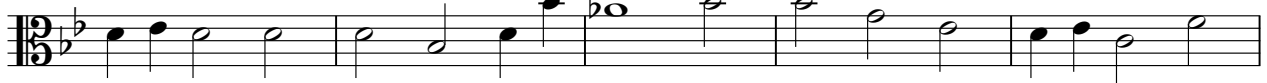

64

68

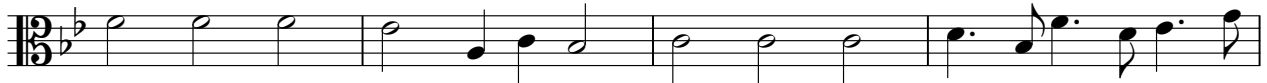

72

76

80

85

89

94

98

102

106

110

$\text{♩} = 180,000183 \quad \text{♩} = 160,000000 \quad \text{♩} = 140,000000 \quad \text{♩} = 120,000000$

Handel, Georg Friedrich - Concerto Grosso in Bb (Op.6 I

Cello

♩ = 190,000290

5

9

13

17

21

25

29

33

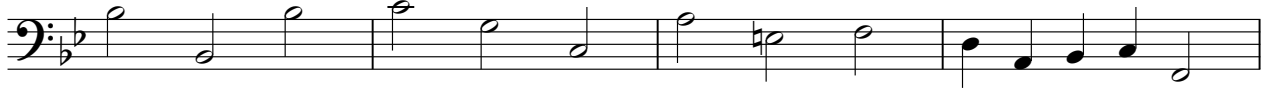

37

V.S.

41

45

49

53

57

61

65

69

73

77

81

85

89

93

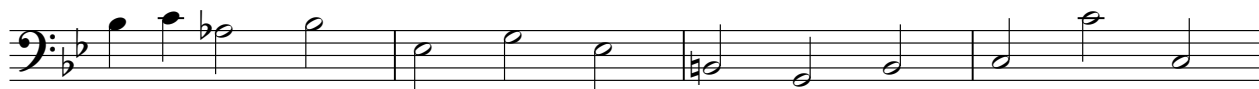

97

101

105

109

$\text{♩} = 180,000$ $\text{♩} = 160,000$ $\text{♩} = 160,000$ $\text{♩} = 160,000$

Double Bass

Handel, Georg Friedrich - Concerto Grosso in Bb (Op.6 I

♩ = 190,000290

5

9

13

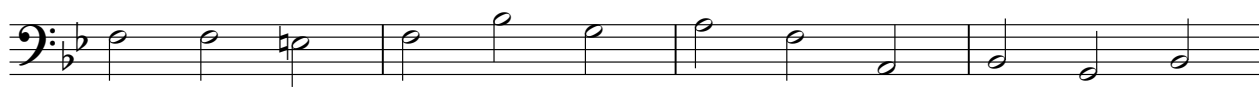

17

21

25

29

33

37

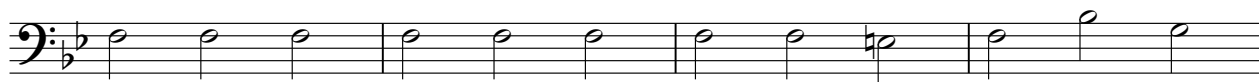

V.S.

41

45

49

53

57

61

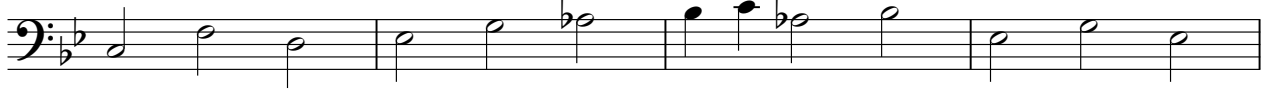

65

69

73

77

81

85

89

93

97

101

105

109

$\text{♩} = 180,000$ $\text{♩} = 160,000$ $\text{♩} = 140,000$ $\text{♩} = 120,000$
