

Handel, Georg Friedrich - Concerto Grosso in C minor (Op.6 No.8) - Ken Whitcoml

♩ = 95,000145

Harpsichord RH

Harpsichord LH

Violin I Concertino

Violin II Concertino

Violin I Ripieno

Violin II Ripieno

Viola

Cello

Double Bass

6

Harpsichord RH

Harpsichord LH

Violin I Concertino

Violin II Concertino

Violin I Ripieno

Violin II Ripieno

Viola

Cello

Double Bass

9

Harpsichord RH  
Harpsichord LH  
Violin I Concertino  
Violin II Concertino  
Violin I Ripieno  
Violin II Ripieno  
Viola  
Cello  
Double Bass

12

Harpsichord RH  
Harpsichord LH  
Violin I Concertino  
Violin II Concertino  
Violin I Ripieno  
Violin II Ripieno  
Viola  
Cello  
Double Bass

15

Harpsichord RH

Harpsichord LH

Violin I Concertino

Violin II Concertino

Violin I Ripieno

Violin II Ripieno

Viola

Cello

Double Bass

20

Harpsichord RH

Harpsichord LH

Violin I Concertino

Violin II Concertino

Violin I Ripieno

Violin II Ripieno

Viola

Cello

Double Bass

25

Harpsichord RH

Harpsichord LH

Violin I Concertino

Violin II Concertino

Violin I Ripieno

Violin II Ripieno

Viola

Cello

Double Bass

28

Harpsichord RH

Harpsichord LH

Violin I Concertino

Violin II Concertino

Violin I Ripieno

Violin II Ripieno

Viola

Cello

Double Bass

31

Harpsichord RH  
Harpsichord LH  
Violin I Concertino  
Violin II Concertino  
Violin I Ripieno  
Violin II Ripieno  
Viola  
Cello  
Double Bass

34

Harpsichord RH  
Harpsichord LH  
Violin I Concertino  
Violin II Concertino  
Violin I Ripieno  
Violin II Ripieno  
Viola  
Cello  
Double Bass

38

Harpsichord RH

Harpsichord LH

Violin I Concertino

Violin II Concertino

Violin I Ripieno

Violin II Ripieno

Viola

Cello

Double Bass

43

Harpsichord RH

Harpsichord LH

Violin I Concertino

Violin II Concertino

Violin I Ripieno

Violin II Ripieno

Viola

Cello

Double Bass

47

Harpsichord RH

Harpsichord LH

Violin I Concertino

Violin II Concertino

Violin I Ripieno

Violin II Ripieno

Viola

Cello

Double Bass

51

Harpsichord RH

Harpsichord LH

Violin I Concertino

Violin II Concertino

Violin I Ripieno

Violin II Ripieno

Viola

Cello

Double Bass

55

Harpsichord RH

Harpsichord LH

Violin I Concertino

Violin II Concertino

Violin I Ripieno

Violin II Ripieno

Viola

Cello

Double Bass

59

Harpsichord RH

Harpsichord LH

Violin I Concertino

Violin II Concertino

Violin I Ripieno

Violin II Ripieno

Viola

Cello

Double Bass

62

Harpsichord RH  
Harpsichord LH  
Violin I Concertino  
Violin II Concertino  
Violin I Ripieno  
Violin II Ripieno  
Viola  
Cello  
Double Bass

65

Harpsichord RH  
Harpsichord LH  
Violin I Concertino  
Violin II Concertino  
Violin I Ripieno  
Violin II Ripieno  
Viola  
Cello  
Double Bass

69

Harpsichord RH

Harpsichord LH

Violin I Concertino

Violin II Concertino

Violin I Ripieno

Violin II Ripieno

Viola

Cello

Double Bass

74

Harpsichord RH

Harpsichord LH

Violin I Concertino

Violin II Concertino

Violin I Ripieno

Violin II Ripieno

Viola

Cello

Double Bass

78

Harpsichord RH

Harpsichord LH

Violin I Concertino

Violin II Concertino

Violin I Ripieno

Violin II Ripieno

Viola

Cello

Double Bass

82

Harpsichord RH

Harpsichord LH

Violin I Concertino

Violin II Concertino

Violin I Ripieno

Violin II Ripieno

Viola

Cello

Double Bass

86

Harpsichord RH  
Harpsichord LH  
Violin I Concertino  
Violin II Concertino  
Violin I Ripieno  
Violin II Ripieno  
Viola  
Cello  
Double Bass

89

Harpsichord RH  
Harpsichord LH  
Violin I Concertino  
Violin II Concertino  
Violin I Ripieno  
Violin II Ripieno  
Viola  
Cello  
Double Bass

92

Harpsichord RH

Harpsichord LH

Violin I Concertino

Violin II Concertino

Violin I Ripieno

Violin II Ripieno

Viola

Cello

Double Bass

95

Harpsichord RH

Harpsichord LH

Violin I Concertino

Violin II Concertino

Violin I Ripieno

Violin II Ripieno

Viola

Cello

Double Bass

99

♩ = 90,000092

♩ = 80,000000 ♩ = 78,50000000

Harpsichord RH

Harpsichord LH

Violin I Concertino

Violin II Concertino

Violin I Ripieno

Violin II Ripieno

Viola

Cello

Double Bass

62

67

71

76

80

84

Harpichord LH

Handel, Georg Friedrich - Concerto Grosso in C minor (C)

♩ = 95,000145

6

10

15

20

24

28

32

37

42

V.S.

46

51

55

59

63

68

73

77

81

85

Harpichord LH

89

93

97

100

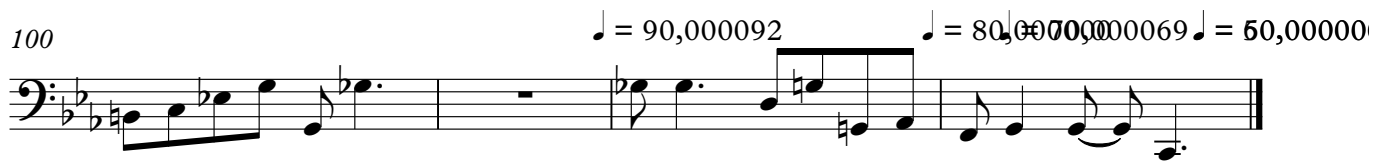

Violin I Concertino

Handel, Georg Friedrich - Concerto Grosso in C minor (C)

$\text{♩} = 95,000145$

5

8

11

14

18

22

26

29

32

V.S.

Violin II Concertino

Handel, Georg Friedrich - Concerto Grosso in C minor (C)

$\text{♩} = 95,000145$

1

5

8

11

14

18

22

26

29

32

V.S.

2

Violin I Ripieno

29

31

Violin I Ripieno, measures 31-32. Measure 31 features a melodic line with a slur over the final two notes. Measure 32 continues with eighth notes and a slur over the final two notes.

33

Violin I Ripieno, measures 33-34. Measure 33 contains a melodic line with a slur over the final two notes. Measure 34 features a whole rest followed by a quarter rest, then eighth notes with a slur over the final two notes.

35

Violin I Ripieno, measures 35-38. Measure 35 has a melodic line with a slur over the final two notes. Measure 36 continues with eighth notes. Measure 37 has a whole rest followed by a quarter rest, then eighth notes with a slur over the final two notes. Measure 38 has a whole rest followed by a quarter rest, then eighth notes with a slur over the final two notes.

39

Violin I Ripieno, measures 39-42. Measure 39 has a melodic line with a slur over the final two notes. Measure 40 has a whole rest followed by a quarter rest, then eighth notes with a slur over the final two notes. Measure 41 has a whole rest followed by a quarter rest, then eighth notes with a slur over the final two notes. Measure 42 has a melodic line with a slur over the final two notes.

43

Violin I Ripieno, measures 43-46. Measure 43 has a melodic line with a slur over the final two notes. Measure 44 continues with eighth notes. Measure 45 has a melodic line with a slur over the final two notes. Measure 46 has a melodic line with a slur over the final two notes.

47

Violin I Ripieno, measures 47-50. Measure 47 has a melodic line with a slur over the final two notes. Measure 48 continues with eighth notes. Measure 49 has a melodic line with a slur over the final two notes. Measure 50 has a melodic line with a slur over the final two notes.

50

Violin I Ripieno, measures 50-53. Measure 50 has a melodic line with a slur over the final two notes. Measure 51 continues with eighth notes. Measure 52 has a melodic line with a slur over the final two notes. Measure 53 has a melodic line with a slur over the final two notes.

53

Violin I Ripieno, measures 53-56. Measure 53 has a melodic line with a slur over the final two notes. Measure 54 continues with eighth notes. Measure 55 has a melodic line with a slur over the final two notes. Measure 56 has a melodic line with a slur over the final two notes.

57

Violin I Ripieno, measures 57-60. Measure 57 has a melodic line with a slur over the final two notes. Measure 58 continues with eighth notes. Measure 59 has a melodic line with a slur over the final two notes. Measure 60 has a melodic line with a slur over the final two notes.

Violin I Ripieno

60

62

65

69

73

77

80

83

87

90

4

Violin I Ripieno

92

95

99

Violin II Ripieno

Handel, Georg Friedrich - Concerto Grosso in C minor (C)

♩ = 95,000145

7

12

16

20

25

30

35

39

44

V.S.

49

53

57

61

63

66

71

76

80

84

Violin II Ripieno

88

92

95

99

102

♩ = 90,000092                      ♩ = 80,000000 ♩ = 70,000069 = 60,000000

Viola

Handel, Georg Friedrich - Concerto Grosso in C minor (C)

♩ = 95,000145

7

12

17

21

26

31

36

41

46

V.S.

51

56

61

66

71

76

81

86

91

95

Viola

♩ = 90,000092 ♩ = 80,000000 ♩ = 60,000000 <sup>3</sup>

Cello

Handel, Georg Friedrich - Concerto Grosso in C minor (Cello)

♩ = 95,000145

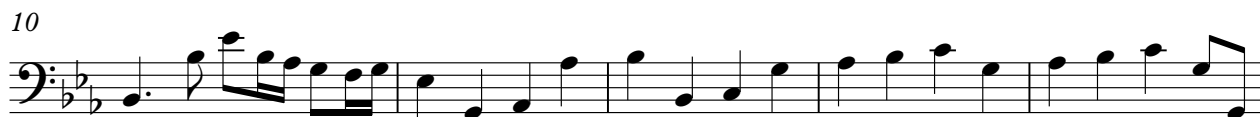

V.S.

46

51

55

59

63

68

73

77

81

85

89

93

97

100

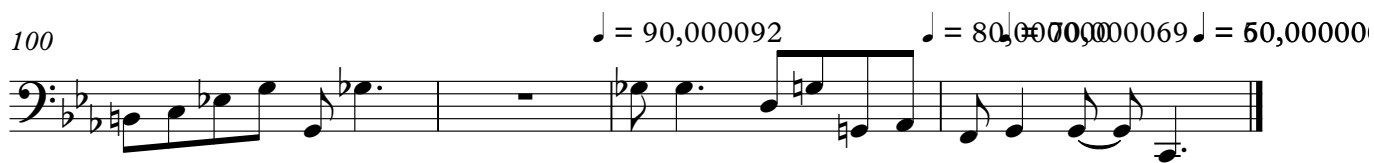

Double Bass

Handel, Georg Friedrich - Concerto Grosso in C minor (C)

♩ = 95,000145

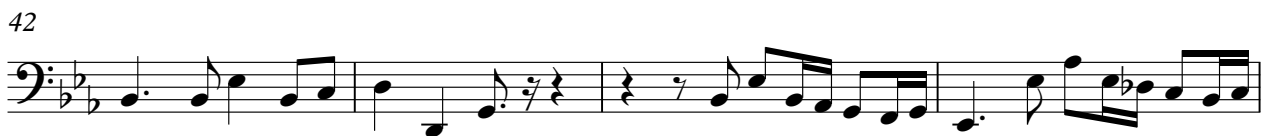

V.S.

46

51

55

59

63

68

73

77

81

85

89

93

97

100
