

Handel, Georg Friedrich - Concerto Grosso in F (Op.6 N

♩ = 38,000008

Harpsichord RH

♩ = 38,000008

Harpsichord LH

Violin I Concertino

Violin II Concertino

Violin I Ripieno

Violin II Ripieno

Viola

Cello

Double Bass

5 $\text{♩} = 24, 32, 48, 64, 96, 128, 192, 256, 384, 512, 768, 1024, 1536, 2048$

Harpisichord RH

Harpisichord LH

Violin I Concertino

Violin II Concertino

Violin I Ripieno

Violin II Ripieno

Viola

Cello

Double Bass

6

6

13

Harpsichord RH

Harpsichord LH

Violin I Concertino

Violin II Concertino

Violin I Ripieno

Violin II Ripieno

Viola

Cello

Double Bass

21

Harpsichord RH

Harpsichord LH

Violin I Concertino

Violin II Concertino

Violin I Ripieno

Violin II Ripieno

Viola

Cello

Double Bass

25

Harpsichord RH

Harpsichord LH

Violin I Concertino

Violin II Concertino

Violin I Ripieno

Violin II Ripieno

Viola

Cello

Double Bass

27 ♩ = 50,000000

Harpisichord RH

Harpisichord LH

Violin I Concertino

Violin II Concertino

Violin I Ripieno

Violin II Ripieno

Viola

Cello

Double Bass

Harpichord RH

Handel, Georg Friedrich - Concerto Grosso in F (Op.6 N

♩ = 38,000008

9

17

24

♩ = 50,000000

Harpichord LH

Handel, Georg Friedrich - Concerto Grosso in F (Op.6 N

♩ = 38,000008

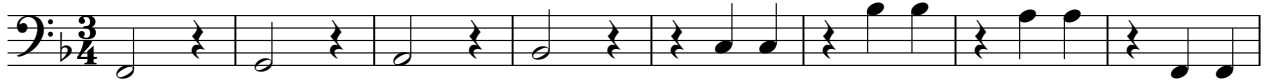

9

17

23

♩ = 50,000000

Violin II Concertino

Handel, Georg Friedrich - Concerto Grosso in F (Op.6 N

♩ = 38,000008

8

16

24

27 ♩ = 50,000000

Viola

Handel, Georg Friedrich - Concerto Grosso in F (Op.6 N

♩ = 38,000008

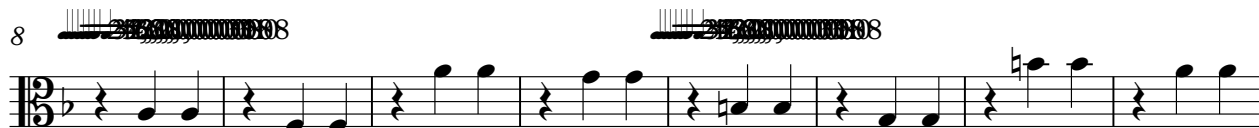

Cello

Handel, Georg Friedrich - Concerto Grosso in F (Op.6 N

♩ = 38,000008

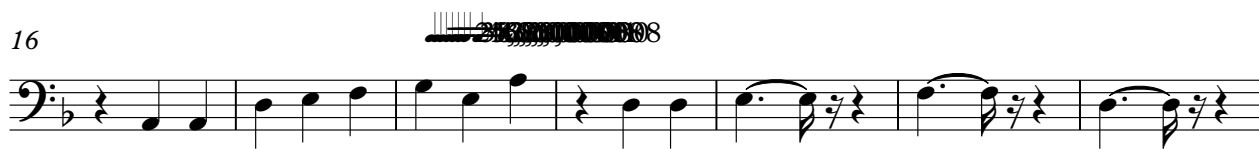

Double Bass

Handel, Georg Friedrich - Concerto Grosso in F (Op.6 N

♩ = 38,000008

8

16

23

♩ = 50,000000
