

C-Surrender__Cheap_Trick

00:00:00:00
1.1,00
Intro

00:00:03:21
3.1,00
Intro

♩ = 129,000076

Voc Harm

Drums

Gtr 1

Bass

Ld Voc

Strings

♩ = 129,000076

4

Drums

Gtr 1

Bass

Strings

6

Drums

Gtr 1

Bass

Strings

8

Drums

Gtr 1

Bass

Strings

10

Drums

Gtr 1

Bass

Ld Voc

Strings

12

Drums

Gtr 1

Bass

Ld Voc

Strings

15

Drums

Gtr 1

Bass

Ld Voc

Strings

17

Drums

Gtr 1

Bass

Ld Voc

Strings

00:00:33:13
19.1,00
E F# B

19

Drums

Gtr 1

Bass

Ld Voc

Strings

22

Drums

Gtr 1

Bass

Ld Voc

Strings

25

Drums

Gtr 1

Bass

Ld Voc

Strings

28

Drums

Gtr 1

Bass

Ld Voc

Strings

30

Drums

Gtr 1

Bass

Ld Voc

Strings

32

Drums

Gtr 1

Bass

Ld Voc

Strings

34

Drums

Gtr 1

Bass

Ld Voc

Strings

36

Drums

Gtr 1

Bass

Ld Voc

Strings

38

Drums

Gtr 1

Bass

Strings

40

Drums

Gtr 1

Bass

Strings

42

Drums

Gtr 1

Bass

Strings

44

Drums

Gtr 1

Bass

Strings

46

Drums

Gtr 1

Bass

Ld Voc

Strings

49

Drums

Gtr 1

Bass

Ld Voc

Strings

51

Drums

Gtr 1

Bass

Ld Voc

Strings

53

Drums

Gtr 1

Bass

Ld Voc

Strings

56

Drums

Gtr 1

Bass

Ld Voc

Strings

59

Drums

Gtr 1

Bass

Ld Voc

Strings

00:01:53:11
62.1,00
CHORUS2

62

Drums

Gtr 1

Bass

Ld Voc

Strings

64

Drums

Gtr 1

Bass

Ld Voc

Strings

66

Drums

Gtr 1

Bass

Ld Voc

Strings

68

Drums

Gtr 1

Bass

Ld Voc

Strings

70

Drums

Gtr 1

Bass

Ld Voc

Strings

72

Drums

Gtr 1

Bass

Ld Voc

Strings

74

Drums

Gtr 1

Bass

Strings

76

Drums

Gtr 1

Bass

Strings

78

Drums

Gtr 1

Bass

Strings

00:02:28:20
81.1,00
Modulate to C

80

Drums

Gtr 1

Bass

Ld Voc

Strings

82

Drums

Gtr 1

Bass

Ld Voc

Strings

85

Drums

Gtr 1

Bass

Ld Voc

Strings

00:02:43:16
89.1,00
F G C

87

Drums

Gtr 1

Bass

Ld Voc

Strings

90

Drums

Gtr 1

Bass

Ld Voc

Strings

93

Drums

Gtr 1

Bass

Ld Voc

Strings

96

Drums

Gtr 1

Bass

Ld Voc

Strings

98

Drums

Gtr 1

Bass

Ld Voc

Strings

100

Drums

Gtr 1

Bass

Ld Voc

Strings

102

Drums

Gtr 1

Bass

Ld Voc

Strings

104

Drums

Gtr 1

Bass

Ld Voc

Strings

106

Drums

Gtr 1

Bass

Ld Voc

Strings

00:03:18:26
108.1,00
Hold C

108

Drums

Gtr 1

Bass

Ld Voc

Strings

111

Drums

Gtr 1

Bass

Ld Voc

Strings

114

Drums

Gtr 1

Bass

Ld Voc

Strings

00:03:33:22
116.1.00
SURRENDER CHORUS last

116

Voc Harm

Drums

Gtr 1

Bass

Ld Voc

Strings

118

Drums

Gtr 1

Bass

Ld Voc

Strings

120

Voc Harm

Drums

Gtr 1

Bass

Ld Voc

Strings

122

Drums

Gtr 1

Bass

Ld Voc

Strings

124

Voc Harm

Drums

Gtr 1

Bass

Ld Voc

Strings

126

Drums

Gtr 1

Bass

Ld Voc

Strings

128

Drums

Gtr 1

Bass

Ld Voc

Strings

130

Drums

Gtr 1

Bass

Ld Voc

Strings

132

Drums

Gtr 1

Bass

Strings

135

137

C-Surrender__Cheap_Trick

♩ = 129,000076

115 **2**

120

2

124

15

C-Surrender__Cheap_Trick

Drums

♩ = 129,000076

6

10

14

18

22

26

31

36

40

V.S.

Drums

45

49

53

57

61

66

71

75

80

84

88

92

96

101

106

110

115

120

125

130

V.S.

C-Surrender__Cheap_Trick

Gtr 1

♩ = 129,000076

V.S.

95

100

104

107

110

114

118

121

124

128

V.S.

130

132

136

123

127

130

133

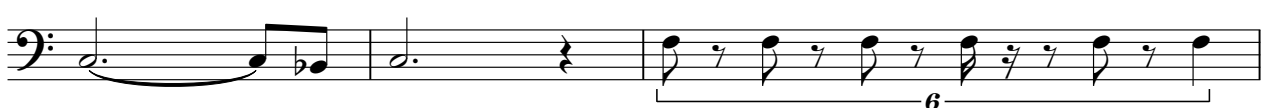

136

C-Surrender__Cheap_Trick

Ld Voc

♩ = 129,000076

46

50

53

57

61

65

69

82

86

90

94

98

102

107

115

119

123

127

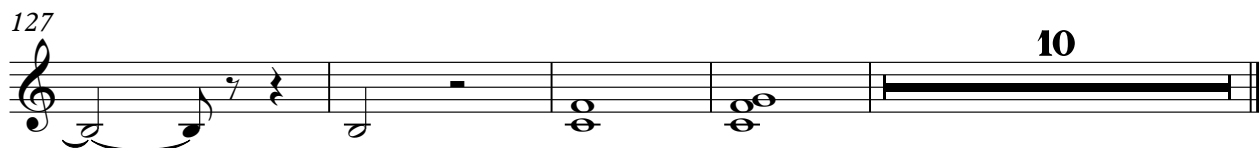

C-Surrender__Cheap_Trick

Strings

♩ = 129,000076
2

6

9

13

18

23

28

31

34

37

V.S.

2
40
43
46
51
56
61
64
67
70
73

Strings

76 *Strings*

79

83

88

93

98

102

106

110

114

V.S.

4

117

Strings

121

125

129

132

136
