

Handel, Georg Friedrich - Concerto Grosso in F (Op.6 No.9) Ken Wr

♩ = 112,000061

14

Harpisichord LH

Violin I Concertino

Violin II Concertino

Violin I Ripieno

Violin II Ripieno

Viola

Cello Concertino

Cello

Double Bass

18

Harpisichord LH

Violin I Concertino

Violin II Concertino

Violin I Ripieno

Violin II Ripieno

Viola

Cello Concertino

Cello

Double Bass

35

Violin I Concertino

Violin II Concertino

Violin I Ripieno

Violin II Ripieno

Viola

Cello Concertino

37

Harpisichord LH

Violin I Concertino

Violin II Concertino

Violin I Ripieno

Violin II Ripieno

Viola

Cello Concertino

Cello

Double Bass

40

Harpischord LH

Violin I Concertino

Violin II Concertino

Violin I Ripieno

Violin II Ripieno

Viola

Cello Concertino

Cello

Double Bass

44

Harpischord LH

Violin I Concertino

Violin II Concertino

Violin I Ripieno

Violin II Ripieno

Viola

Cello Concertino

Cello

Double Bass

54

Harpichord LH

Violin I Concertino

Violin II Concertino

Violin I Ripieno

Violin II Ripieno

Viola

Cello Concertino

Cello

Double Bass

57

Harpichord LH

Violin I Concertino

Violin II Concertino

Violin I Ripieno

Violin II Ripieno

Viola

Cello Concertino

Cello

Double Bass

60

60

Harpischord LH

Violin I Concertino

Violin II Concertino

Violin I Ripieno

Violin II Ripieno

Viola

Cello Concertino

Cello

Double Bass

62

62

Harpischord LH

Violin I Concertino

Violin II Concertino

Violin I Ripieno

Violin II Ripieno

Viola

Cello Concertino

Cello

Double Bass

65

Harpsichord LH

Violin I Concertino

Violin II Concertino

Violin I Ripieno

Violin II Ripieno

Viola

Cello Concertino

Cello

Double Bass

69

Harpsichord LH

Violin I Concertino

Violin II Concertino

Violin I Ripieno

Violin II Ripieno

Viola

Cello Concertino

Cello

Double Bass

Harpischord LH

Violin I Concertino

Violin II Concertino

Violin I Ripieno

Violin II Ripieno

Viola

Cello Concertino

Cello

Double Bass

Harpischord LH

Violin I Concertino

Violin II Concertino

Violin I Ripieno

Violin II Ripieno

Viola

Cello Concertino

Cello

Double Bass

81

84

86

Harpsichord LH

Violin I Concertino

Violin II Concertino

Violin I Ripieno

Violin II Ripieno

Viola

Cello Concertino

Cello

Double Bass

88

90

Harpsichord LH

Violin I Concertino

Violin II Concertino

Violin I Ripieno

Violin II Ripieno

Viola

Cello Concertino

Cello

Double Bass

Harpsichord LH

Violin I Concertino

Violin II Concertino

Violin I Ripieno

Violin II Ripieno

Viola

Cello Concertino

Cello

Double Bass

♩ = 106,000137    ♩ = 100,000000    ♩ = 94,000130

♩ = 112,000061

58

63

68

73

77

82

87

92

97

102

Violin I Concertino

Handel, Georg Friedrich - Concerto Grosso in F (Op.6 No. 1)

♩ = 112,000061

V.S.

Measures 39-42: Slower, more melodic lines with some rests and a fermata.

Violin I Concertino

65

69

73

77

81

84

86

89

93

96

V.S.

Violin I Concertino

101

106

108

♩ = 106,000137    ♪ = 100,000000    ♫ = 94,000130

Violin II Concertino

Handel, Georg Friedrich - Concerto Grosso in F (Op.6 No. 1)

♩ = 112,000061

V.S.

82

87

90

92

95

100

105

108

♩ = 106,000137    ♩ = 100,000000    ♩ = 94,000130

Violin I Ripieno

Handel, Georg Friedrich - Concerto Grosso in F (Op.6 No. 1)

♩ = 112,000061

6

11

16

21

24

29

34

39

42

V.S.

## Violin I Ripieno

46

49

53

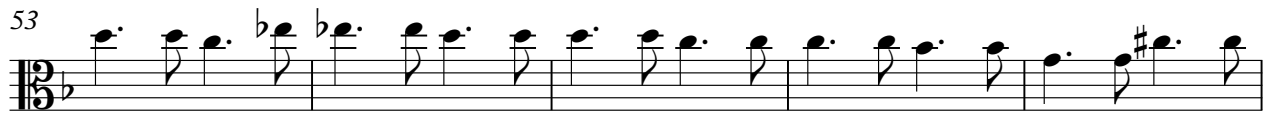

58

63

67

71

75

79

83

Violin I Ripieno

85

87

90

93

96

101

105

108

♩ = 106,000137    ♩ = 100,000000    ♩ = 94,000130

Violin II Ripieno

Handel, Georg Friedrich - Concerto Grosso in F (Op.6 No. 1)

♩ = 112,000061

6

12

16

21

26

32

37

41

46

V.S.

51

56

62

66

71

76

81

86

89

91

Violin II Ripieno

93

96

101

106

108

♩ = 106,000137   ♩ = 100,000000   ♩ = 94,000130

Viola

Handel, Georg Friedrich - Concerto Grosso in F (Op.6 No. 1)

♩ = 112,000061

6

12

17

22

28

33

38

43

48

V.S.

52

57

62

67

72

76

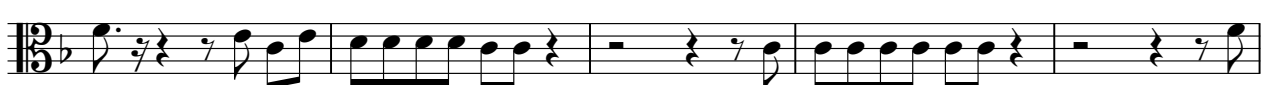

81

86

91

96

101

106

108

♩ = 106,000137   ♪ = 100,000000   ♪ = 94,000130

Cello Concertino

Handel, Georg Friedrich - Concerto Grosso in F (Op.6 No. 1)

♩ = 112,000061

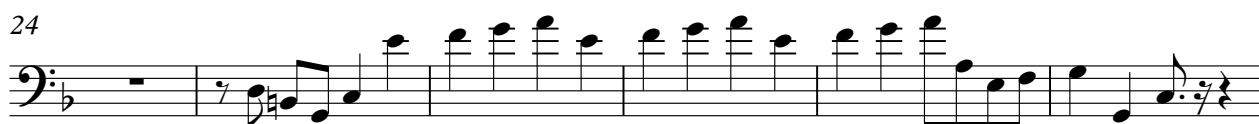

V.S.

93

98

103

107

$\text{♩} = 106,000137$   $\text{♩} = 100,000130$

Cello

Handel, Georg Friedrich - Concerto Grosso in F (Op.6 No. 1)

♩ = 112,000061

V.S.

58

63

68

73

77

82

87

93

98

103

Cello

3

107

♩ = 106,000137 ♩ = 100,000130

Double Bass

Handel, Georg Friedrich - Concerto Grosso in F (Op.6 No. 1)

♩ = 112,000061

V.S.

58

63

68

73

77

82

87

93

98

103

Double Bass

3

107

♪ = 106,000137 ♪ = 100,000130

