

Kesha - Blow

♩ = 125,000000

Toxic Biohazard (MIDI) 

FPC (MIDI) 

BooBass (MIDI) 

Sawer (MIDI) 

♩ = 125,000000

Violin ensemble (MIDI) 

Keys #2 (MIDI) 

Keys (MIDI) 

4

FPC (MIDI) 

Sawer (MIDI) 

Keys #2 (MIDI) 

Keys (MIDI) 

7

FPC (MIDI)

Sawer (MIDI)

Keys #2 (MIDI)

Keys (MIDI)

10

FPC (MIDI)

Sawer (MIDI)

Keys #2 (MIDI)

Keys (MIDI)

13

FPC (MIDI)

Sawer (MIDI)

Keys #2 (MIDI)

Keys (MIDI)

15

FPC (MIDI)

Sawer (MIDI)

Keys #2 (MIDI)

Keys (MIDI)

17

FPC (MIDI)

Sawer (MIDI)

Keys #2 (MIDI)

Keys (MIDI)

19

FPC (MIDI)

Sawer (MIDI)

Keys #2 (MIDI)

Keys (MIDI)

21

FPC (MIDI)

BooBass (MIDI)

Sawer (MIDI)

Violin ensemble (MIDI)

Keys #2 (MIDI)

Keys (MIDI)

22

FPC (MIDI)

BooBass (MIDI)

Sawer (MIDI)

Violin ensemble (MIDI)

Keys #2 (MIDI)

Keys (MIDI)

23

FPC (MIDI)

BooBass (MIDI)

Sawer (MIDI)

Violin ensemble (MIDI)

Keys #2 (MIDI)

Keys (MIDI)

24

FPC (MIDI)

BooBass (MIDI)

Sawer (MIDI)

Violin ensemble (MIDI)

Keys #2 (MIDI)

Keys (MIDI)

25

FPC (MIDI)

BooBass (MIDI)

Sawer (MIDI)

Violin ensemble (MIDI)

Keys #2 (MIDI)

Keys (MIDI)

26

FPC (MIDI)

BooBass (MIDI)

Sawer (MIDI)

Violin ensemble (MIDI)

Keys #2 (MIDI)

Keys (MIDI)

27

FPC (MIDI)

BooBass (MIDI)

Sawyer (MIDI)

Violin ensemble (MIDI)

Keys #2 (MIDI)

Keys (MIDI)

28

FPC (MIDI)

BooBass (MIDI)

Sawyer (MIDI)

Violin ensemble (MIDI)

Keys #2 (MIDI)

Keys (MIDI)

Toxic Biohazard (MIDI)

FPC (MIDI)

BooBass (MIDI)

Sawer (MIDI)

Violin ensemble (MIDI)

Keys #2 (MIDI)

Keys (MIDI)

30

Toxic Biohazard (MIDI)

FPC (MIDI)

BooBass (MIDI)

Sawer (MIDI)

Violin ensemble (MIDI)

Keys #2 (MIDI)

Keys (MIDI)

31

Toxic Biohazard (MIDI)

FPC (MIDI)

BooBass (MIDI)

Sawer (MIDI)

Violin ensemble (MIDI)

Keys #2 (MIDI)

Keys (MIDI)

32

Toxic Biohazard (MIDI)

FPC (MIDI)

BooBass (MIDI)

Sawer (MIDI)

Violin ensemble (MIDI)

Keys #2 (MIDI)

Keys (MIDI)

33

Toxic Biohazard (MIDI)

FPC (MIDI)

BooBass (MIDI)

Sawer (MIDI)

Violin ensemble (MIDI)

Keys #2 (MIDI)

Keys (MIDI)

34

Toxic Biohazard (MIDI)

FPC (MIDI)

BooBass (MIDI)

Sawer (MIDI)

Violin ensemble (MIDI)

Keys #2 (MIDI)

Keys (MIDI)

35

Toxic Biohazard (MIDI)

FPC (MIDI)

BooBass (MIDI)

Sawer (MIDI)

Violin ensemble (MIDI)

Keys #2 (MIDI)

Keys (MIDI)

36

Toxic Biohazard (MIDI)

FPC (MIDI)

BooBass (MIDI)

Sawer (MIDI)

Violin ensemble (MIDI)

Keys #2 (MIDI)

Keys (MIDI)

38

FPC (MIDI)

Sawer (MIDI)

Keys #2 (MIDI)

Keys (MIDI)

41

FPC (MIDI)

Sawyer (MIDI)

Keys #2 (MIDI)

Keys (MIDI)

44

FPC (MIDI)

BooBass (MIDI)

Sawyer (MIDI)

Keys #2 (MIDI)

Keys (MIDI)

46

FPC (MIDI)

BooBass (MIDI)

Sawyer (MIDI)

Keys #2 (MIDI)

Keys (MIDI)

48

FPC (MIDI)

Sawyer (MIDI)

Keys #2 (MIDI)

Keys (MIDI)

49

FPC (MIDI)

BooBass (MIDI)

Sawyer (MIDI)

Keys #2 (MIDI)

Keys (MIDI)

50

FPC (MIDI)

BooBass (MIDI)

Sawyer (MIDI)

Keys #2 (MIDI)

Keys (MIDI)

52

FPC (MIDI)

Sawer (MIDI)

Keys #2 (MIDI)

Keys (MIDI)

53

FPC (MIDI)

BooBass (MIDI)

Sawer (MIDI)

Violin ensemble (MIDI)

Keys #2 (MIDI)

Keys (MIDI)

54

FPC (MIDI)

BooBass (MIDI)

Sawyer (MIDI)

Violin ensemble (MIDI)

Keys #2 (MIDI)

Keys (MIDI)

55

FPC (MIDI)

BooBass (MIDI)

Sawyer (MIDI)

Violin ensemble (MIDI)

Keys #2 (MIDI)

Keys (MIDI)

56

FPC (MIDI)

BooBass (MIDI)

Sawer (MIDI)

Violin ensemble (MIDI)

Keys #2 (MIDI)

Keys (MIDI)

57

FPC (MIDI)

BooBass (MIDI)

Sawer (MIDI)

Violin ensemble (MIDI)

Keys #2 (MIDI)

Keys (MIDI)

58

FPC (MIDI)

BooBass (MIDI)

Sawer (MIDI)

Violin ensemble (MIDI)

Keys #2 (MIDI)

Keys (MIDI)

59

FPC (MIDI)

BooBass (MIDI)

Sawer (MIDI)

Violin ensemble (MIDI)

Keys #2 (MIDI)

Keys (MIDI)

60

FPC (MIDI)

BooBass (MIDI)

Sawer (MIDI)

Violin ensemble (MIDI)

Keys #2 (MIDI)

Keys (MIDI)

61

Toxic Biohazard (MIDI)

FPC (MIDI)

BooBass (MIDI)

Sawer (MIDI)

Violin ensemble (MIDI)

Keys #2 (MIDI)

Keys (MIDI)

62

Toxic Biohazard (MIDI)

FPC (MIDI)

BooBass (MIDI)

Sawer (MIDI)

Violin ensemble (MIDI)

Keys #2 (MIDI)

Keys (MIDI)

63

Toxic Biohazard (MIDI)

FPC (MIDI)

BooBass (MIDI)

Sawer (MIDI)

Violin ensemble (MIDI)

Keys #2 (MIDI)

Keys (MIDI)

64

Toxic Biohazard (MIDI)

FPC (MIDI)

BooBass (MIDI)

Sawer (MIDI)

Violin ensemble (MIDI)

Keys #2 (MIDI)

Keys (MIDI)

65

Toxic Biohazard (MIDI)

FPC (MIDI)

BooBass (MIDI)

Sawer (MIDI)

Violin ensemble (MIDI)

Keys #2 (MIDI)

Keys (MIDI)

Toxic Biohazard (MIDI)

FPC (MIDI)

BooBass (MIDI)

Sawer (MIDI)

Violin ensemble (MIDI)

Keys #2 (MIDI)

Keys (MIDI)

67

Toxic Biohazard (MIDI)

FPC (MIDI)

BooBass (MIDI)

Sawer (MIDI)

Violin ensemble (MIDI)

Keys #2 (MIDI)

Keys (MIDI)

68

Toxic Biohazard (MIDI)

FPC (MIDI)

BooBass (MIDI)

Sawer (MIDI)

Violin ensemble (MIDI)

Keys #2 (MIDI)

Keys (MIDI)

70

Toxic Biohazard (MIDI)

Keys (MIDI)

73

Toxic Biohazard (MIDI)

FPC (MIDI)

Keys (MIDI)

76

Toxic Biohazard (MIDI)

FPC (MIDI)

BooBass (MIDI)

Violin ensemble (MIDI)

Keys (MIDI)

78

Toxic Biohazard (MIDI)

FPC (MIDI)

BooBass (MIDI)

Violin ensemble (MIDI)

Keys (MIDI)

79

Toxic Biohazard (MIDI)

FPC (MIDI)

BooBass (MIDI)

Violin ensemble (MIDI)

Keys (MIDI)

80

Toxic Biohazard (MIDI)

FPC (MIDI)

BooBass (MIDI)

Violin ensemble (MIDI)

Keys (MIDI)

81

Toxic Biohazard (MIDI)

FPC (MIDI)

BooBass (MIDI)

Violin ensemble (MIDI)

Keys (MIDI)

82

Toxic Biohazard (MIDI)

FPC (MIDI)

BooBass (MIDI)

Violin ensemble (MIDI)

Keys (MIDI)

83

Toxic Biohazard (MIDI)

FPC (MIDI)

BooBass (MIDI)

Violin ensemble (MIDI)

Keys (MIDI)

84

Toxic Biohazard (MIDI)

FPC (MIDI)

BooBass (MIDI)

Sawer (MIDI)

Violin ensemble (MIDI)

Keys (MIDI)

86

FPC (MIDI)

Sawer (MIDI)

Keys (MIDI)

89

FPC (MIDI)

Keys #2 (MIDI)

91

FPC (MIDI)

BooBass (MIDI)

Sawer (MIDI)

Violin ensemble (MIDI)

Keys #2 (MIDI)

Keys (MIDI)

92

FPC (MIDI)

BooBass (MIDI)

Sawyer (MIDI)

Violin ensemble (MIDI)

Keys #2 (MIDI)

Keys (MIDI)

93

FPC (MIDI)

BooBass (MIDI)

Sawyer (MIDI)

Violin ensemble (MIDI)

Keys #2 (MIDI)

Keys (MIDI)

94

FPC (MIDI)

BooBass (MIDI)

Sawyer (MIDI)

Violin ensemble (MIDI)

Keys #2 (MIDI)

Keys (MIDI)

95

FPC (MIDI)

BooBass (MIDI)

Sawyer (MIDI)

Violin ensemble (MIDI)

Keys #2 (MIDI)

Keys (MIDI)

96

FPC (MIDI)

BooBass (MIDI)

Sawer (MIDI)

Violin ensemble (MIDI)

Keys #2 (MIDI)

Keys (MIDI)

97

Toxic Biohazard (MIDI)

FPC (MIDI)

BooBass (MIDI)

Sawer (MIDI)

Violin ensemble (MIDI)

Keys #2 (MIDI)

Keys (MIDI)

98

Toxic Biohazard (MIDI)

FPC (MIDI)

BooBass (MIDI)

Sawer (MIDI)

Violin ensemble (MIDI)

Keys #2 (MIDI)

Keys (MIDI)

99

Toxic Biohazard (MIDI)

FPC (MIDI)

BooBass (MIDI)

Sawer (MIDI)

Violin ensemble (MIDI)

Keys #2 (MIDI)

Keys (MIDI)

100

Toxic Biohazard (MIDI)

FPC (MIDI)

BooBass (MIDI)

Sawer (MIDI)

Violin ensemble (MIDI)

Keys #2 (MIDI)

Keys (MIDI)

101

Toxic Biohazard (MIDI)

FPC (MIDI)

BooBass (MIDI)

Sawer (MIDI)

Violin ensemble (MIDI)

Keys #2 (MIDI)

Keys (MIDI)

102

Toxic Biohazard (MIDI)

FPC (MIDI)

BooBass (MIDI)

Sawer (MIDI)

Violin ensemble (MIDI)

Keys #2 (MIDI)

Keys (MIDI)

103

Toxic Biohazard (MIDI)

FPC (MIDI)

BooBass (MIDI)

Sawer (MIDI)

Violin ensemble (MIDI)

Keys #2 (MIDI)

Keys (MIDI)

104

Toxic Biohazard (MIDI)

FPC (MIDI)

BooBass (MIDI)

Sawer (MIDI)

Violin ensemble (MIDI)

Keys #2 (MIDI)

Keys (MIDI)

Toxic Biohazard (MIDI) Kesha - Blow

♩ = 125,000000

28

32

37

24

64

69

74

79

84

12

100

103

♩ = 125,000000

7

13

15

17

19

21

23

25

27

29

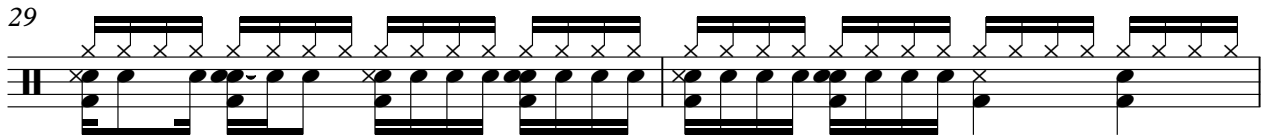

31

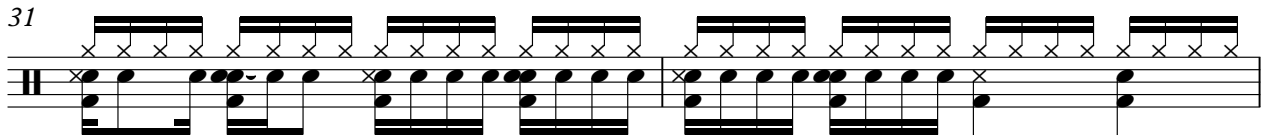

33

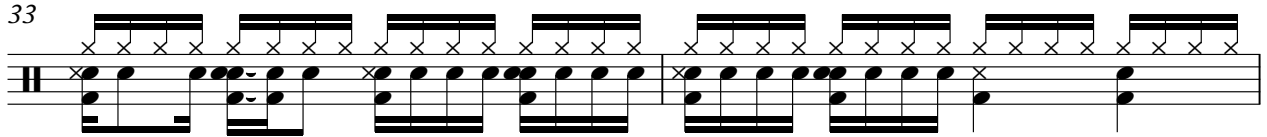

35

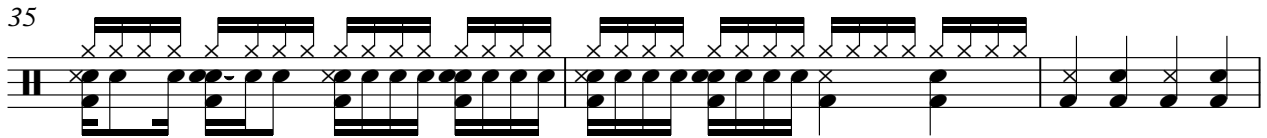

38

44

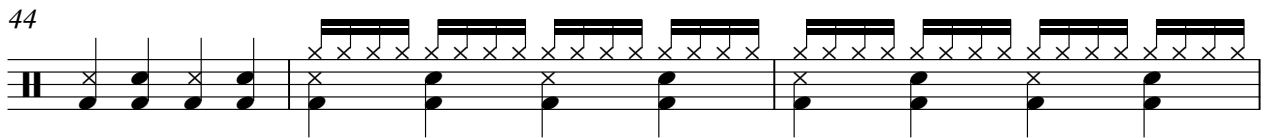

47

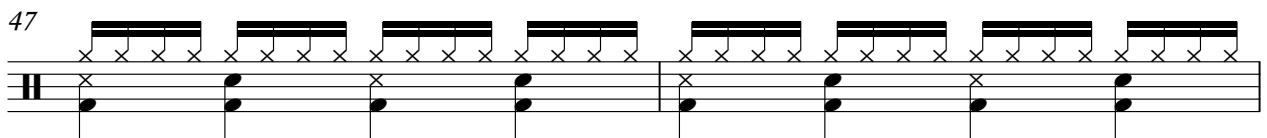

49

51

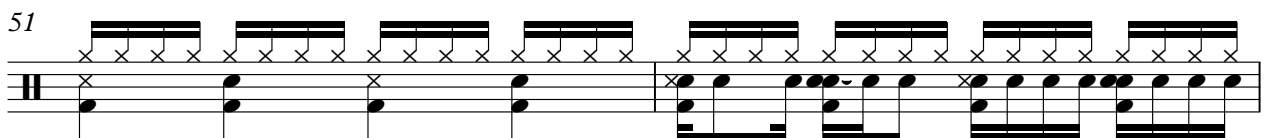

53

55

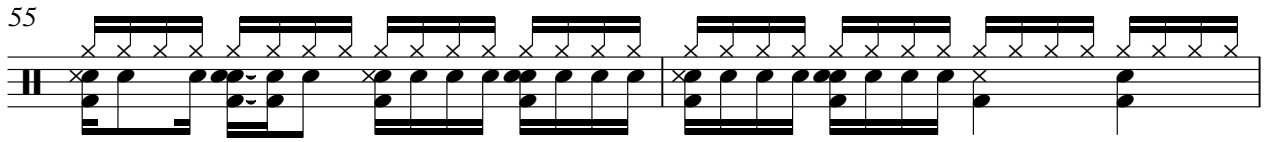

57

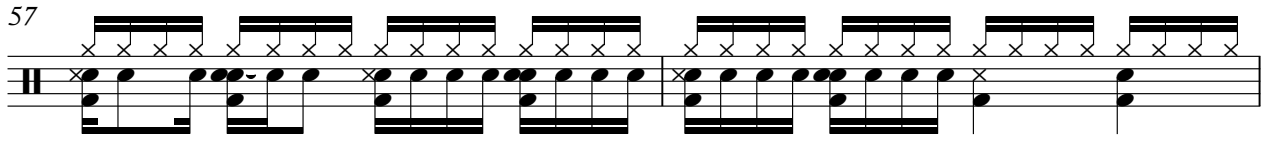

59

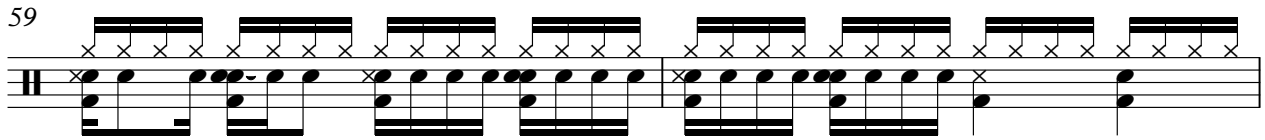

61

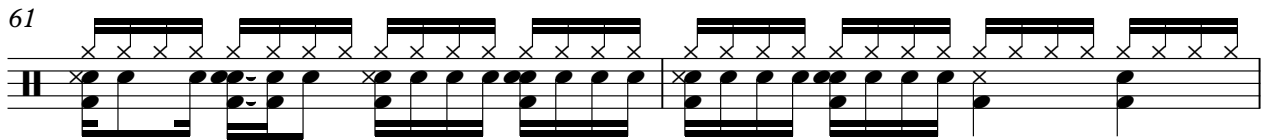

63

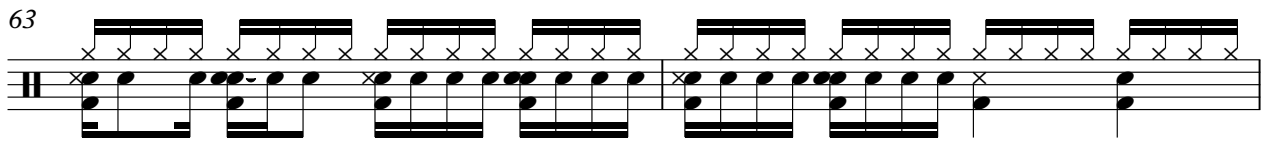

65

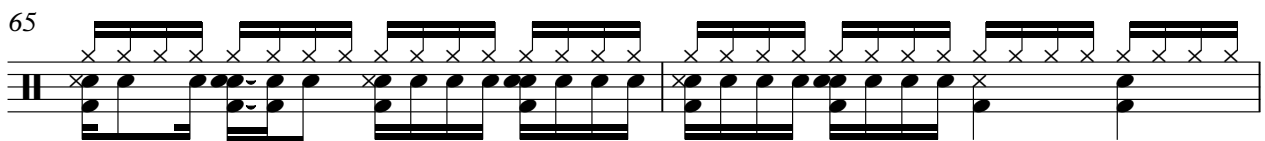

67

73

77

79

81

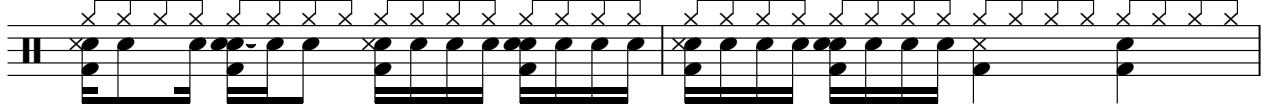

83

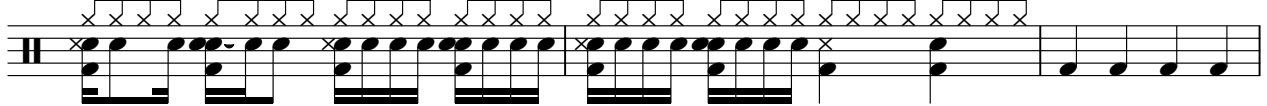

86

90

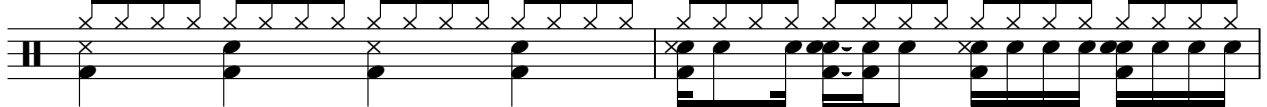

92

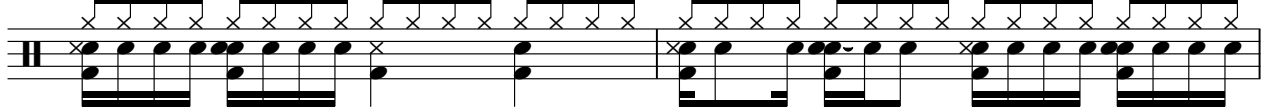

94

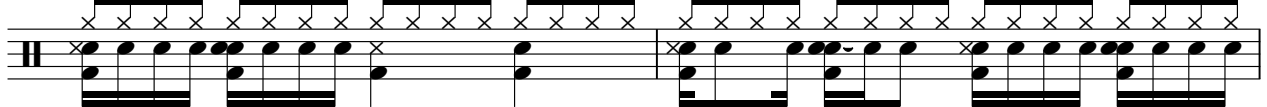

96

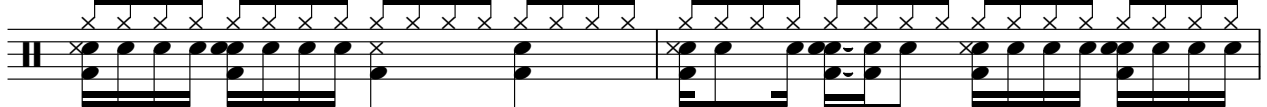

98

100

102

104

BooBass (MIDI)

Kesha - Blow

♩ = 125,000000

20

24

28

32

36

8

47

2

53

57

61

65

V.S.

69

8

80

84

6

93

97

101

103

♩ = 125,000000

6

11

16

21

26

31

36

41

46

Sawer (MIDI)

51

56

61

66

86

92

97

101

Violin ensemble (MIDI)

Kesha - Blow

♩ = 125,000000

20

25

31

37

16

57

63

69

8

81

6

2

Violin ensemble (MIDI)

91

97

101

54

59

64

69

20

92

97

101

♩ = 125,000000

6
11
16
21
26
31
36
41
46

V.S.

101

