

Handel, Georg Friedrich - Concerto Grosso in D minor, (Op.6 No.

♩ = 60,000000

Harpsichord LH

Violin II Concertino

Violin I Concertino

Violin I Ripieno

Violin II Ripieno

Viola

Cello

Double Bass

7

9

11

Harpsichord LH

Violin II Concertino

Violin I Concertino

Violin I Ripieno

Violin II Ripieno

Viola

Cello

Double Bass

13

Harpsichord LH

Violin II Concertino

Violin I Concertino

Violin I Ripieno

Violin II Ripieno

Viola

Cello

Double Bass

15

Harpisichord LH

Violin II Concertino

Violin I Concertino

Violin I Ripieno

Violin II Ripieno

Viola

Cello

Double Bass

17

Harpisichord LH

Violin II Concertino

Violin I Concertino

Violin I Ripieno

Violin II Ripieno

Viola

Cello

Double Bass

24

Harpsichord LH
 Violin II Concertino
 Violin I Concertino
 Violin I Ripieno
 Violin II Ripieno
 Viola
 Cello
 Double Bass

26

Harpsichord LH
 Violin II Concertino
 Violin I Concertino
 Violin I Ripieno
 Violin II Ripieno
 Viola
 Cello
 Double Bass

32

34

Harpichord LH

Handel, Georg Friedrich - Concerto Grosso in D minor, (C

♩ = 60,000000

1

5

8

11

14

18

21 ♩ = 60,000000

25

V.S.

28

31

34

38

Violin II Concertino

Handel, Georg Friedrich - Concerto Grosso in D minor, (C

♩ = 60,000000

4

7

11

14

17

♩ = 60,000000

21

24

27

31

V.S.

2

Violin II Concertino

34

37

39

Violin I Concertino

Handel, Georg Friedrich - Concerto Grosso in D minor, (C

♩ = 60,000000

4

7

11

14

17

♩ = 60,000000

21

24

27

31

V.S.

Violin I Concertino

34

37

39

Handel, Georg Friedrich - Concerto Grosso in D minor, (C

Violin I Ripieno

♩ = 60,000000

4

7

10

13

16

19

23

26

29

V.S.

2

32

Violin I Ripieno

3

3

3

35

3

3

3

38

3

Violin II Ripieno

Handel, Georg Friedrich - Concerto Grosso in D minor, (C

♩ = 60,000000

4

6

9

12

16

20

♩ = 60,000000

24

26

29

V.S.

2

Violin II Ripieno

32

36

38

Viola

Handel, Georg Friedrich - Concerto Grosso in D minor, (C

♩ = 60,000000

6

9

11

14

19

23

27

30

33

V.S.

2

Viola

37

Cello

Handel, Georg Friedrich - Concerto Grosso in D minor, (C

♩ = 60,000000

1

5

8

11

14

17

20

23

26

28

V.S.

31

34

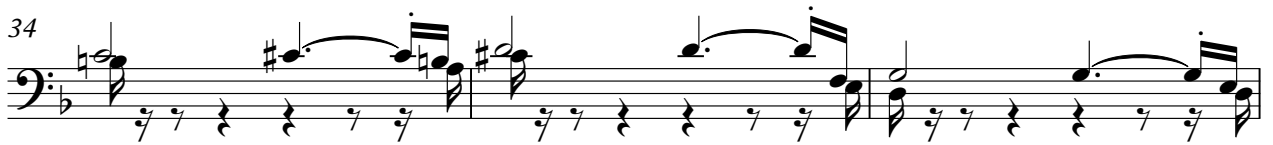

37

39

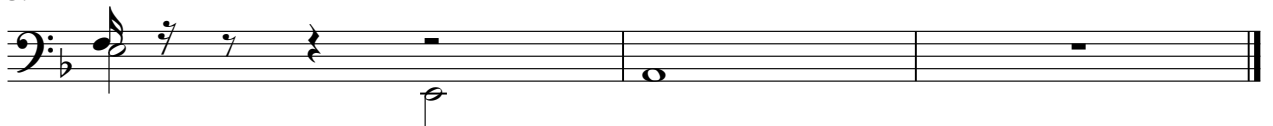

Handel, Georg Friedrich - Concerto Grosso in D minor, (C

Double Bass

♩ = 60,000000

5

8

11

14

17

20

23

26

28

V.S.

31

34

37

39
