

Handel, Georg Friedrich - Concerto Grosso in D minor, (Op.6 N

♩ = 90,000092

Violin I Concertino

Violin I Ripieno

Violin I Concertino

Violin I Ripieno

4

Violin I Concertino

Violin II Concertino

Violin I Ripieno

Violin II Ripieno

Viola

6

Violin I Concertino

Violin II Concertino

Violin I Ripieno

Violin II Ripieno

Viola

8

10

Violin I Concertino

Violin II Concertino

Violin I Ripieno

Violin II Ripieno

12

Harpisichord LH

Violin I Concertino

Violin II Concertino

Violin I Ripieno

Violin II Ripieno

Viola

Cello

Double Bass

15

18

Harpsichord LH

Violin I Concertino

Violin II Concertino

Violin I Ripieno

Violin II Ripieno

Viola

Cello

Double Bass

Harpsichord LH

Violin I Concertino

Violin II Concertino

Violin I Ripieno

Violin II Ripieno

Viola

Cello

Double Bass

28

31

34

Harpsichord LH

Violin I Concertino

Violin II Concertino

Violin I Ripieno

Violin II Ripieno

Viola

Cello

Double Bass

37

Harpsichord LH

Violin I Concertino

Violin II Concertino

Violin I Ripieno

Violin II Ripieno

Viola

Cello

Double Bass

41

44

47

Harpsichord LH

Violin I Concertino

Violin II Concertino

Violin I Ripieno

Violin II Ripieno

Viola

Cello

Double Bass

50

Harpsichord LH

Violin I Concertino

Violin II Concertino

Violin I Ripieno

Violin II Ripieno

Viola

Cello

Double Bass

53

Harpsichord LH

Violin I Concertino

Violin II Concertino

Violin I Ripieno

Violin II Ripieno

Viola

Cello

Double Bass

56

Harpsichord LH

Violin I Concertino

Violin II Concertino

Violin I Ripieno

Violin II Ripieno

Viola

Cello

Double Bass

Harpsichord LH
 Violin I Concertino
 Violin II Concertino
 Violin I Ripieno
 Violin II Ripieno
 Viola
 Cello
 Double Bass

Harpsichord LH
 Violin I Concertino
 Violin II Concertino
 Violin I Ripieno
 Violin II Ripieno
 Viola
 Cello
 Double Bass

Harpsichord LH

Violin I Concertino

Violin II Concertino

Violin I Ripieno

Violin II Ripieno

Viola

Cello

Double Bass

Harpichord LH

Handel, Georg Friedrich - Concerto Grosso in D minor,

♩ = 90,000092

12

16

21

2

28

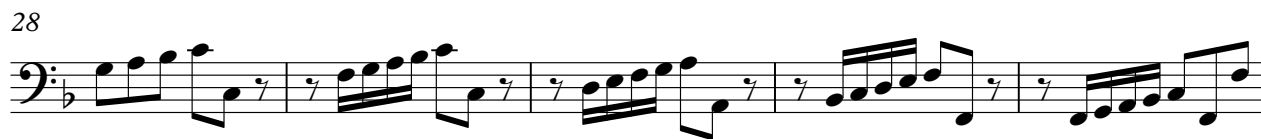

33

37

2

43

47

52

56

2

Harpichord LH

61

65

♩ = 30,000,000,000

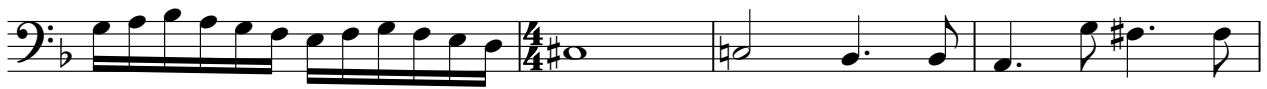

69

Violin I Concertino

Handel, Georg Friedrich - Concerto Grosso in D minor,

♩ = 90,000092

5

8

11

15

20

26

30

35

40

V.S.

Violin I Concertino

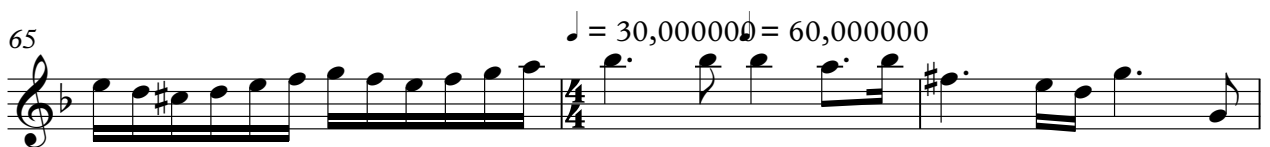

Violin II Concertino

Handel, Georg Friedrich - Concerto Grosso in D minor,

♩ = 90,000092

6

10

13

17

20

25

29

34

Violin II Concertino

39

44

48

52

57

61

65

$\text{♩} = 30,000,000,000,000,000$

68

Violin I Ripieno

Handel, Georg Friedrich - Concerto Grosso in D minor,

$\text{♩} = 90,000092$

5

8

11

14

19

24

28

33

37

V.S.

Violin I Ripieno

42

46

50

54

59

63

66

$\text{♩} = 30,000,000,000,000,000$

69

Violin II Ripieno

Handel, Georg Friedrich - Concerto Grosso in D minor,

♩ = 90,000092

6

10

13

17

20

24

27

31

34

Violin II Ripieno

39

43

47

51

55

59

63

66

$\text{♩} = 80,000000$

Viola

Handel, Georg Friedrich - Concerto Grosso in D minor,

♩ = 90,000092

6 4

14

18

23

28

33

38 2

44

47

51

55

59

65

♩ = 300 000000000

69

Cello

Handel, Georg Friedrich - Concerto Grosso in D minor,

♩ = 90,000092

12

16

21

26

31

35

39

45

47

51

56

61

65

$\text{♩} = 300000000000$

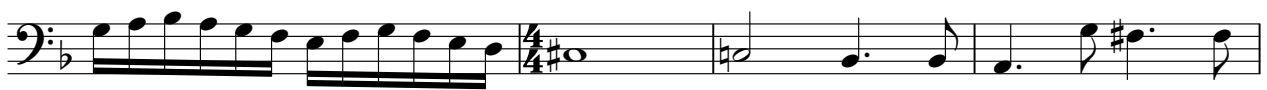

69

2

Double Bass

61

65

♩ = 30,000,000,000

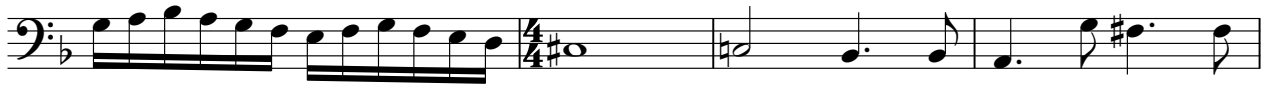

69

