

Handel, Georg Friedrich - Concerto Grosso in D minor, (Op.6 No.10)

♩ = 80,000000 ♩ = 74,000070 ♩ = 94,000130 ♩ = 84,000084 ♩ = 76,000069

Harpsichord LH

Violin I Concertino

Violin II Concertino

Violin I Ripieno

Violin II Ripieno

Viola

Violone

Cello

Double Bass

14

19

24

Violin I Concertino

Violin II Concertino

Violone

29

Harpischord LH

Violin I Concertino

Violin II Concertino

Violin I Ripieno

Violin II Ripieno

Viola

Violone

Cello

Double Bass

34

37 ♩ = 74,000084 ♪ = 94,000130 ♪ = 84,000084 ♪ = 88,000023

45 ♩ = 84,000084

♩ = 80,000000

50

Harpischord LH

Violin I Concertino

Violin II Concertino

Violin I Ripieno

Violin II Ripieno

Viola

Violone

Cello

Double Bass

53

♩ = 72,000031 ♩ = 76,000069

Harpischord LH

Violin I Concertino

Violin II Concertino

Violin I Ripieno

Violin II Ripieno

Viola

Violone

Cello

Double Bass

Harpichord LH

Handel, Georg Friedrich - Concerto Grosso in D minor,

♩ = 80,000000 ~~♩ = 78,000069~~ ♩ = 76,000069

6 ♩ = 88,000023

11 **3**

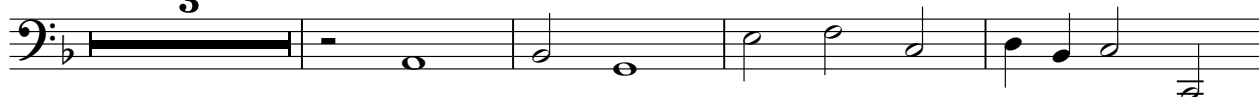

18

23 **9**

36 ~~♩ = 78,000069~~ ♩ = 88,000023

41 ♩ = 84,000084 **3**

48 ♩ = 80,000000

52 ♩ = 72,000031 ♩ = 76,000069

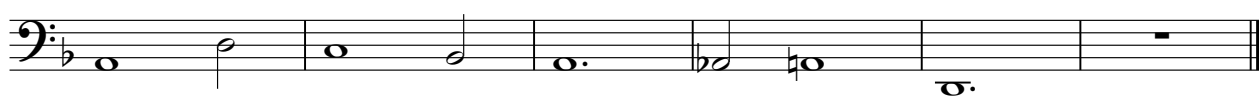

Violin I Concertino

Handel, Georg Friedrich - Concerto Grosso in D minor,

♩ = 80,000000 ♩ = 74,000076 ♩ = 84,000084 ♩ = 76,000069

4 ♩ = 88,000023

9

13

17

22

27

32

37 ♩ = 74,000076 ♩ = 84,000084 ♩ = 88,000023

40

V.S.

2

Violin I Concertino

45 ♩ = 84,000084

♩ = 80,000000

50

54 ♩ = 72,000031 ♩ = 76,000069

Violin II Concertino

Handel, Georg Friedrich - Concerto Grosso in D minor,

♩ = 80,000000 ♩ = 76,000069

6 ♩ = 88,000023

10

15

20

25

29

33 ♩ = 78,000034

38 ♩ = 88,000023

43 ♩ = 84,000084

V.S.

2

Violin II Concertino

48 ♩ = 80,000000

52

♩ = 72,000031 ♩ = 76,000069

Violin I Ripieno Handel, Georg Friedrich - Concerto Grosso in D minor,

♩ = 80,000000 ♩ = 74,000084 ♩ = 74,000084 ♩ = 94,000130 ♩ = 84,000084 ♩ = 76,000069

4

9

15

20

33

♩ = 74,000084 ♩ = 74,000084 ♩ = 94,000130 ♩ = 84,000084 ♩ = 88,000023

37

39

2

Violin I Ripieno

45 ♩ = 84,000084

♩ = 80,000000

50

54 ♩ = 72,000031 ♩ = 76,000069

Violin II Ripieno

Handel, Georg Friedrich - Concerto Grosso in D minor,

♩ = 80,000000 ♪ = 79,000069 ♪ = 76,000069

6 ♩ = 88,000023

10 3

17

22 9

35 ♪ = 79,000069 ♪ = 88,000023

40 ♩ = 84,000084 3

47 ♩ = 80,000000

52 ♩ = 72,000031 ♪ = 76,000069

Viola

Handel, Georg Friedrich - Concerto Grosso in D minor,

♩ = 80,000000 ♪ = 76,000069

6 ♩ = 88,000023

11 **3**

18

23 **9**

36 ♪ = 88,000023

41 ♩ = 84,000084 **3**

48 ♩ = 80,000000

52 ♩ = 72,000031 ♪ = 76,000069

Violone

Handel, Georg Friedrich - Concerto Grosso in D minor,

♩ = 80,000000 ~~♩ = 78,000000~~ ♩ = 76,000069

6 ♩ = 88,000023

11

16

21

26

30

35 ~~♩ = 78,000000~~ ♩ = 88,000023

40

45 ♩ = 84,000084 ♩ = 80,000000

V.S.

2

Violone

50

53

♩ = 72,000031 ♩ = 76,000069

Cello

Handel, Georg Friedrich - Concerto Grosso in D minor,

♩ = 80,000000 ~~♩ = 78,000069~~ ♩ = 76,000069

6 ♩ = 88,000023

11

3

18

23

9

36

~~♩ = 78,000069~~ ♩ = 88,000023

41

♩ = 84,000084

3

48 ♩ = 80,000000

52

♩ = 72,000031 ♩ = 76,000069

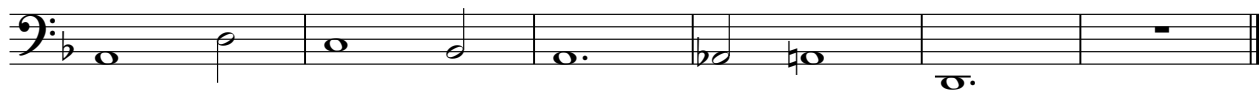

Double Bass

Handel, Georg Friedrich - Concerto Grosso in D minor,

♩ = 80,000000 ~~♩ = 78,000069~~ ♩ = 76,000069

6 ♩ = 88,000023

11

3

18

23

9

36

~~♩ = 78,000069~~ ♩ = 88,000023

41

♩ = 84,000084

3

48 ♩ = 80,000000

52

♩ = 72,000031 ♩ = 76,000069

