

Handel, Georg Friedrich - Concerto Grosso in D minor, (Op.6 No

♩ = 95,000145

Violin I Concertino  
Violin II Concertino  
Violin I Ripieno  
Violin II Ripieno  
Viola

This block contains the first system of the musical score. It features five staves: Violin I Concertino, Violin II Concertino, Violin I Ripieno, Violin II Ripieno, and Viola. The music is in 4/4 time with a key signature of one flat (B-flat). The tempo is marked as ♩ = 95,000145. The first two staves (Violin I and II Concertino) play a melodic line with eighth and sixteenth notes. The Violin I Ripieno staff plays a rhythmic accompaniment of eighth notes. The Violin II Ripieno and Viola staves play a similar rhythmic accompaniment, with some rests in the first measure.

3

Harpsichord LH  
Violin I Concertino  
Violin II Concertino  
Violin I Ripieno  
Violin II Ripieno  
Viola  
Cello  
Double Bass

This block contains the second system of the musical score, starting with a measure rest of 3. It features seven staves: Harpsichord LH, Violin I Concertino, Violin II Concertino, Violin I Ripieno, Violin II Ripieno, Viola, Cello, and Double Bass. The Harpsichord LH, Cello, and Double Bass staves play a rhythmic accompaniment of eighth notes. The Violin I and II Concertino staves play a melodic line with eighth and sixteenth notes. The Violin I and II Ripieno staves play a similar rhythmic accompaniment. The Viola staff plays a similar rhythmic accompaniment.

5

Harpsichord LH

Violin I Concertino

Violin II Concertino

Violin I Ripieno

Violin II Ripieno

Viola

Cello

Double Bass

7

Harpsichord LH

Violin I Concertino

Violin II Concertino

Violin I Ripieno

Violin II Ripieno

Viola

Cello

Double Bass

17

Harpsichord LH

Violin I Concertino

Violin II Concertino

Violin I Ripieno

Violin II Ripieno

Viola

Cello

Double Bass

19

Harpsichord LH

Violin I Concertino

Violin II Concertino

Violin I Ripieno

Violin II Ripieno

Viola

Cello

Double Bass

Harpisichord LH

Violin I Concertino

Violin II Concertino

Violin I Ripieno

Violin II Ripieno

Viola

Cello

Double Bass

Harpisichord LH

Violin I Concertino

Violin II Concertino

Violin I Ripieno

Violin II Ripieno

Viola

Cello

Double Bass

25

Harpsichord LH

Violin I Concertino

Violin II Concertino

Violin I Ripieno

Violin II Ripieno

Viola

Cello

Double Bass

27

Harpsichord LH

Violin I Concertino

Violin II Concertino

Violin I Ripieno

Violin II Ripieno

Viola

Cello

Double Bass

Harpsichord LH

Violin I Concertino

Violin II Concertino

Violin I Ripieno

Violin II Ripieno

Viola

Cello

Double Bass

Harpsichord LH

Violin I Concertino

Violin II Concertino

Violin I Ripieno

Violin II Ripieno

Viola

Cello

Double Bass

33

35

37

Harpsichord LH

Violin I Concertino

Violin II Concertino

Violin I Ripieno

Violin II Ripieno

Viola

Cello

Double Bass

39

Harpsichord LH

Violin I Concertino

Violin II Concertino

Violin I Ripieno

Violin II Ripieno

Viola

Cello

Double Bass

41

Harpsichord LH  
 Violin I Concertino  
 Violin II Concertino  
 Violin I Ripieno  
 Violin II Ripieno  
 Viola  
 Cello  
 Double Bass

43

Harpsichord LH  
 Violin I Concertino  
 Violin II Concertino  
 Violin I Ripieno  
 Violin II Ripieno  
 Viola  
 Cello  
 Double Bass

Harpichord LH

Violin I Concertino

Violin II Concertino

Violin I Ripieno

Violin II Ripieno

Viola

Cello

Double Bass

Harpichord LH

Violin I Concertino

Violin II Concertino

Violin I Ripieno

Violin II Ripieno

Viola

Cello

Double Bass

49

Harpsichord LH

Violin I Concertino

Violin II Concertino

Violin I Ripieno

Violin II Ripieno

Viola

Cello

Double Bass

51

Harpsichord LH

Violin I Concertino

Violin II Concertino

Violin I Ripieno

Violin II Ripieno

Viola

Cello

Double Bass

53

Harpsichord LH

Violin I Concertino

Violin II Concertino

Violin I Ripieno

Violin II Ripieno

Viola

Cello

Double Bass

55

Harpsichord LH

Violin I Concertino

Violin II Concertino

Violin I Ripieno

Violin II Ripieno

Viola

Cello

Double Bass

Harpichord LH

Handel, Georg Friedrich - Concerto Grosso in D minor, (C

♩ = 95,000145

2

6

9

♩ = 95,000145

2

14

17

20

24

27

30

33

V.S.

36

39

42

45

48

51

54

Violin I Concertino

Handel, Georg Friedrich - Concerto Grosso in D minor, (C

♩ = 95,000145

4

7

10

13

17

20

23

26

29

V.S.

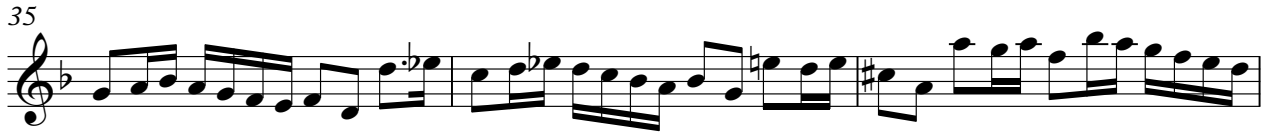

Violin II Concertino

Handel, Georg Friedrich - Concerto Grosso in D minor, (C

♩ = 95,000145

4

7

10 ♩ = 95,000145

13

17

20

23

26

29

V.S.

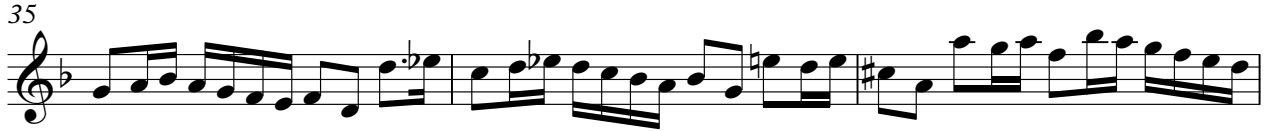

Violin I Ripieno

Handel, Georg Friedrich - Concerto Grosso in D minor, (C

♩ = 95,000145

4

7

♩ = 95,000145

10

13

16

19

22

25

28

V.S.

## Violin I Ripieno

31

34

37

40

43

46

49

52

54

Violin II Ripieno

Handel, Georg Friedrich - Concerto Grosso in D minor, (C

♩ = 95,000145

4

7

10

♩ = 95,000145

13

17

20

23

26

29

V.S.

## Violin II Ripieno

32

35

38

41

44

47

50

53

55

Viola

Handel, Georg Friedrich - Concerto Grosso in D minor, (C

♩ = 95,000145

4

7

11 ♩ = 95,000145

14

17

21

24

27

31

V.S.

34

37

41

44

48

52

54

Cello

Handel, Georg Friedrich - Concerto Grosso in D minor, (C

♩ = 95,000145

2

6

9

♩ = 95,000145

2

14

17

20

24

27

30

33

V.S.

36

39

42

45

48

51

54

Handel, Georg Friedrich - Concerto Grosso in D minor, (C

Double Bass

♩ = 95,000145  
2

6

9

♩ = 95,000145  
2

14

17

20

24

27

30

33

V.S.

36

39

42

45

48

51

54

