

Handel, Georg Friedrich - Concerto Grosso in D minor, (Op.6 No. 1)

$\text{♩} = 64,000000$

4

Harpsichord LH

Violin I Concertino

Violin II Concertino

Violin I Ripieno

Violin II Ripieno

Viola

Cello

Double Bass

7

Harpsichord LH

Violin I Concertino

Violin II Concertino

Violin I Ripieno

Violin II Ripieno

Viola

Cello

Double Bass

11

13

17

Harpsichord LH

Violin I Concertino

Violin II Concertino

Violin I Ripieno

Violin II Ripieno

Viola

Cello

Double Bass

19

♩ = 66,000069

Harpsichord LH

Violin I Concertino

Violin II Concertino

Violin I Ripieno

Violin II Ripieno

Viola

Cello

Double Bass

22

Harpisichord LH

Violin I Concertino

Violin II Concertino

Violin I Ripieno

Violin II Ripieno

Viola

Cello

Double Bass

24

Harpisichord LH

Violin I Concertino

Violin II Concertino

Violin I Ripieno

Violin II Ripieno

Viola

Cello

Double Bass

26

Harpisichord LH

Violin I Concertino

Violin II Concertino

Violin I Ripieno

Violin II Ripieno

Viola

Cello

Double Bass

28

Harpisichord LH

Violin I Concertino

Violin II Concertino

Violin I Ripieno

Violin II Ripieno

Viola

Cello

Double Bass

30

32

34

Harpsichord LH

Violin I Concertino

Violin II Concertino

Violin I Ripieno

Violin II Ripieno

Viola

Cello

Double Bass

36

Harpsichord LH

Violin I Concertino

Violin II Concertino

Violin I Ripieno

Violin II Ripieno

Viola

Cello

Double Bass

38

Harpisichord LH

Violin I Concertino

Violin II Concertino

Violin I Ripieno

Violin II Ripieno

Viola

Cello

Double Bass

39 ♩ = 64,000000 ♪ = 62,000061 ♪ = 60,000000 ♪ = 55,000004 ♪ = 50,000000

Harpisichord LH

Violin I Concertino

Violin II Concertino

Violin I Ripieno

Violin II Ripieno

Viola

Cello

Double Bass

♩ = 64,000000

♩ = 66,000069

V.S.

Violin I Concertino

Handel, Georg Friedrich - Concerto Grosso in D minor, (

♩ = 64,000000

5

9

12

16

19

♩ = 66,000069

22

25

27

29

V.S.

Violin I Concertino

32

34

37

39

$\text{♩} = 64,000000 \quad \text{♩} = 62,000061 \quad \text{♩} = 60,000000 \quad \text{♩} = 55,000004 \quad \text{♩} = 50,000000$

Violin II Concertino

Handel, Georg Friedrich - Concerto Grosso in D minor, (

♩ = 64,000000

5

9

12

16

19

♩ = 66,000069

22

25

27

29

V.S.

Violin II Concertino

31

34

37

39 ♪ = 64,000000 ♪ = 62,000061 ♪ = 60,000000 ♪ = 50,000000

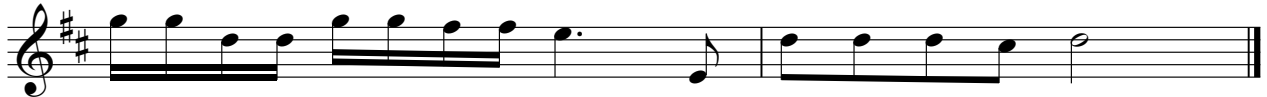

Violin I Ripieno

Handel, Georg Friedrich - Concerto Grosso in D minor, (

♩ = 64,000000

5

9

12

16

19

♩ = 66,000069

22

24

26

28

V.S.

2

Violin I Ripieno

31

33

35

37

39

♩ = 64,000000 ♩ = 62,000061 ♩ = 60,000000 ♩ = 55,000004 ♩ = 50,000000

Violin II Ripieno

Handel, Georg Friedrich - Concerto Grosso in D minor, (

♩ = 64,000000

2

Violin II Ripieno

32

35

37

39

$\text{♩} = 64,000000$ $\text{♩} = 62,000061$ $\text{♩} = 60,000004$ $\text{♩} = 50,000000$

Viola

Handel, Georg Friedrich - Concerto Grosso in D minor, (

♩ = 64,000000

5

9

14

19

♩ = 66,000069

23

27

31

35

38

♩ = 64,000000

Cello

Handel, Georg Friedrich - Concerto Grosso in D minor, (

♩ = 64,000000

6

11

16

21 ♩ = 66,000069

25

29

33

37 ♩ = 64,000000

Double Bass

Handel, Georg Friedrich - Concerto Grosso in D minor, (

♩ = 64,000000

6

11

16

21 ♩ = 66,000069

25

29

33

37 ♩ = 64,000000