

Handel, Georg Friedrich - Concerto Grosso in A (Op.6 No.11) - Ken V

♩ = 42,000011

Harpsichord LH

Violin I Concertino

Violin II Concertino

Violin I Ripieno

Violin II Ripieno

Viola

Cello Concertino

Cello

Double Bass

3

Harpsichord LH

Violin I Concertino

Violin II Concertino

Violin I Ripieno

Violin II Ripieno

Viola

Cello Concertino

Cello

Double Bass

6

8

Harpischord LH

Violin I Concertino

Violin II Concertino

Violin I Ripieno

Violin II Ripieno

Viola

Cello Concertino

Cello

Double Bass

18

Violin I Concertino

Violin II Concertino

Violin I Ripieno

Violin II Ripieno

Viola

Cello Concertino

25

Violin I Concertino
Violin II Concertino
Violin I Ripieno
Violin II Ripieno
Viola
Cello Concertino

27

Violin I Concertino
Violin II Concertino
Violin I Ripieno
Violin II Ripieno
Viola
Cello Concertino

31

Harpsichord LH

Violin I Concertino

Violin II Concertino

Violin I Ripieno

Violin II Ripieno

Viola

Cello Concertino

Cello

Double Bass

6

6

37

40

41

Harpischord LH

Violin I Concertino

Violin II Concertino

Violin I Ripieno

Violin II Ripieno

Viola

Cello Concertino

Cello

Double Bass

43

Harpischord LH

Violin I Concertino

Violin II Concertino

Violin I Ripieno

Violin II Ripieno

Viola

Cello Concertino

Cello

Double Bass

45

48

52

55

♩ = 42,000011

6

13 ♩ = 36,000015 ♩ = 42,000011

24

33

38

45

53

Violin I Concertino

Handel, Georg Friedrich - Concerto Grosso in A (Op.6 N

♩ = 42,000011

4

7

9

12

♩ = 36,000015

14

♩ = 42,000011

17

20

22

26

V.S.

Violin I Concertino

28

3

6

30

6

33

3

36

39

6

6

41

6

6

6

6

43

3

3

45

48

6

6

49

6

6

6

6

Violin I Concertino

50

51

53

55

Violin II Concertino

Handel, Georg Friedrich - Concerto Grosso in A (Op.6 N

♩ = 42,000011

4

7

11

♩ = 36,000015 ♩ = 42,000011

16

19

22

26

27

30

33

37

40

42

44

47

50

54

Violin I Ripieno

Handel, Georg Friedrich - Concerto Grosso in A (Op.6 N

♩ = 42,000011

4

7

9

12

16

19

21

23

26

♩ = 36,000015

♩ = 42,000011

2

Violin I Ripieno

30

32

34

38

40

42

44

46

48

50

Violin I Ripieno

54

Violin II Ripieno

Handel, Georg Friedrich - Concerto Grosso in A (Op.6 N

♩ = 42,000011

4

7

11 ♩ = 36,000015

15 ♩ = 42,000011

18

22

25

27

30

33

37

41

44

47

51

54

Viola

Handel, Georg Friedrich - Concerto Grosso in A (Op.6 N

♩ = 42,000011

5

8

11

♩ = 36,000015

15

♩ = 42,000011

18

21

25

27

2

Viola

30

34

38

42

46

50

Cello Concertino

Handel, Georg Friedrich - Concerto Grosso in A (Op.6 N

♩ = 42,000011

6

9

♩ = 36,000015

14

♩ = 42,000011

19

22

26

29

33

37

V.S.

2

Cello Concertino

42

46

53

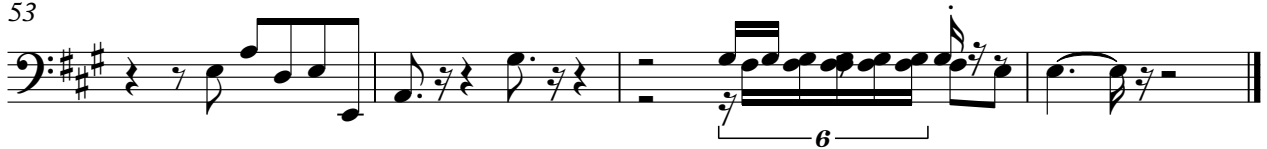

Cello

Handel, Georg Friedrich - Concerto Grosso in A (Op.6 N

♩ = 42,000011

6

13 ♩ = 36,000015 ♩ = 42,000011

24

33

38

45

53

♩ = 42,000011

6

13 ♩ = 36,000015 ♩ = 42,000011

24

33

38

45

53