

Handel, Georg Friedrich - Concerto Grosso in A (Op.6 No.11) - Ken V

♩ = 90,000092

Harpsichord RH

Violin I Concertino

Violin II Concertino

Violin I Ripieno

Violin II Ripieno

Viola

Cello Concertino

Cello

Double Bass

Harpisichord RH

Violin I Concertino

Violin II Concertino

Violin I Ripieno

Violin II Ripieno

Viola

Cello Concertino

Cello

Double Bass

Harpisichord RH

Violin I Concertino

Violin II Concertino

Violin I Ripieno

Violin II Ripieno

Viola

Cello Concertino

Cello

Double Bass

21

26

31

Violin I Concertino

Violin II Concertino

Cello Concertino

36

Harpisichord RH

Violin I Concertino

Violin II Concertino

Violin I Ripieno

Violin II Ripieno

Viola

Cello Concertino

Cello

Double Bass

40

Harpsichord RH

Violin I Concertino

Violin II Concertino

Violin I Ripieno

Violin II Ripieno

Viola

Cello Concertino

Cello

Double Bass

44

Harpsichord RH

Violin I Concertino

Violin II Concertino

Violin I Ripieno

Violin II Ripieno

Viola

Cello Concertino

Cello

Double Bass

50

55

Harpsichord RH

Violin I Concertino

Violin II Concertino

Violin I Ripieno

Violin II Ripieno

Viola

Cello Concertino

Cello

Double Bass

Harpsichord RH

Violin I Concertino

Violin II Concertino

Violin I Ripieno

Violin II Ripieno

Viola

Cello Concertino

Cello

Double Bass

81

86

100

104

117

Harpisichord RH

Violin I Concertino

Violin II Concertino

Violin I Ripieno

Violin II Ripieno

Viola

Cello Concertino

Cello

Double Bass

123

$\text{♩} = 45,000,000,092$

Harpisichord RH

Violin I Concertino

Violin II Concertino

Violin I Ripieno

Violin II Ripieno

Viola

Cello Concertino

Cello

Double Bass

135

140

151 $\text{♩} = 45,000,000,000$

Violin I Concertino
Violin II Concertino
Violin I Ripieno
Violin II Ripieno
Viola
Cello Concertino

155 $\text{♩} = 45,900,000,092$

Harpsichord RH
Violin I Concertino
Violin II Concertino
Violin I Ripieno
Violin II Ripieno
Viola
Cello Concertino
Cello
Double Bass

162

166

♩ = 90,000092

8

♩ = 45,0000000092

16

6

27

11

43

50

2

3

60

3

67

3

73

80

88

95

102

109

116

123

♩ = 45,00000092

130

137

Harpichord RH

146

$\text{♩} = 45,060,000000$ $\text{♩} = 46,000092$

6 3

160

165

Violin I Concertino

Handel, Georg Friedrich - Concerto Grosso in A (Op.6 N

♩ = 90,000092

8 ♩ = 45,00000092

14 2

23 6

28 6 3 6 3 6 3 6 3 6

32 6 3 6 3 6 3 6 3

36 6 3 6 3 6 6 6 6

41 6 6 3 6 3 6 3

45 6 3 6 3

48

Violin I Concertino

52

6 3 6

57

6 3 6

63

6

69

76

6 3

82

6 3 6 3 6 3 6

87

6 3 6 3 6 3 6 3

91

6 3 6

97

6 6 3 6 3 6 3 6 3

101

6 3 6 3 6 3 6 3

Violin I Concertino

3

105

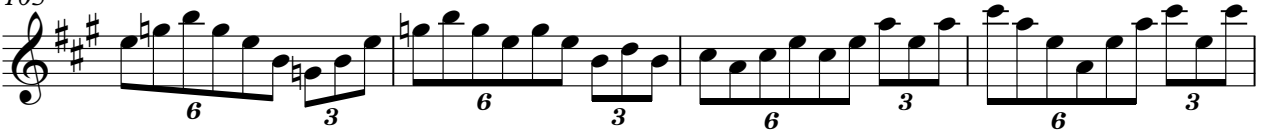

109

113

117

123

$\text{♩} = 45,900,000,092$

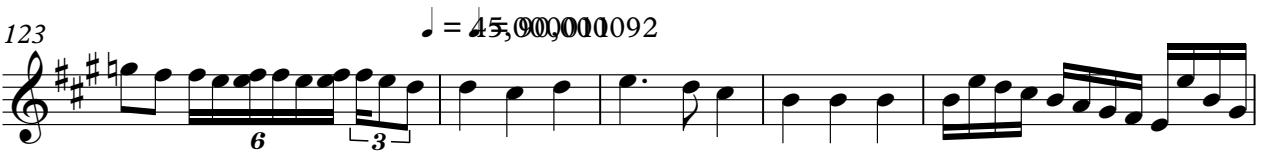

128

131

134

138

145

V.S.

Violin I Concertino

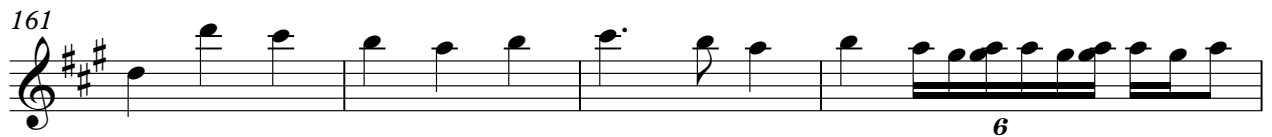

Violin II Concertino

Handel, Georg Friedrich - Concerto Grosso in A (Op.6 N

♩ = 90,000092

8

♩ = 45,00000092

6

14

2

23

6

29

37

3

42

6 3 6 3 6 3

46

52

58

63

69

76

83

87

91

96

103

Violin II Concertino

111

6 3

118

6 3

124

$\text{♩} = 45,90,000001092$

3

132

3

139

3

145

6

151

$\text{♩} = 45,60,00000000$ $\text{♩} = 45,90,00000092$

2

160

3

165

Violin I Ripieno

Handel, Georg Friedrich - Concerto Grosso in A (Op.6 N

♩ = 90,000092

8 $\text{♩} = 45,900001092$

15

24

41

48

56

62

68

Violin I Ripieno

73

80

87

95

101

108

116

123

129

137

Violin I Ripieno

3

145

151

160

165

Violin II Ripieno

Handel, Georg Friedrich - Concerto Grosso in A (Op.6 N

♩ = 90,000092

8

♩ = 45,0000092

2

6

15

3

24

11

41

49

2

6

3

57

6

3

63

3

68

6

3

Violin II Ripieno

73

79

86

94

101

109

117

123

129

137

Violin II Ripieno

145

151

160

165

Viola

Handel, Georg Friedrich - Concerto Grosso in A (Op.6 N

♩ = 90,000092

8

♩ = 45,90000092

17

26

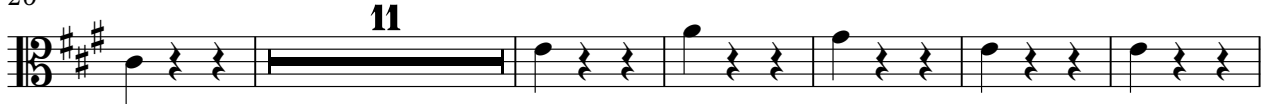

43

51

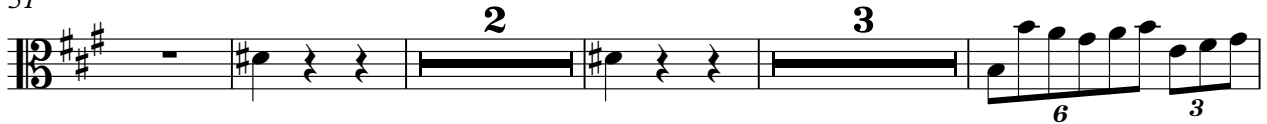

60

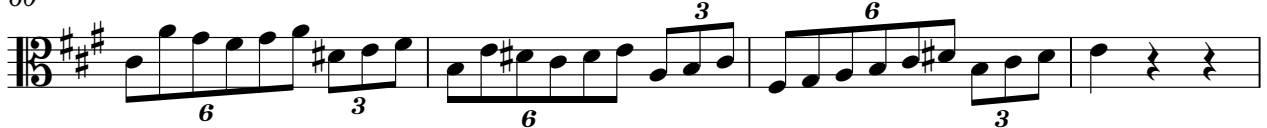

64

73

80

88

96

104

112

119

$\text{♩} = 45,900000092$

127

135

144

Viola

152

♩ = 45,60,00000000 ♩ = 45,90,00000092

2

161

165

Cello Concertino

Handel, Georg Friedrich - Concerto Grosso in A (Op.6 N

♩ = 90,000092

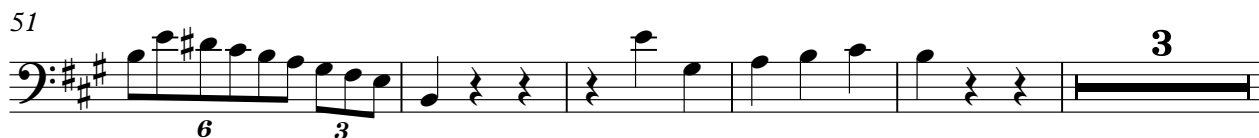
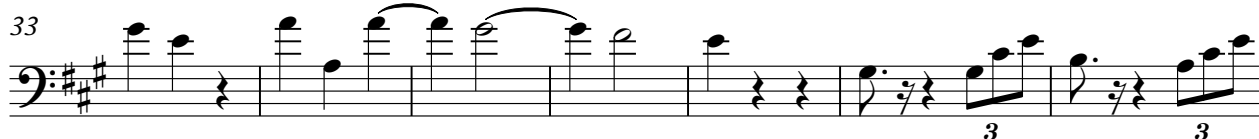

Cello Concertino

59

63

70

76

82

89

97

105

113

120

$\text{♩} = 45,000,000,092$

127

135

142

149

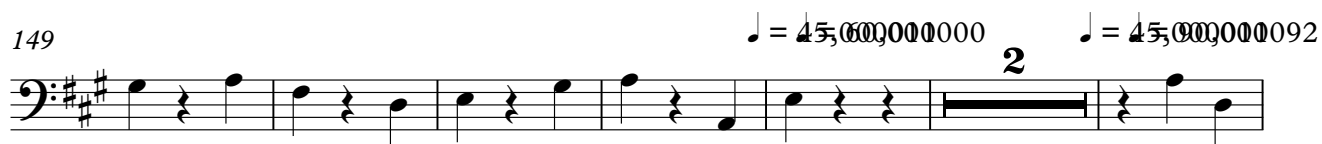

157

163

Cello

Handel, Georg Friedrich - Concerto Grosso in A (Op.6 N

♩ = 90,000092

8

♩ = 45,90000092

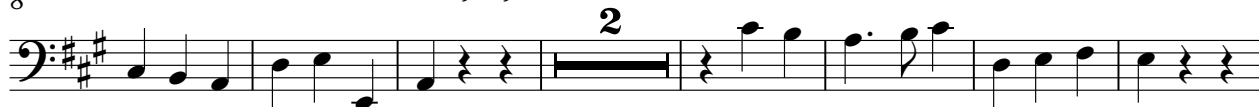

17

38

46

55

64

75

83

91

99

107

115

122

♩ = 45,000000092

129

137

146

♩ = 45,060000000 ♩ = 45,000092

160

165

Double Bass

Handel, Georg Friedrich - Concerto Grosso in A (Op.6 N

♩ = 90,000092

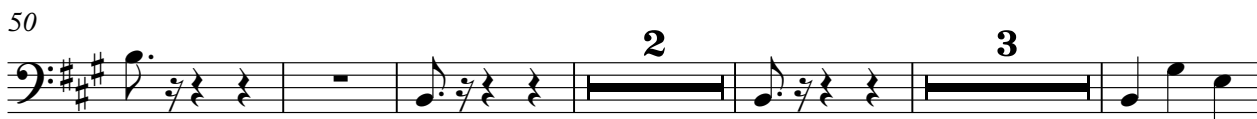

83

90

97

104

111

117

124

♩ = 45,000000092

131

140

147

♩ = 45,060,000000 ♩ = 45,000012

Double Bass

161

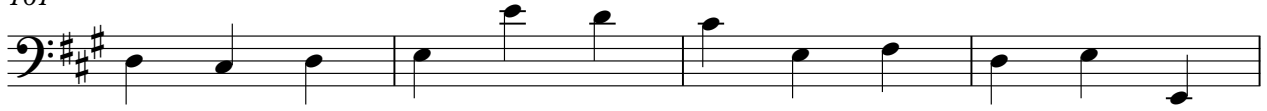

165

