

Handel, Georg Friedrich - Concerto for Organ in Bb (Op.

$\text{♩} = 100,000000$

Oboes

Bassoons

Organ RH

Organ LH

$\text{♩} = 100,000000$

I Violins

II Violins

Violas

Cellos

Double Bass

10

Organ RH

Organ LH

13

Organ RH

Organ LH

16

Organ RH

Organ LH

19

Organ RH

Organ LH

22

Organ RH

Organ LH

25

Oboes

Bassoons

Organ RH

Organ LH

I Violins

II Violins

Violas

Cellos

Double Bass

30

Oboes

Bassoons

Organ RH

Organ LH

I Violins

II Violins

Violas

Cellos

Double Bass

34

Organ RH

Organ LH

37

Organ RH

Organ LH

40

Organ RH

Organ LH

43

Organ RH

Organ LH

46

Organ RH

Organ LH

49

Oboes

Bassoons

Organ RH

Organ LH

I Violins

II Violins

Violas

Cellos

Double Bass

54

Oboes

Bassoons

Organ RH

Organ LH

I Violins

II Violins

Violas

Cellos

Double Bass

58

Organ LH

I Violins

II Violins

Violas

Cellos

Double Bass

61

Organ LH

I Violins

II Violins

Violas

Cellos

Double Bass

64

Organ RH

Organ LH

I Violins

II Violins

Violas

Cellos

Double Bass

67

Organ RH

Organ LH

I Violins

II Violins

Violas

Cellos

Double Bass

70

Organ RH

Organ LH

73

Organ RH

Organ LH

76

Oboes

Bassoons

Organ RH

Organ LH

I Violins

II Violins

Violas

Cellos

Double Bass

79

Organ RH

Organ LH

I Violins

II Violins

Violas

Cellos

Double Bass

82

Organ RH

Organ LH

85

Organ RH

Organ LH

88

Oboes

Bassoons

Organ RH

Organ LH

I Violins

II Violins

Violas

Cellos

Double Bass

93

Oboes

Bassoons

Organ RH

Organ LH

I Violins

II Violins

Violas

Cellos

Double Bass

97

Organ LH

I Violins

II Violins

Violas

Cellos

Double Bass

100

Organ LH

I Violins

II Violins

Violas

Cellos

Double Bass

102

Organ LH

I Violins

II Violins

Violas

Cellos

Double Bass

105

Organ LH

I Violins

II Violins

Violas

Cellos

Double Bass

108

Oboes

Bassoons

Organ RH

Organ LH

I Violins

II Violins

Violas

Cellos

Double Bass

112

Oboes

Bassoons

Organ RH

Organ LH

I Violins

II Violins

Violas

Cellos

Double Bass

♩ = 90,000092

3

3

$\text{♩} = 80,000000$        $\text{♩} = 70,000069$        $\text{♩} = 60,00000000$

117

Organ RH

Organ LH

I Violins

II Violins

Violas

Cellos

Double Bass

121

Organ RH

Organ LH

123

Organ RH

Organ LH

124

Organ RH

Organ LH

125

Organ RH

Organ LH

126

Organ RH

Organ LH

127

Organ RH

Organ LH

6 6 3 23

128

Organ RH

Organ LH

3 3 3 3 3

130 ♩ = 70,000069 ♩ = 100,000000

Oboes

Bassoons

Organ RH

Organ LH

I Violins

II Violins

Violas

Cellos

Double Bass

♩ = 70,000069 ♩ = 100,000000

134

Oboes

Bassoons

Organ RH

Organ LH

I Violins

II Violins

Violas

Cellos

Double Bass

137

Oboes

Bassoons

Organ RH

Organ LH

I Violins

II Violins

Violas

Cellos

Double Bass

Detailed description of the musical score: The score is for measures 137, 138, and 139. It features nine staves: Oboes (treble clef), Bassoons (bass clef), Organ RH (grand staff), Organ LH (bass clef), I Violins (treble clef), II Violins (treble clef), Violas (treble clef), Cellos (bass clef), and Double Bass (bass clef). The key signature has two flats (B-flat and E-flat). Measure 137 shows a melodic line in the Oboes and Organ RH, with Bassoons and Organ LH providing harmonic support. Measure 138 features a complex texture with triplets and slurs in the Oboes, Organ RH, and Violins. Measure 139 continues the melodic and harmonic development, with prominent triplet figures in the Oboes and Violins.

139

Oboes

Bassoons

Organ RH

Organ LH

I Violins

II Violins

Violas

Cellos

Double Bass

142

Oboes

Bassoons

Organ RH

Organ LH

I Violins

II Violins

Violas

Cellos

Double Bass

145

Oboes

Bassoons

Organ RH

Organ LH

I Violins

II Violins

Violas

Cellos

Double Bass

3

3

29

Detailed description of the musical score: The score is for a full orchestra and organ. It consists of nine staves. The Oboes staff starts at measure 145 and features a melodic line with eighth notes and quarter notes, including a triplet of eighth notes. The Bassoons staff provides a harmonic accompaniment with quarter notes. The Organ RH part has a complex texture with eighth notes and quarter notes, including a triplet. The Organ LH part has a simple accompaniment with quarter notes. The I Violins and II Violins parts play a melodic line with eighth notes and quarter notes, including triplets. The Violas part has a simple accompaniment with quarter notes. The Cellos and Double Bass parts provide a harmonic accompaniment with quarter notes.

147

Oboes

Bassoons

Organ RH

Organ LH

I Violins

II Violins

Violas

Cellos

Double Bass

150

Oboes

Bassoons

Organ RH

Organ LH

I Violins

II Violins

Violas

Cellos

Double Bass

6

3

6

6

152

Oboes

Bassoons

Organ RH

Organ LH

I Violins

II Violins

Violas

Cellos

Double Bass

6

6

6

6

155

Oboes

Bassoons

Organ RH

Organ LH

I Violins

II Violins

Violas

Cellos

Double Bass

158

Oboes

Bassoons

Organ RH

Organ LH

I Violins

II Violins

Violas

Cellos

Double Bass

6

3

3

6

6

160

Oboes

Bassoons

Organ RH

Organ LH

I Violins

II Violins

Violas

Cellos

Double Bass

162

Oboes

Bassoons

Organ RH

Organ LH

I Violins

II Violins

Violas

Cellos

Double Bass

164

Oboes

Bassoons

Organ RH

Organ LH

I Violins

II Violins

Violas

Cellos

Double Bass

166

Oboes

Bassoons

Organ RH

Organ LH

I Violins

II Violins

Violas

Cellos

Double Bass

168

Oboes

Bassoons

Organ RH

Organ LH

I Violins

II Violins

Violas

Cellos

Double Bass

6

6

6

6

171

Oboes

Bassoons

Organ RH

Organ LH

I Violins

II Violins

Violas

Cellos

Double Bass

174

Oboes

Bassoons

Organ RH

Organ LH

I Violins

II Violins

Violas

Cellos

Double Bass

6

3 7 3

6

6

176

Oboes

Bassoons

Organ RH

Organ LH

I Violins

II Violins

Violas

Cellos

Double Bass

178

Oboes

Bassoons

Organ RH

Organ LH

I Violins

II Violins

Violas

Cellos

Double Bass

180

Organ RH

Organ LH

182

Organ RH

Organ LH

184

Organ RH

Organ LH

186

Organ RH

Organ LH

188

Organ RH

Organ LH

190

Organ RH

Organ LH

192

Organ RH

194

Organ RH

Organ LH

6

196

Oboes

Bassoons

Organ RH

Organ LH

I Violins

II Violins

Violas

Cellos

Double Bass

199

Oboes

Bassoons

Organ RH

Organ LH

I Violins

II Violins

Violas

Cellos

Double Bass

201

Organ RH

Organ LH

203

Organ RH

Organ LH

205

Organ RH

Organ LH

207

Organ RH

209

Organ RH

Organ LH

6

211

Oboes

Bassoons

Organ RH

Organ LH

I Violins

II Violins

Violas

Cellos

Double Bass

214

Oboes

Bassoons

I Violins

II Violins

Violas

Cellos

Double Bass

217

Oboes

Bassoons

Organ RH

Organ LH

I Violins

II Violins

Violas

Cellos

Double Bass

3

6

6

220

Oboes

Bassoons

Organ RH

Organ LH

I Violins

II Violins

Violas

Cellos

Double Bass

222

Oboes

Bassoons

Organ RH

Organ LH

I Violins

II Violins

Violas

Cellos

Double Bass

6

3 7 3

6

6

224

Oboes

Bassoons

Organ RH

Organ LH

I Violins

II Violins

Violas

Cellos

Double Bass

♩ = 90,000092    ♩ = 80,000000

226

Oboes

Bassoons

Organ RH

Organ LH

I Violins

II Violins

Violas

Cellos

Double Bass

♩ = 90,000092    ♩ = 80,000000

Handel, Georg Friedrich - Concerto for Organ in Bb (Op.

Oboes

♩ = 100,000000

7

16

27

33

15

53

58

18

11

90

97

12

114

♩ = 90,000092    ♩ = 80,000000

118

♩ = 70,000069    ♩ = 60,000000    ♩ = 50,000000    ♩ = 70,000069

10

131  $\text{♩} = 100,000000$

169

173

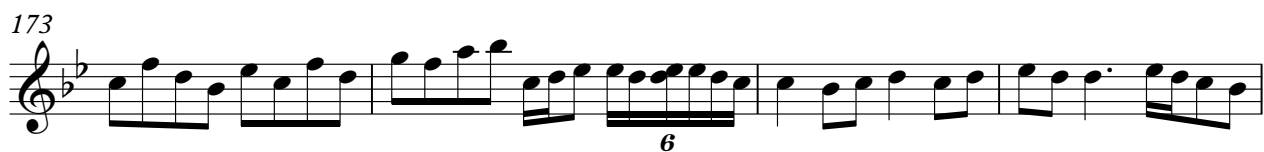

177

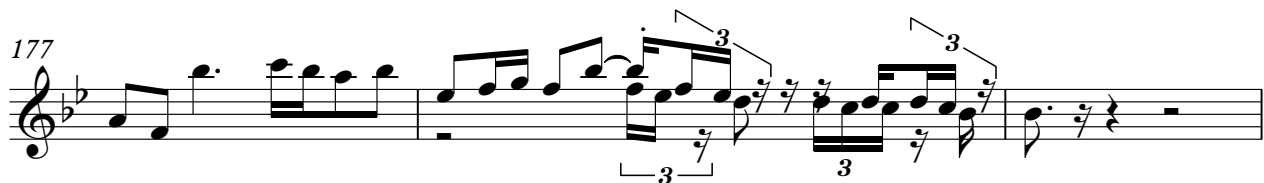

180

**16**

199

212

216

220

224

♩ = 90,000092    ♩ = 80,000000

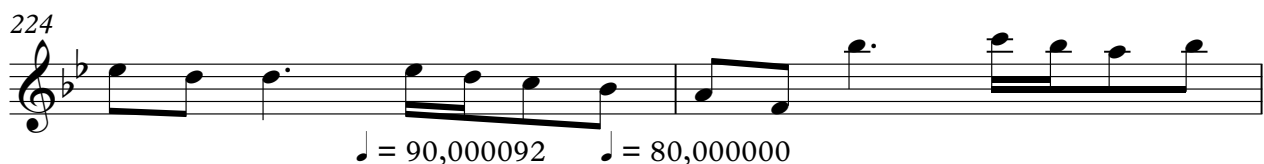

226

131  $\text{♩} = 100,000000$ 

136

141

146

150

155

159

164

168

173

Organ RH

Handel, Georg Friedrich - Concerto for Organ in Bb (Op.

♩ = 100,000000

7

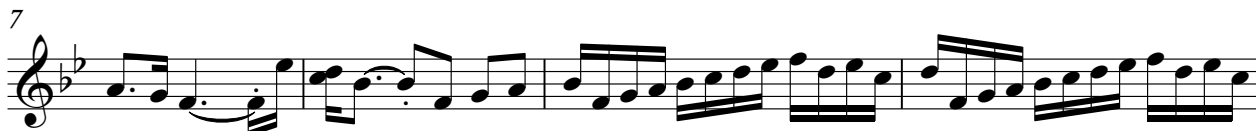

11

14

17

20

23

28

33

V.S.

78 **3**

84

87

92 **12**

109

115

$\text{♩} = 90,000092 = 80,000000 = 70,000069$        $\text{♩} = 60,000000$     $\text{♩} = 50,000000$

121

123

125

126

127

129

$\text{♩} = 70,000069 \quad \text{♩} = 100,000000$

133

137

140

144

147

150

153

6

157

3

3

160

163

166

169

6

173

176

179

182

185

187

V.S.

189

191

193

195

201

203

205

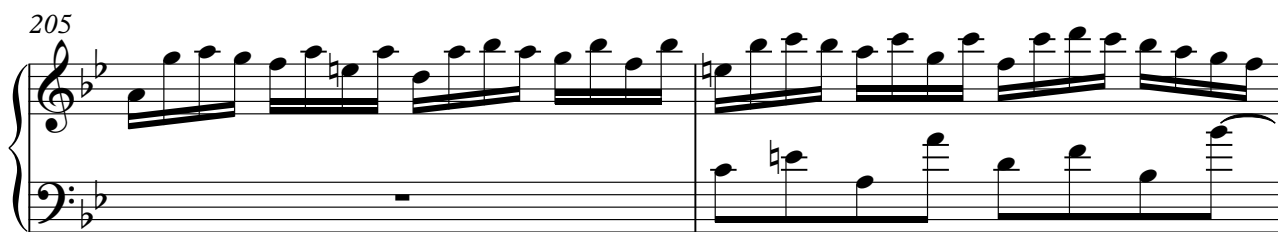

207

209

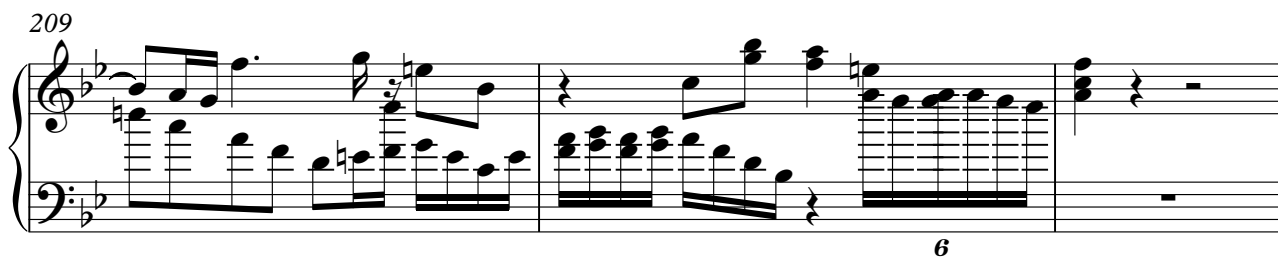

6

212

7

222

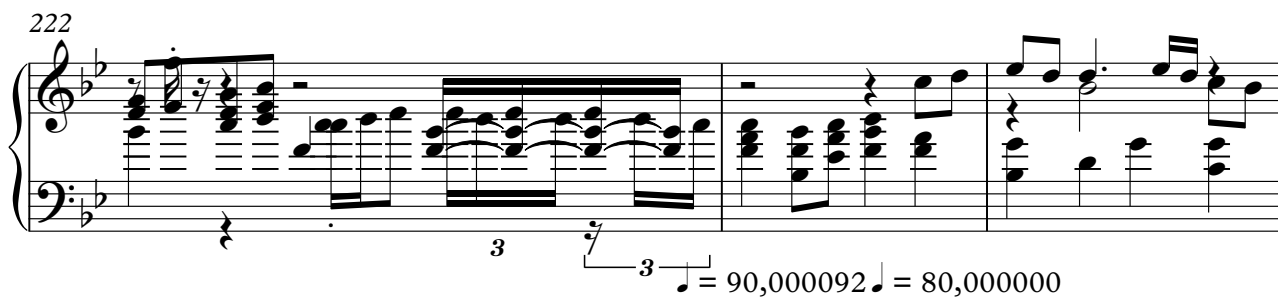

3

3

$90,000092 \text{ } \dot{=} \text{ } 80,000000$

225

3

♩ = 100,000000

9

16

23

31

38

45

53

60

67

74

81

88

96

101

106

112

$\text{♩} = 90,000092$   $\text{♩} = 80,000000$   $\text{♩} = 70,000000$

120

$\text{♩} = 50,000000$

127

$\text{♩} = 70,000069$   $\text{♩} = 100,000000$

133

138

143

148

152

157

162

167

172

177

182

187

192

202

210

221

224

♩ = 90,000,000,000

I Violins

Handel, Georg Friedrich - Concerto for Organ in Bb (Op.

♩ = 100,000000

7

16

27

33

15

53

58

62

66

8

78

80

7

I Violins

89

96

99

102

105

108

113

$\text{♪} = 90,000092 \quad \text{♪} = 80,000000$

$\text{♪} = 70,000069 \quad \text{♪} = 60,000050 \quad \text{♪} = 50,000000 \quad \text{♪} = 70,000069 \quad \text{♪} = 100,000000$

118

**10**

132

136

I Violins

139

143

146

149

152

156

160

163

167

171

I Violins

175

178

196

199

212

216

220

224

226

II Violins

Handel, Georg Friedrich - Concerto for Organ in Bb (Op.

♩ = 100,000000

7

16

27

33

15

53

58

62

66

8

78

80

7

II Violins

89

96

99

102

105

108

113

$\text{♪} = 90,000092 \quad \text{♪} = 80,000000$

$\text{♪} = 70,000069 \quad \text{♪} \text{ } \overset{3}{\text{♩}} \text{ } 60,000000 \quad \text{♪} = 70,000069 \quad \text{♪} = 100,000000$

118

10

132

136

II Violins

139

143

146

149

152

156

160

163

167

171

II Violins

175

178

196

199

212

216

220

224

226

89

96

101

107

114

♩ = 90,000092 ♩ = 80,000000 ♩ = 50,000000 ♩ = 70,000069

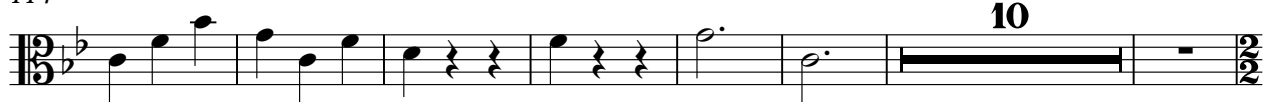

131

♩ = 100,000000

136

141

146

151

156

161

166

171

176

196

201

214

219

223

89

96

101

106

112

♩ = 90,000092 ♩ = 80,000000 ♩ = 70,000069 ♩ = 60,000000

120 ♩ = 50,000000 ♩ = 70,000069 ♩ = 100,000000  
**10**

135

140

146

150

155

159

164

168

173

178

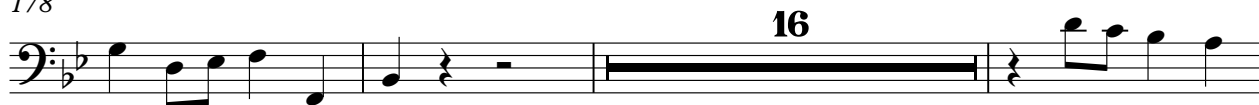

197

211

215

220

224

$\text{♩} = 90,000,000,000$

Double Bass

Handel, Georg Friedrich - Concerto for Organ in Bb (Op.

♩ = 100,000000

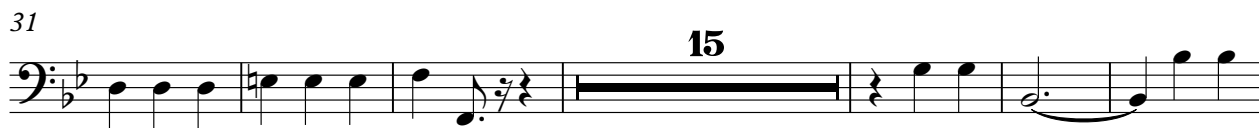

89

96

101

106

112

♩ = 90,000092 ♩ = 80,000000 ♩ = 70,000069 ♩ = 60,000000

120 ♩ = 50,000000 ♩ = 70,000069 ♩ = 100,000000  
**10**

135

140

146

150

155

159

164

168

173

178

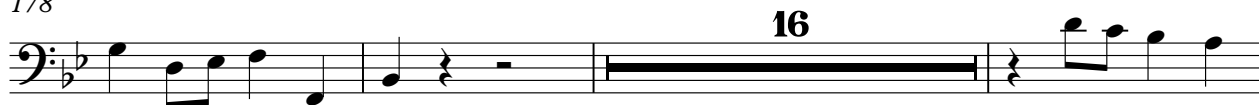

197

211

