

Handel, Georg Friedrich - Concerto a due cori No.2 p

Chor 1-Bassons

Chor 2-Bassons

Violino I

Violino II

Viola

Bassi

4

Chor 1-Bassons

Chor 2-Bassons

Violino I

Violino II

Viola

Bassi

7

Chor 1-Oboe I

Chor 1-Oboe II

Chor 1-Bassons

Chor 2-Bassons

Violino I

Violino II

Viola

Bassi

10

Chor 1-Oboe I
Chor 1-Oboe II
Chor 2-Oboe I
Chor 2-Oboe II
Chor 1-Bassons
Chor 2-Bassons
Violino I
Violino II
Viola
Bassi

12

Chor 1-Oboe I
Chor 2-Oboe I
Bassi

14

Chor 1-Oboe I

Bassi

16

Chor 1-Oboe I

Chor 2-Oboe I

Bassi

18

Chor 1-Oboe I

Chor 2-Oboe I

Bassi

20

Chor 1-Oboe I

Chor 2-Oboe I

Bassi

22

Chor 1-Oboe I

Chor 1-Oboe II

Chor 2-Oboe I

Chor 2-Oboe II

Chor 1-Corno I,II

Chor 2-Corno I,II

Violino II

Viola

Bassi

24

Chor 1-Oboe I

Chor 1-Oboe II

Chor 2-Oboe I

Chor 2-Oboe II

Chor 1-Bassons

Chor 2-Bassons

Chor 1-Corno I,II

Chor 2-Corno I,II

Violino I

Violino II

Viola

Bassi

26

Chor 1-Oboe I

Chor 1-Oboe II

Chor 2-Oboe I

Chor 2-Oboe II

Chor 1-Bassons

Chor 2-Bassons

Chor 1-Corno I,II

Chor 2-Corno I,II

Violino I

Violino II

Viola

Bassi

28

Chor 1-Oboe I

Chor 1-Oboe II

Chor 2-Oboe I

Chor 2-Oboe II

Chor 1-Bassons

Chor 2-Bassons

Chor 2-Corno I,II

Violino I

Violino II

Viola

Bassi

30

Chor 1-Oboe I

Chor 1-Oboe II

Chor 2-Oboe I

Chor 2-Oboe II

Chor 1-Bassons

Chor 2-Bassons

Chor 2-Corno I,II

Violino I

Violino II

Viola

Bassi

32

Chor 1-Oboe I

Chor 2-Oboe I

Bassi

34

Chor 1-Oboe I

Chor 2-Oboe I

Bassi

36

Chor 1-Oboe I

Chor 2-Oboe I

Bassi

38

Chor 1-Oboe I

Chor 2-Oboe I

40

Chor 1-Oboe I

Chor 1-Oboe II

Chor 2-Oboe I

Chor 2-Oboe II

Chor 1-Bassons

Chor 2-Bassons

Violino I

Violino II

Viola

Bassi

42

Chor 1-Oboe I

Chor 1-Oboe II

Chor 2-Oboe I

Chor 2-Oboe II

Chor 1-Bassons

Chor 2-Bassons

Violino I

Violino II

Viola

Bassi

44

Chor 1-Oboe I

Chor 1-Oboe II

Chor 2-Oboe I

Chor 2-Oboe II

Chor 1-Bassons

Chor 2-Bassons

Violino I

Violino II

Viola

Bassi

46

Chor 1-Oboe I

Chor 1-Oboe II

Chor 2-Oboe I

Chor 2-Oboe II

Chor 1-Bassons

Chor 2-Bassons

Chor 2-Corno I,II

Violino I

Violino II

Viola

Bassi

48

Chor 1-Oboe I

Chor 1-Oboe II

Chor 2-Oboe I

Chor 2-Oboe II

Chor 1-Bassons

Chor 2-Bassons

Chor 1-Corno I,II

Chor 2-Corno I,II

Violino I

Violino II

Viola

Bassi

51

Chor 1-Oboe I
Chor 1-Oboe II
Chor 2-Oboe I
Chor 2-Oboe II
Chor 1-Bassons
Chor 2-Bassons
Chor 1-Corno I,II
Chor 2-Corno I,II
Violino I
Violino II
Viola
Bassi

53

Chor 1-Oboe I

Chor 1-Oboe II

Chor 2-Oboe I

Chor 2-Oboe II

Chor 1-Bassons

Chor 2-Bassons

Violino I

Violino II

Viola

Bassi

56

Chor 1-Oboe I

Chor 1-Oboe II

Chor 2-Oboe I

Chor 2-Oboe II

Chor 1-Bassons

Chor 2-Bassons

Violino I

Violino II

Viola

Bassi

58

Chor 1-Oboe I

Chor 2-Oboe I

Violino I

Violino II

Viola

Bassi

60

Chor 1-Oboe I

Chor 2-Oboe I

Violino I

Violino II

Viola

Bassi

62

Chor 1-Oboe I

Chor 2-Oboe I

Violino I

Violino II

Viola

Bassi

64

Chor 1-Oboe I

Chor 2-Oboe I

Violino I

Violino II

Viola

Bassi

66

Chor 1-Oboe I

Violino I

Violino II

Viola

Bassi

68

Chor 1-Oboe I

Bassi

70

Chor 1-Oboe I

Chor 2-Oboe I

Bassi

72

Chor 2-Oboe I

Bassi

74

Chor 1-Oboe I

Chor 2-Oboe I

Bassi

76

Chor 1-Oboe I

Chor 2-Oboe I

78

Chor 1-Oboe I

Chor 1-Oboe II

Chor 2-Oboe I

Chor 2-Oboe II

Chor 1-Bassons

Chor 2-Bassons

Chor 1-Corno I,II

Chor 2-Corno I,II

Violino I

Violino II

Viola

Bassi

81

Chor 1-Oboe I

Chor 1-Oboe II

Chor 2-Oboe I

Chor 2-Oboe II

Chor 1-Bassons

Chor 2-Bassons

Chor 1-Corno I,II

Chor 2-Corno I,II

Violino I

Violino II

Viola

Bassi

Chor 1-Oboe I

Chor 1-Oboe II

Chor 2-Oboe I

Chor 2-Oboe II

Chor 1-Bassons

Chor 2-Bassons

Chor 1-Corno I,II

Chor 2-Corno I,II

Violino I

Violino II

Viola

Bassi

85

Chor 1-Oboe I
Chor 1-Oboe II
Chor 2-Oboe I
Chor 2-Oboe II
Chor 1-Bassons
Chor 2-Bassons
Chor 1-Corno I,II
Chor 2-Corno I,II
Violino I
Violino II
Viola
Bassi

88

Chor 1-Oboe I

Chor 1-Oboe II

Chor 2-Oboe I

Chor 2-Oboe II

Chor 1-Bassons

Chor 2-Bassons

Chor 1-Corno I,II

Chor 2-Corno I,II

Violino I

Violino II

Viola

Bassi

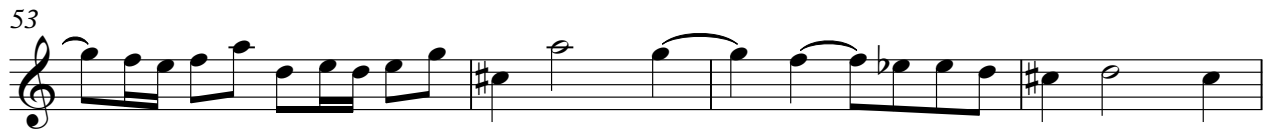

72

3

77

81

85

35

38

41

46

50

55

60

64

71

73

76

78

83

86

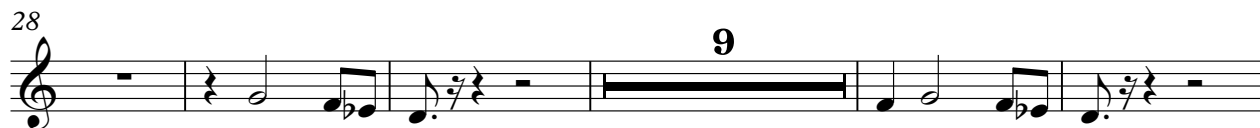

2

Chor 1-Bassons

79

83

86

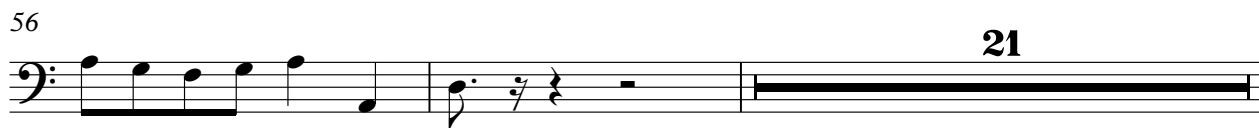
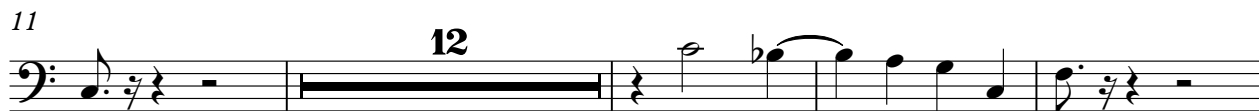

2

Chor 2-Bassons

79

83

86

Chor 1-Corno I,II

Handel, Georg Friedrich - Concerto a due cori No.2 pa

22

26

22

51

26

81

85

22

26

31

16

50

26

80

84

87

1
6
12
27
41
45
49
54
59
64

12
10
11

Violino II

Handel, Georg Friedrich - Concerto a due cori No.2 part 2

2

Violino II

79

84

87

2

Viola

79

83

86

Bassi

Handel, Georg Friedrich - Concerto a due cori No.2 part 1

86

