

8

Harpisichord RH

Harpisichord LH

10

Harpisichord RH

Harpisichord LH

12

Harpisichord RH

Harpisichord LH

14

Harpisichord RH

Harpisichord LH

16

Harpisichord RH

$\text{♩} = 83,999969$

Harpisichord LH

$\text{♩} = 83,999969$

19

Harpisichord RH

Harpisichord LH

23

Harpsichord RH

Harpsichord LH

26

Harpsichord RH

Harpsichord LH

29

Harpsichord RH

Harpsichord LH

32

Harpsichord RH

Harpsichord LH

Harpsichord LH

35

Harpsichord RH

Harpsichord LH

38

Harpsichord RH

Harpsichord LH

40

Harpsichord RH

Harpsichord LH

43

Harpsichord RH

Harpsichord LH

46

Harpsichord RH

Harpsichord LH

48

Harpsichord RH

Harpsichord LH

109,999908

109,999908

50

Harpsichord RH

Harpsichord LH

52

Harpsichord RH

Harpsichord LH

55

Harpsichord RH

Harpsichord LH

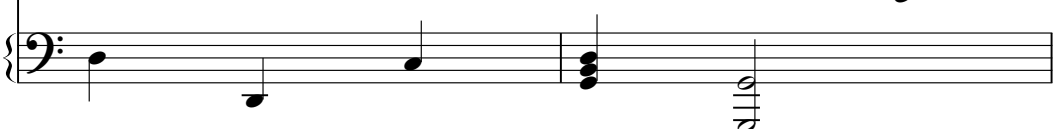

57

Harpsichord RH

Harpsichord LH

60

Harpsichord RH

Harpsichord LH

62

Harpsichord RH

Harpsichord LH

64

Harpsichord RH

Harpsichord LH

67

Harpsichord RH

Harpsichord LH

69

Harpsichord RH

Harpsichord LH

71

Harpsichord RH

6

Harpsichord LH

73

Harpsichord RH

Harpsichord LH

75

Harpsichord RH

Harpsichord LH

77

Harpisichord RH

Harpisichord LH

80

Harpisichord RH

Harpisichord LH

83

Harpisichord RH

Harpisichord LH

85

Harpisichord RH

Harpisichord LH

88

Harpisichord RH

Harpisichord LH

$\text{♩} = 50,000000$ $\text{♩} = 69,999985$

$\text{♩} = 50,000000$ $\text{♩} = 69,999985$

92

Harpsichord RH

Harpsichord LH

95

Harpsichord RH

Harpsichord LH

98 ♪ = 69,999985

Harpsichord RH

Harpsichord LH

101

Harpsichord RH

Harpsichord LH

104

Harpsichord RH

Harpsichord LH

108

Harpsichord RH

Harpsichord LH

112

Harpsichord RH

Harpsichord LH

116

Harpsichord RH

Harpsichord LH

120

Harpsichord RH

♩ = 80,000000

Harpsichord LH

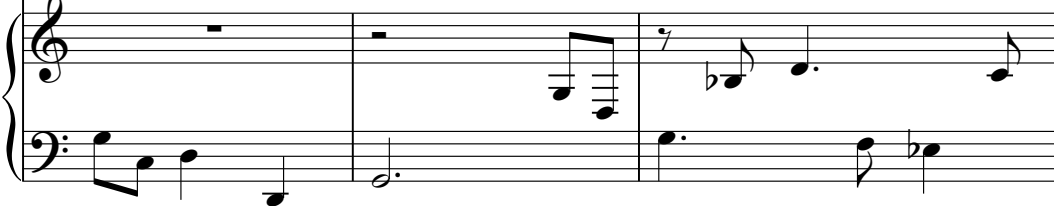

123

Harpsichord RH

Harpsichord LH

126

Harpsichord RH

Harpsichord LH

128

Harpsichord RH

Harpsichord LH

$\text{♩} = 83,999969$

130

Harpsichord RH

$\text{♩} = 83,999969$

Harpsichord LH

132

Harpsichord RH

Harpsichord LH

134

Harpsichord RH

Harpsichord LH

136

Harpsichord RH

Harpsichord LH

138

Harpsichord RH

Harpsichord LH

$\text{♩} = 93,999985$

140

Harpsichord RH

Harpsichord LH

142

Harpsichord RH

Harpsichord LH

144

Harpsichord RH

Harpsichord LH

146

Harpsichord RH

Harpsichord LH

♩ = 89,999954

148

Harpsichord RH

Harpsichord LH

150

Harpsichord RH

Harpsichord LH

153

Harpsichord RH

Harpsichord LH

♩ = 93,999985

155

Harpsichord RH

Harpsichord LH

158

Harpsichord RH

Harpsichord LH

161

Harpsichord RH

Harpsichord LH

$\text{♩} = 100,000000$

163

Harpsichord RH

Harpsichord LH

165

Harpsichord RH

Harpsichord LH

168

Harpsichord RH

Harpsichord LH

$\text{♩} = 100,000000$

170

Harpsichord RH

$\text{♩} = 100,000000$

Harpsichord LH

172

Harpsichord RH

Harpsichord LH

174

Harpsichord RH

Harpsichord LH

177

Harpsichord RH

Harpsichord LH

179

Harpsichord RH

Harpsichord LH

181

Harpsichord RH

Harpsichord LH

184

Harpsichord RH

Harpsichord LH

186

Harpsichord RH

Harpsichord LH

189

Harpsichord RH

Harpsichord LH

192

Harpsichord RH

Harpsichord LH

♩ = 100,000000

♩ = 100,000000

195

Harpsichord RH

Harpsichord LH

197

Harpsichord RH

Harpsichord LH

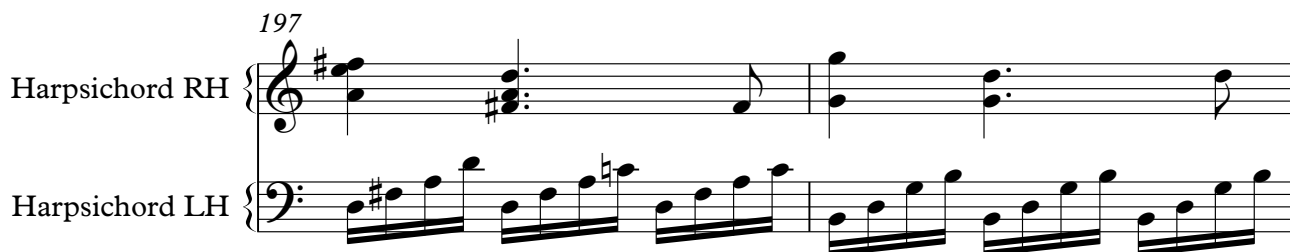

199

Harpsichord RH

Harpsichord LH

202

Harpsichord RH

Harpsichord LH

$\text{♩} = 100,000000$

205

Harpsichord RH

Harpsichord LH

208

Harpsichord RH

Harpsichord LH

$\text{♩} = 109,999908$

211

Harpisichord RH

Harpisichord LH

213

Harpisichord RH

Harpisichord LH

216

Harpisichord RH

Harpisichord LH

♩ = 100,000000 ♩ = 120,000000

219

Harpisichord RH

Harpisichord LH

221

Harpisichord RH

Harpisichord LH

224 ♩ = 109,999908 ♩ = 93,999985

Harpisichord RH

♩ = 109,999908 ♩ = 93,999985

Harpisichord LH

Harpisichord RH

Handel, Georg Friedrich - Chaconne in G

♩ = 69,999985

3

6

9

11

14

V.S.

2

Harpichord RH

17 ♩ = 83,999969

22

26

31

♩ = 100,000000

35

39

Harpichord RH

44 $\text{♩} = 109,999908$

50

53

56

62

66

69

72

78

84 $\text{♩} = 50,000000$

90 ♩ = 69,999985

95

♩ = 69,999985

101

106

111

116

Harpichord RH

121 $\text{♩} = 80,000000$

125

128 $\text{♩} = 83,999969$

132

137 $\text{♩} = 93,999985$

141

145 $\text{♩} = 89,999954$

148

151

V.S.

154 ♩ = 93,999985

157

160

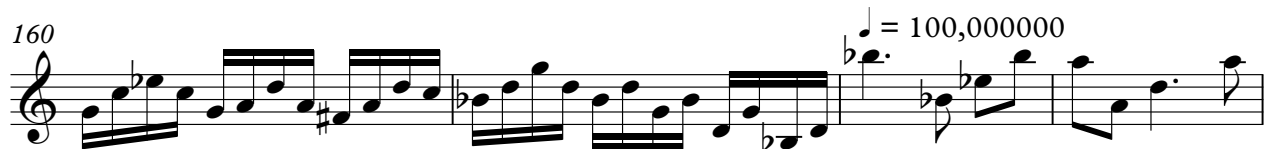

164

170 ♩ = 100,000000

176

180

183

186

189

192

$\text{♩} = 100,000000$

197

$\text{♩} = 100,000000$

203

206

210

$\text{♩} = 109,999908$

213

216

$\text{♩} = 100,000000,000000$

220

V.S.

8

Harpichord RH

223

♩ = 109,999908

♩ = 93,999985

223

224

225

Harpichord LH

Handel, Georg Friedrich - Chaconne in G

♩ = 69,999985

7

13

♩ = 83,999969

20

26

31

♩ = 100,000000

38

V.S.

43

6 3 6 3 6 3

47

3 6 6

♩ = 109,999908

52

58

61

64

70

74

77

81

84

88

♩ = 50,000000 ♩ = 69,999985

94

♩ = 69,999985

99

105

111

V.S.

117

123

128

♩ = 83,999969

132

135

138

♩ = 93,999985

141

145 $\text{♩} = 89,999954$

150 $\text{♩} = 93,999985$

156

161 $\text{♩} = 100,000000$

164

167

170 $\text{♩} = 100,000000$

173

176

181

V.S.

187

194 ♩ = 100,000000

197

200

♩ = 100,000000

205

♩ = 109,999908

211

214

♩ = 100,000000,000000

219

222

♩ = 109,999908 ♩ = 93,999985
