

Handel, Georg Friedrich - Sarabande from the Harpsichord Suite in D minor

♩ = 132,000137

Bass Strings

Harpsichord RH

Harpsichord LH

♩ = 132,000137

Violin I

Violin II

Viola

Strings

Cello

Double Bass

6

Bass Strings

Harpsichord RH

Harpsichord LH

Violin I

Violin II

Viola

Strings

Cello

Double Bass

11

Bass Strings
Harpischord RH
Harpischord LH
Violin I
Violin II
Viola
Strings
Cello
Double Bass

15

Timpani
Bass Strings
Harpischord RH
Harpischord LH
Violin I
Violin II
Viola
Strings
Cello
Double Bass

19

Timpani

Bass Strings

Harpsichord RH

Harpsichord LH

Violin I

Violin II

Viola

Strings

Cello

Double Bass

23

Timpani

Bass Strings

Harpsichord RH

Harpsichord LH

Violin I

Violin II

Viola

Strings

Cello

Double Bass

27

Timpani

Bass Strings

Harpsichord RH

Harpsichord LH

Violin I

Violin II

Viola

Strings

Cello

Double Bass

31

♩ = 198,000198

Timpani

Bass Strings

Harpsichord RH

Harpsichord LH

Violin I

Violin II

Viola

Strings

Cello

Double Bass

35 5

Bass Strings
Harpsichord RH
Harpsichord LH
Violin I
Violin II
Viola
Strings
Cello
Double Bass

39

Bass Strings
Harpsichord RH
Harpsichord LH
Violin I
Violin II
Viola
Strings
Cello
Double Bass

43

Bass Strings

Harpischord RH

Harpischord LH

Violin I

Violin II

Viola

Strings

Cello

Double Bass

47

Bass Strings

Harpischord RH

Harpischord LH

Violin I

Violin II

Viola

Strings

Cello

Double Bass

51 7

Bass Strings

Harpischord RH

Harpischord LH

Violin I

Violin II

Viola

Strings

Cello

Double Bass

55

Bass Strings

Harpischord RH

Harpischord LH

Violin I

Violin II

Viola

Strings

Cello

Double Bass

59

Bass Strings

Harpischord RH

Harpischord LH

Violin I

Violin II

Viola

Strings

Cello

Double Bass

63

Bass Strings

Harpischord RH

Harpischord LH

Violin I

Violin II

Viola

Strings

Cello

Double Bass

67

Bass Strings

Harpischord RH

Harpischord LH

Violin I

Violin II

Viola

Strings

Cello

Double Bass

71

Bass Strings

Harpischord RH

Harpischord LH

Violin I

Violin II

Viola

Strings

Cello

Double Bass

75

Bass Strings
Harpischord RH
Harpischord LH
Violin I
Violin II
Viola
Strings
Cello
Double Bass

79

Bass Strings
Harpischord RH
Harpischord LH
Violin I
Violin II
Viola
Strings
Cello
Double Bass

83

Bass Strings

Harpischord RH

Harpischord LH

Violin I

Violin II

Viola

Strings

Cello

Double Bass

87

Bass Strings

Harpischord RH

Harpischord LH

Violin I

Violin II

Viola

Strings

Cello

Double Bass

91

Bass Strings
Harpsichord RH
Harpsichord LH
Violin I
Violin II
Viola
Strings
Cello
Double Bass

95

♩ = 132,000137

Timpani
Bass Strings
Harpsichord RH
Harpsichord LH
Violin I
Violin II
Viola
Strings
Cello
Double Bass

99

Timpani

Bass Strings

Harpischord RH

Harpischord LH

Violin I

Violin II

Viola

Strings

Cello

Double Bass

103

Timpani

Bass Strings

Harpischord RH

Harpischord LH

Violin I

Violin II

Viola

Strings

Cello

Double Bass

107

Timpani

Bass Strings

Harpsichord RH

Harpsichord LH

Violin I

Violin II

Viola

Strings

Cello

Double Bass

111

Timpani

Bass Strings

Harpsichord RH

Harpsichord LH

Violin I

Violin II

Viola

Strings

Cello

Double Bass

115

Timpani

Bass Strings

Harpischord RH

Harpischord LH

Violin I

Violin II

Viola

Strings

Cello

Double Bass

119

Timpani

Bass Strings

Harpischord RH

Harpischord LH

Violin I

Violin II

Viola

Strings

Cello

Double Bass

123

Timpani

Bass Strings

Harpischord RH

Harpischord LH

Violin I

Violin II

Viola

Strings

Cello

Double Bass

126

$\text{♩} = 132,000,000$ $\text{♩} = 128,000,000$ $\text{♩} = 124,000,000$ $\text{♩} = 120,000,000$ $\text{♩} = 116,000,000$ $\text{♩} = 112,000,000$ $\text{♩} = 108,000,000$ $\text{♩} = 104,000,000$ $\text{♩} = 100,000,000$

Timpani

Bass Strings

Harpischord RH

Harpischord LH

Violin I

Violin II

Viola

Strings

Cello

Double Bass

Timpani

Handel, Georg Friedrich - Sarabande from the Harpsichord

♩ = 132,000137

16

19

23

27

30

33

♩ = 198,000198

64

♩ = 132,000137

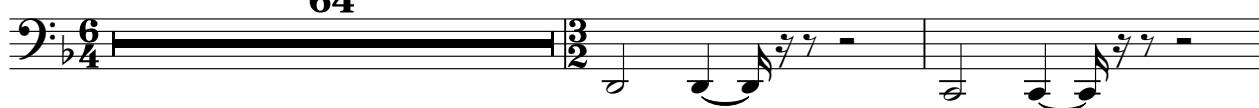

99

102

106

109

V.S.

112

115

119

123

126

1 2 3 4 5 6 7 8 9 10 11 12 13 14 15 16 17 18 19 20 21 22 23 24 25 26 27 28 29 30 31 32 33 34 35 36 37 38 39 40 41 42 43 44 45 46 47 48 49 50 51 52 53 54 55 56 57 58 59 60 61 62 63 64 65 66 67 68 69 70 71 72 73 74 75 76 77 78 79 80 81 82 83 84 85 86 87 88 89 90 91 92 93 94 95 96 97 98 99 100

Bass Strings

Handel, Georg Friedrich - Sarabande from the Harpsichord

♩ = 132,000137

5

9

13

17

21

25

29

33

♩ = 198,000198

37

V.S.

Bass Strings

41

45

49

53

57

61

65

68

71

74

Bass Strings

77

80

83

86

89

92

95

♩ = 132,000137

98

102

106

V.S.

Bass Strings

109

113

117

121

125

♩ = 132,000137

4

7

10

13

16

19

22

25

28

31

34

37

40

43

46

49

52

55

58

61

64

68

73

77

80

84

89

V.S.

Harpichord RH

93

96

♩ = 132,000137

99

102

105

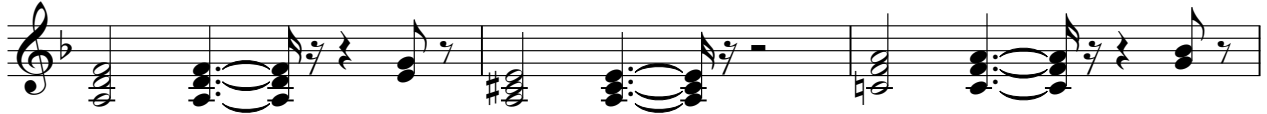

108

111

114

117

120

♩ = 132,000137

5

9

13

17

21

25

29

33 ♩ = 198,000198

37

41

45

49

53

57

61

65

68

71

74

77

80

83

86

89

92

95

♩ = 132,000137

98

102

106

V.S.

109

113

117

121

125

Violin I

Handel, Georg Friedrich - Sarabande from the Harpsichord

♩ = 132,000137

4

7

11

14

17

20

23

27

30

V.S.

63

67

72

77

81

86

91

95

♩ = 132,000137

98

101

104

108

111

114

117

120

124

127 ♩ = 132, 0103700-3728, 0122902, 023069-0018, 0DD3, 020811, 2, 003950, 00070700-15102, 980, 0590450

Violin II

Handel, Georg Friedrich - Sarabande from the Harpsichord

♩ = 132,000137

4

7

10

13

16

19

22

25

28

V.S.

31

34

37

40

43

46

49

52

55

58

61

64

68

73

77

81

86

91

95

♩ = 132,000137

98

101

104

107

110

113

116

119

122

125

127

127 = 132,01030700+3728,0124903,02306900118,0DD3,020E811,2,003950,0000700015102,980,0590450

Viola

Handel, Georg Friedrich - Sarabande from the Harpsichord

♩ = 132,000137

4

7

10

13

16

20

23

26

29

V.S.

62

65

70

75

79

83

88

93

97 ♩ = 132,000137

100

V.S.

Strings

Handel, Georg Friedrich - Sarabande from the Harpsichord

♩ = 132,000137

4

7

10

14

17

21

24

27

30

V.S.

33 ♩ = 198,000198

36

39

42

45

48

51

54

57

60

103

106

110

113

117

120

123

126

$\text{♩} = 132, 130, 128, 126, 124, 122, 120, 118, 116, 114, 112, 110, 108, 106, 104, 102, 100, 98, 96, 94, 92, 90, 88, 86, 84, 82, 80, 78, 76, 74, 72, 70, 68, 66, 64, 62, 60, 58, 56, 54, 52, 50, 48, 46, 44, 42, 40, 38, 36, 34, 32, 30, 28, 26, 24, 22, 20, 18, 16, 14, 12, 10, 8, 6, 4, 2$

Cello

Handel, Georg Friedrich - Sarabande from the Harpsichord

♩ = 132,000137

33 ♩ = 198,000198

V.S.

77

80

83

86

89

92

95

♩ = 132,000137

98

102

106

V.S.

109

113

117

121

125

Double Bass

Handel, Georg Friedrich - Sarabande from the Harpsichord

♩ = 132,000137

33 ♩ = 198,000198

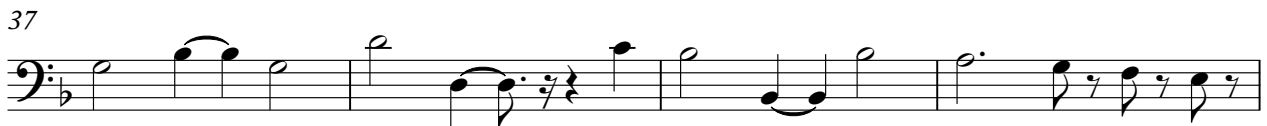

V.S.

77

80

83

86

89

92

95

♩ = 132,000137

98

102

106

V.S.

109

113

117

121

125

