

Handel, Georg Friedrich - Six Grand Fugues for key

Track 2

Track 2

Track 4

Track 2

Track 4

2

10

Track 2

Track 3

Track 4

Track 5

13

Track 2

Track 3

Track 4

Track 5

16

Track 2

Track 3

Track 4

Track 5

19

Track 2

Track 3

Track 4

Track 5

22

Track 2

Track 3

Track 4

Track 5

25

Track 2

Track 3

Track 4

Track 5

28

Track 2

Track 3

Track 4

Track 5

31

Track 2

Track 3

Track 4

Track 5

34

Track 2

Track 3

Track 4

37

Track 2

Track 3

Track 4

Track 5

40

Track 2

Track 3

Track 5

43

Track 2

Track 3

Track 5

46

Track 2

Track 4

Track 5

49

Track 2

Track 5

52

Track 2

Track 5

55

Track 2

Track 3

Track 4

Track 5

58

Track 2

Track 3

Track 4

Track 5

61

Track 2

Track 3

Track 5

64

Track 2

Track 4

Track 5

67

Track 2

Track 3

Track 4

Track 5

71

Track 2

Track 3

Track 4

Track 5

75

Track 2

Track 3

Track 4

Track 5

79

Track 2

Track 3

Track 4

Track 5

83

Track 2

Track 3

Track 4

Track 5

86

Track 2

Track 3

Track 4

Track 5

89

Track 2

Track 3

Track 5

92

Track 2

Track 3

Track 4

Track 5

95

Track 2

Track 3

Track 5

98

Track 2

Track 3

Track 4

Track 5

102

Track 2

Track 3

Track 4

Track 5

106

Track 2

Track 3

Track 5

14

109

Track 2

Track 3

Track 4

Track 5

113

Track 2

Track 3

Track 4

Track 5

117

Track 2

Track 3

Track 4

Track 5

121

Track 2

Track 3

Track 4

Track 5

$\text{♪} = 50,000000$

$\text{♪} = 50,000000$

V.S.

52

57

62

67

74

80

85

90

95

100

106

111

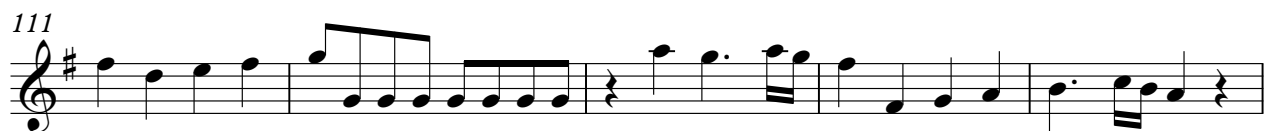

116

121

♩ = 50,000000

67

73

78

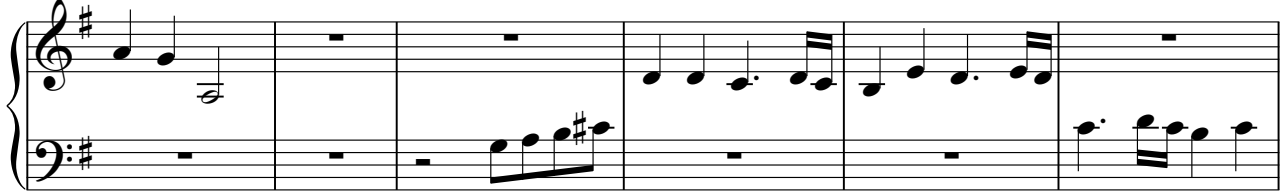

84

90

96

101

107

113

118

♩ = 50,000000

118	G4, A4, B4, C5	-
119	B4, A4, G4, F4	-
120	E4, D4, C4, B3	-
121	A3, G3, F3, E3	-
122	D3, C3, B2, A2	-
123	G2, F2, E2, D2	-
124	C2, B1, A1, G1	-

33

38

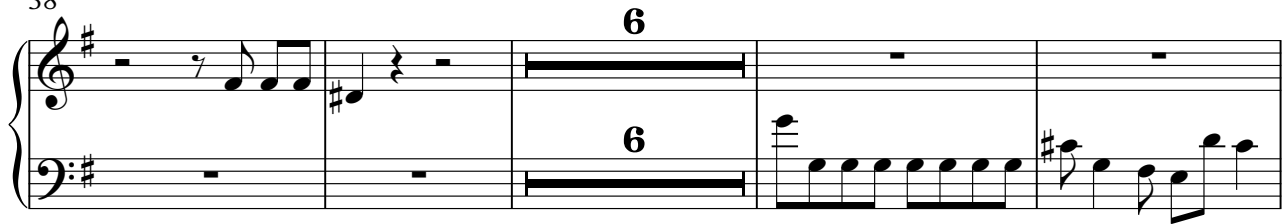

48

66

71

77

84

93

5 3

104

4

113

118

$\text{♩} = 50,000000$

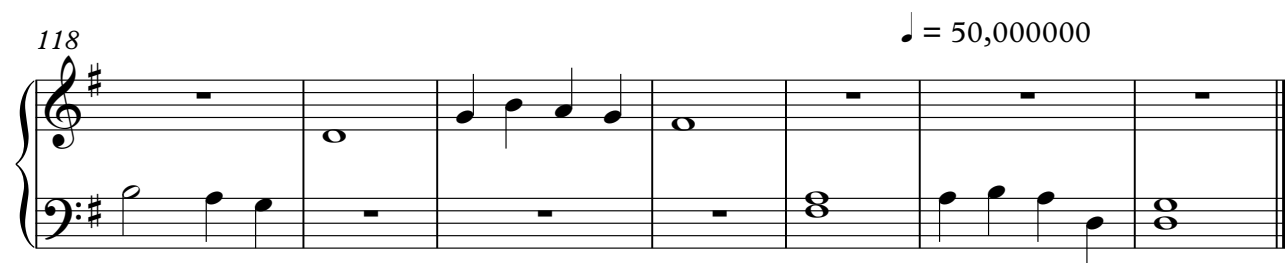

38

44

50

55

60

65

70

75

81

87

92

97

102

107

112

119

$\text{♩} = 50,000000$
