

Handel, Georg Friedrich - Six Grand Fugues for keyt

Track 2

Track 3

8

Track 2

Track 3

14

Track 2

Track 3

Track 4

2

21

Track 2

Track 3

Track 4

27

Track 2

Track 3

Track 4

Track 5

33

Track 2

Track 3

Track 4

Track 5

40

Track 2

Track 3

Track 4

Track 5

47

Track 2

Track 3

Track 4

Track 5

53

Track 2

Track 3

Track 4

Track 5

59

Track 2

Track 3

Track 4

Track 5

65

Track 2

Track 3

Track 4

Track 5

71

Track 2

Track 3

Track 4

Track 5

77

Track 2

Track 3

Track 4

Track 5

83

Track 2

Track 3

Track 4

Track 5

89

Track 2

Track 3

Track 4

Track 5

95

Track 2

Track 3

Track 4

Track 5

101

Track 2

Track 3

Track 4

Track 5

107

Track 2

Track 3

Track 5

113

Track 2

Track 3

Track 4

Track 5

119

Track 2

Track 3

Track 4

Track 5

125

Track 2

Track 3

Track 4

Track 5

131

Track 2

Track 3

Track 4

Track 5

137

Track 2

Track 3

Track 4

Track 5

143

Track 2

Track 3

Track 4

Track 5

149

Track 2

Track 3

Track 4

Track 5

155

Track 2

Track 3

Track 4

Track 5

160

Track 2

Track 3

Track 4

Track 5

165

Track 2

Track 3

Track 4

Track 5

171

Track 2

Track 3

Track 4

Track 5

177

Track 2

Track 3

Track 4

Track 5

182

♩ = 60,000000

Track 2

Track 3

Track 4

Track 5

6

3

Track 2

Handel, Georg Friedrich - Six Grand Fugues for keyboa

10

18

28

38

47

56

65

74

83

V.S.

91

100

112

119

128

135

143

152

161

170

Track 2
♩ = 60,000000

180

73

2

84

94

4

104

112

2

122

3

133

2

143

2

154

163

172

179

♩ = 60,000000

88

98

116

129

142

153

164

173

179

♩ = 60,000000

26

34

45

56

65

75

82

5

93

103

112

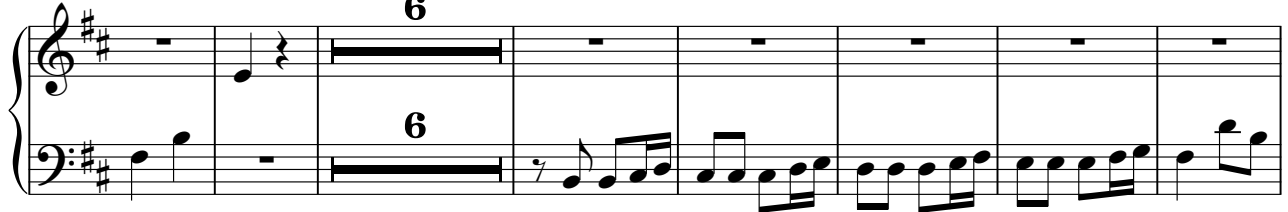

125

134

142

151

161

171

179

♩ = 60,000000

