

Handel, Georg Friedrich - Sonata for Alto Recorder and

0.0"
1.1,00

♩ = 89,999954

flute

right

left

4

flute

right

left

7

flute

right

left

10

flute

right

left

13

flute

right

left

15

flute

right

left

18

flute

right

left

20

flute

right

left

21

flute

right

left

23

flute

right

left

25

flute

right

left

26

flute

right

left

29

flute

right

left

33

flute

right

left

36

flute

right

left

39

flute

right

left

42

flute

right

left

45

flute

right

left

48

flute

right

left

50

flute

right

left

51

flute

right

left

53

flute

right

left

55

flute

right

left

56

flute

right

left

59

flute

right

left

62

flute

right

left

65

flute

right

left

68

flute

right

left

71

flute

right

left

73

flute

right

left

75

flute

right

left

77

flute

right

left

78

flute

right

left

79

flute

right

left

82

flute

right

left

83

flute

right

left

84

flute

right

left

85

flute

right

left

87

flute

right

left

90

flute

right

left

94

flute

right

left

97

flute

right

left

100

flute

right

left

102

flute

right

left

104

flute

right

left

106

flute

right

left

3

108

flute

right

left

3

109

flute

right

left

3

112

flute

right

left

113

flute

right

left

114

flute

right

left

115

flute

right

left

117

flute

right

left

119

flute

right

left

Handel, Georg Friedrich - Sonata for Alto Recorder and

flute

♩ = 89,999954

7

12

16

20

25

32

38

43

47

V.S.

51

57

64

71

75

79

85

92

99

104

108

113

117

Handel, Georg Friedrich - Sonata for Alto Recorder and

right

♩ = 89,999954

5

9

13

17

20

V.S.

2

right

21

23

25

26

31

35

39

43

47

50

51

53

4

55

right

56

59

63

67

71

74

77

78

80

82

83

6

right

104

107

108

110

112

113

8

114

3

right

115

118

3

left

Handel, Georg Friedrich - Sonata for Alto Recorder and

♩ = 89,999954

6

11

16

23

28

34

39

43

49

V.S.

2

left

55

60

65

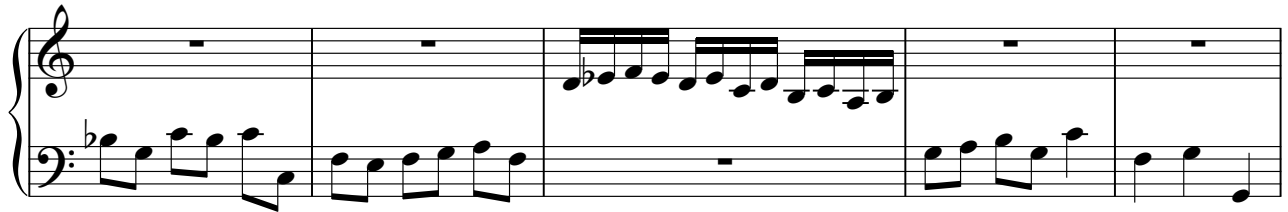

70

76

82

86

91

96

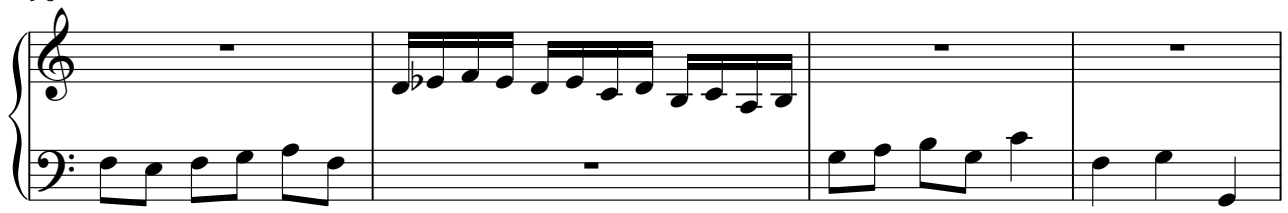

100

106

112

116
