

Kid Rock - All summer long

♩ = 100,000000

Percussion

Jazz Guitar

Electric Guitar

Electric Guitar

Electric Guitar

Electric Bass

Alto

Alto

Rock Organ

♩ = 100,000000

Synth Voice

Solo

6

Perc.

E. Gtr.

E. Bass

Organ

Solo

11

Perc.

J. Gtr.

E. Gtr.

E. Bass

Organ

Solo

Solo

It was 1 9 8 9, my thoughts were short my hair was long Caught

14

Perc.

J. Gtr.

E. Bass

Organ

Solo

Solo

some where be tween a boy and man She was sev en teen and she

17 3

Perc.

J. Gtr.

E. Gtr.

E. Gtr.

E. Gtr.

E. Bass

A.

Organ

Solo

Solo

was far from inbetween It was summ~~er~~ in North ernMich i gan

21

Perc.

J. Gtr.

E. Gtr.

E. Gtr.

E. Gtr.

E. Bass

A.

Organ

Solo

Solo

Splash ingthrough~~u~~sand bar

25

Perc.

J. Gtr.

E. Gtr.

E. Bass

Organ

Solo

Solo

Talk ing by the camp fire It's the simpl things in life, like when and whe re We

28

Perc.

J. Gtr.

E. Gtr.

E. Bass

Organ

Solo

Solo

didn't have no in ter net But man I never will for get The way the moon light shined u pon her

31

Perc.

J. Gtr.

E. Gtr.

E. Gtr.

E. Bass

Organ

Syn. Voice

Solo

Solo

34

Perc.

J. Gtr.

E. Gtr.

E. Gtr.

E. Bass

Organ

Syn. Voice

Solo

Solo

37 Perc. J. Gtr. E. Gtr. E. Gtr. E. Bass Organ Solo Solo

think ing 'bout to mor row Singing Sweethome Al a bam a all summer long

40 Perc. J. Gtr. E. Gtr. E. Bass Organ Solo Solo

Singing Sweethome Al a bam a all summer long Catch

Syn. Voice

44 Perc. J. Gtr. E. Gtr. E. Bass Organ Solo Solo

eye from the docWatch ing the wav es roll off the rocks She'll forever hold a spot in side my

47

Perc.

J. Gtr.

E. Gtr.

E. Bass

Organ

Solo

Solo

50

Perc.

J. Gtr.

E. Gtr.

E. Gtr.

E. Bass

A.

Organ

Solo

Solo

53

Perc.

J. Gtr.

E. Gtr.

E. Gtr.

E. Bass

A.

Organ

Syn. Voice

Solo

Solo

56

Perc.

J. Gtr.

E. Gtr.

E. Gtr.

E. Bass

A.

Organ

Solo

Solo

59 Perc.

J. Gtr.

E. Gtr.

E. Gtr.

E. Gtr.

E. Bass

A.

Organ

Syn. Voice

Solo

Solo

62 Perc.

J. Gtr.

E. Gtr.

E. Gtr.

E. Bass

Organ

Syn. Voice

Solo

Solo

64

Perc.

E. Gtr.

E. Gtr.

E. Bass

Organ

Solo

Solo

68

Perc.

E. Gtr.

E. Gtr.

E. Bass

Organ

Solo

Solo

72 11

Perc.

E. Gtr.

E. Gtr.

E. Bass

A.

Organ

Solo

Solo

75

Perc.

E. Gtr.

E. Gtr.

E. Bass

A.

Organ

Solo

Solo

78

Perc.

E. Gtr.

E. Gtr.

E. Gtr.

E. Bass

A.

Organ

Solo

Solo

81

Perc.

J. Gtr.

E. Gtr.

E. Gtr.

E. Gtr.

E. Bass

Organ

Solo

Solo

85

Perc.

J. Gtr.

Solo

nothing seems as strange as when the leaves began to change Or

87

Perc.

J. Gtr.

Solo

how we thought those days would nev er end Some

89

Perc.

J. Gtr.

Solo

times I'll hear that and I'll start to sing along And think

91

Perc.

J. Gtr.

E. Gtr.

E. Gtr.

E. Bass

Organ

Solo

Solo

man I'd love to see that girl a gain

93

Perc.

J. Gtr.

E. Gtr.

E. Gtr.

E. Gtr.

E. Bass

A.

Organ

Solo

Solo

Syn. Voice

While we were try ing different things And we were

95

Perc.

J. Gtr.

E. Gtr.

E. Gtr.

E. Bass

A.

Organ

Solo

Solo

Syn. Voice

smok ing funn y things Making love out by the lake to our favorite song Sip ing

98 Perc. J. Gtr. E. Gtr. E. Gtr. E. Bass A. Organ Solo Solo

whis key out the bott le, not think ing 'bout to mor ow Singing Sweet Home Al a bam a all

101 Perc. J. Gtr. E. Gtr. E. Gtr. E. Bass A. Organ Solo Solo

summ er long While we were try ing different things And we were

103

Perc.

J. Gtr.

E. Gtr.

E. Gtr.

E. Bass

A.

Organ

Syn. Voice

Solo

Solo

106

Perc.

J. Gtr.

E. Gtr.

E. Gtr.

E. Bass

A.

Organ

Solo

Solo

109

Perc.

J. Gtr.

summ er long Sing ing Sweet Home Al a bam a all

E. Gtr.

E. Gtr.

E. Bass

A.

Organ

Solo

Solo

111

Perc.

J. Gtr.

summ er long Sing ing Sweet Home Al a bam a all

E. Gtr.

E. Bass

A.

Organ

Solo

Solo

113

Perc.

J. Gtr.

E. Gtr.

E. Bass

A.

Organ

Syn. Voice

Solo

Solo

116

Perc.

J. Gtr.

E. Gtr.

E. Bass

A.

A.

Organ

Syn. Voice

Solo

Solo

118

Perc.

E. Gtr.

E. Bass

A.

Organ

Solo

120

Perc.

E. Gtr.

E. Bass

A.

Organ

Solo

123

Perc.

J. Gtr.

E. Gtr.

E. Bass

A.

Organ

Solo

Kid Rock - All summer long

Percussion

♩ = 100,000000

5

9

13

17

21

25

29

33

37

V.S.

41

45

49

53

57

61

64

68

72

76

Percussion

80

84

88

92

95

99

103

107

110

114

V.S.

4

Percussion

118

122

125

Kid Rock - All summer long

Jazz Guitar

♩ = 100,000000
10

It was 1983, my hair was long Caught her in a bedroom

16
5

Sweetie side walked in austin browning Springside Tall hair and shiny lips

27

re We did a record but man he will get the wig on her hair And we're trying to be something Mak

34
2

ing my favorite song Sing why that, not thing to now Sing Sweetie Alabama all summer long Sing

42

Sweetie Alabama all summer long Call me if you're watching a sick She'll find a piece of your soul We'd be in the West

49

fight to fit that pink and roll While we're trying to be something Mak love my favorite song Sing

56
2

why that, not thing to now Sing Sweetie Alabama all summer long Sing

62
21

Alabama all summer long Now

85

noth ing seems as strange as when the leaves began to change Or

87

how we thought those days would nev er end Some

89

times I'll hear that song and I'll start to sing long And think

91

man I'd love to see that girl a gain

93

While we were trying to sing we were singing along with you Sing when we're not

99

thing we're singing we're all summer long While we were trying to sing we were singing along with you Sing

106

when we're nothing we're all summer long Sing we're all summer long Sing we're all summer long Sing

114

Sing we're all summer long Sing we're all summer long

7

124

Sing we're all summer long

3

Electric Guitar

Kid Rock - All summer long

♩ = 100,000000

2

6

10

8

21

25

31

35

38

5

45

2

Electric Guitar

50

3

53

56

59

66

69

72

75

78

82

7

92

96

99

102

105

108

111

114

117

120

V.S.

123

3

Electric Guitar

Kid Rock - All summer long

♩ = 100,000000

18

22

8

33

36

40

12

54

57

4

65

68

71

73

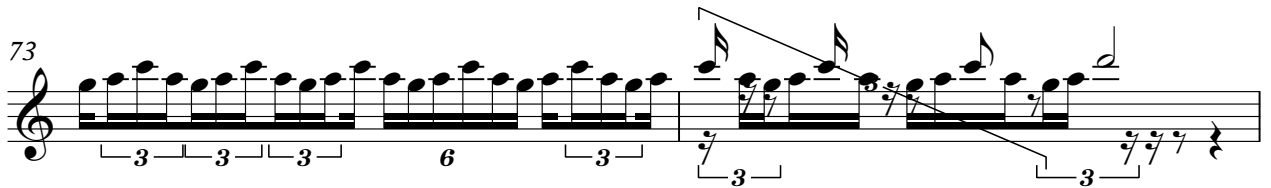

75

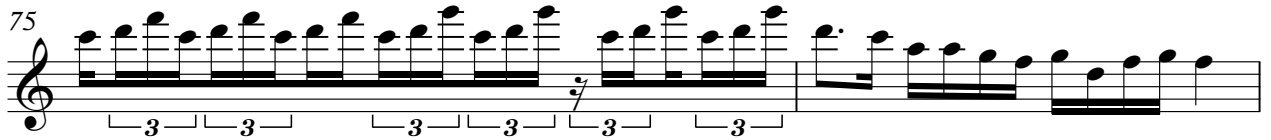

77

79

81

85

96

99

102

105

108

Electric Guitar

Kid Rock - All summer long

♩ = 100,000000

18

22

56

81

84

45

♩ = 100,000000

39

42

16

60

63

27

92

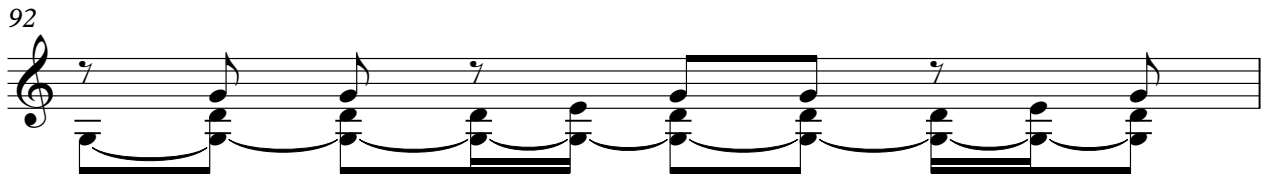

93

36

Kid Rock - All summer long

Electric Bass

♩ = 100,000000

3

7

11

15

19

23

27

31

35

38

44

48

52

56

61

67

71

75

79

83

94

98

102

106

110

114

118

122

125

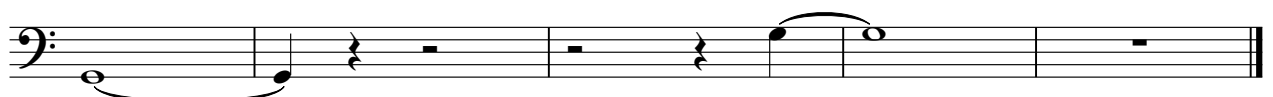

Kid Rock - All summer long

Alto

♩ = 100,000000

50

55

60

33

97

102

107

113

116

12

Kid Rock - All summer long

Alto

♩ = 100,000000

18

24

48

77

36

118

123

4

Rock Organ

Kid Rock - All summer long

♩ = 100,000000

3

10

18

26

34

4

44

52

57

3

Rock Organ

63

71

79

92

100

108

116

122

Synth Voice

Kid Rock - All summer long

♩ = 100,000000

32 5

42

9

56

5 31

96

5

106

9 12

Kid Rock - All summer long

Solo

♩ = 100,000000

3

7

11

15

19

23

27

31

35

38

V.S.

4

117 **6** **3** Solo **3**

118

119

120

121

122

123

124

126 **3** **3**

127

Kid Rock - All summer long

Solo

♩ = 100,000000

10

13

16

18

4

24

26

28

30

32

34

V.S.

65

73

81

86

88

90

92

94

96

98

V.S.

[No instrument (barlines shown)] Kid Rock - All summer long

♩ = 100,000000
