

10

Flute

right

left

13

Flute

right

left

16

Flute

right

left

19

Flute

right

left

22

Flute

right

left

25

Flute

right

left

28

Flute

right

left

31

Flute

right

left

34

Flute

right

left

37

Flute

right

left

40

Flute

right

left

43

Flute

right

left

46

Flute

right

left

49

Flute

right

left

52

Flute

right

left

55

Flute

right

left

58

Flute

right

left

61

Flute

right

left

64

Flute

right

left

67

Flute

right

left

70

Flute

right

left

74

Flute

right

left

77

Flute

right

left

80

Flute

right

left

83

Flute

right

left

86

Flute

right

left

89

Flute

right

left

92

Flute

right

left

95

Flute

right

left

98

Flute

right

left

Flute

Handel, Georg Friedrich - Sonata for Alto Recorder and

♩ = 120,000000

4

8

12

16

19

23

27

31

35

V.S.

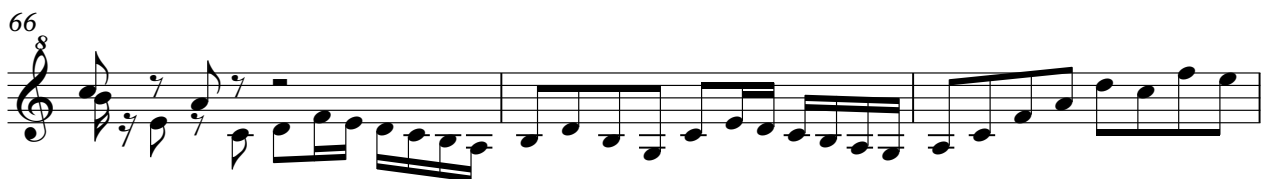

77

80

84

88

92

95

98

right

Handel, Georg Friedrich - Sonata for Alto Recorder and

♩ = 120,000000

6

11

15

21

25

30

V.S.

35

39

45

49

54

58

63

69

73

78

83

88

4

right

94

98

46

51

56

61

65

69

73

79

