We Came to Take Your Souls

Powerwolf

Return in Bloodred

Tune down 1/2 step
①= D♯ ④= C♯
②= A♯ ⑤= G♯
③= F♯ ⑥= D♯

Moderate ♩ = 110

This track should be fairly accurate.

Introduction

E-Gt

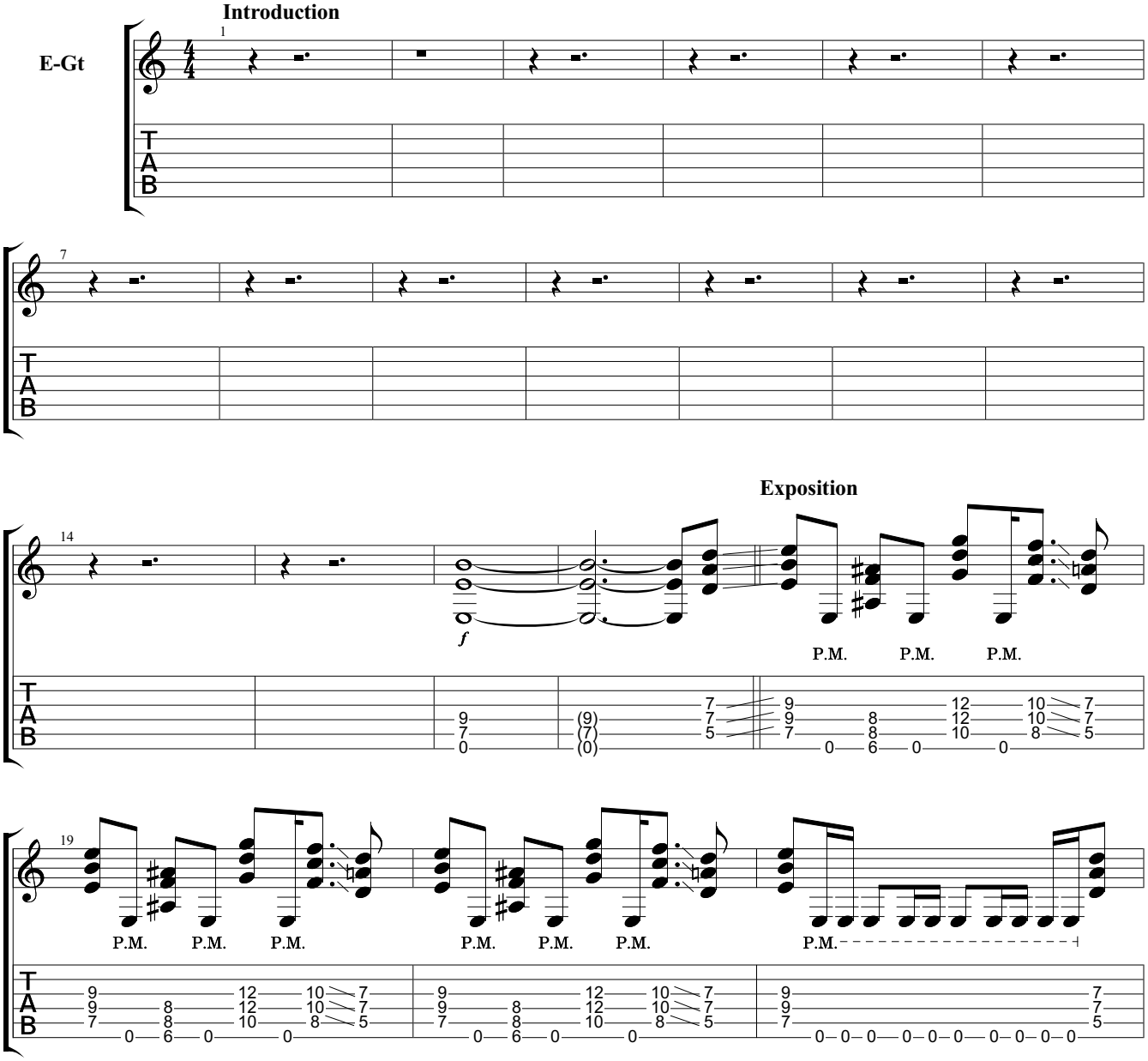

Exposition

Copyright Powerwolf & Metal Blade Records
All Rights Reserved - International Copyright Secured

Downloaded from MusicNotesLib.com Perfect notes and guitar tabs searcher

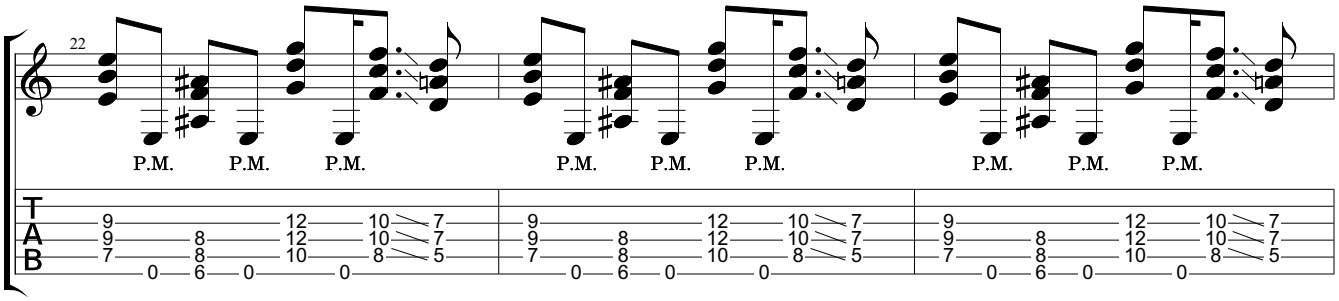

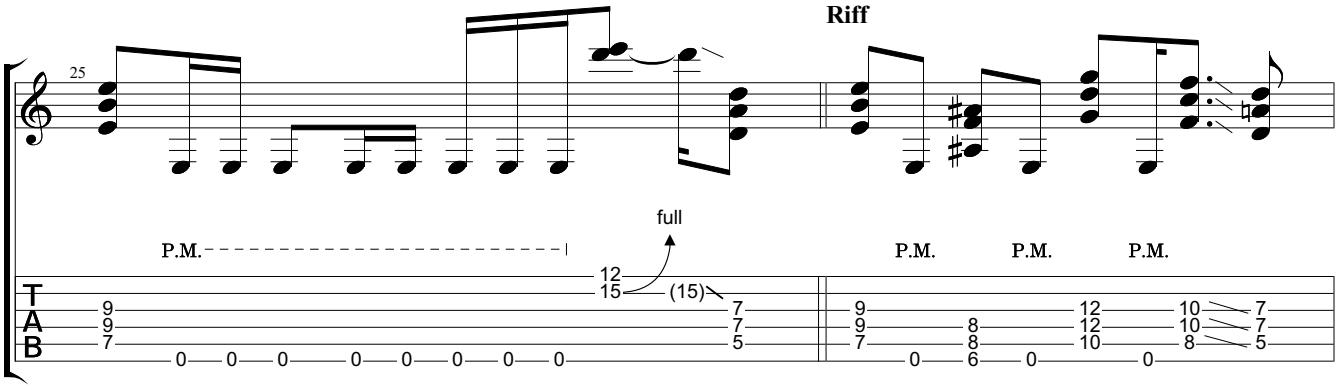

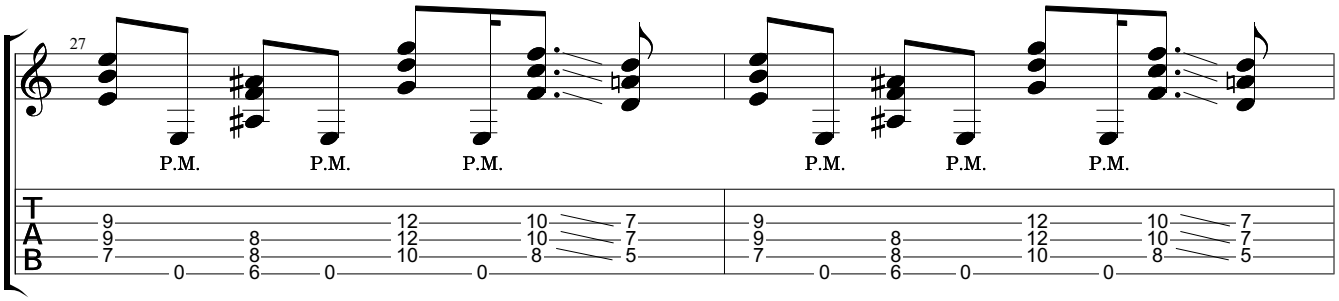

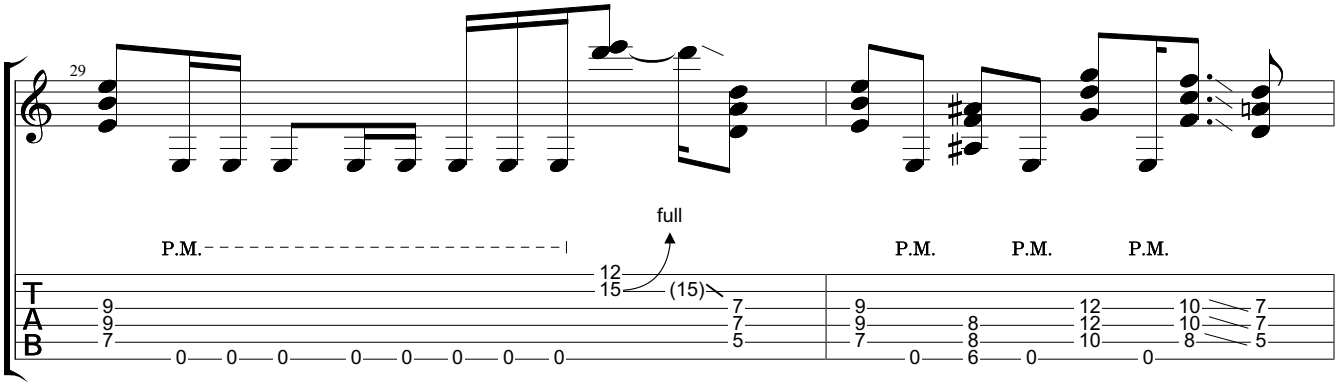

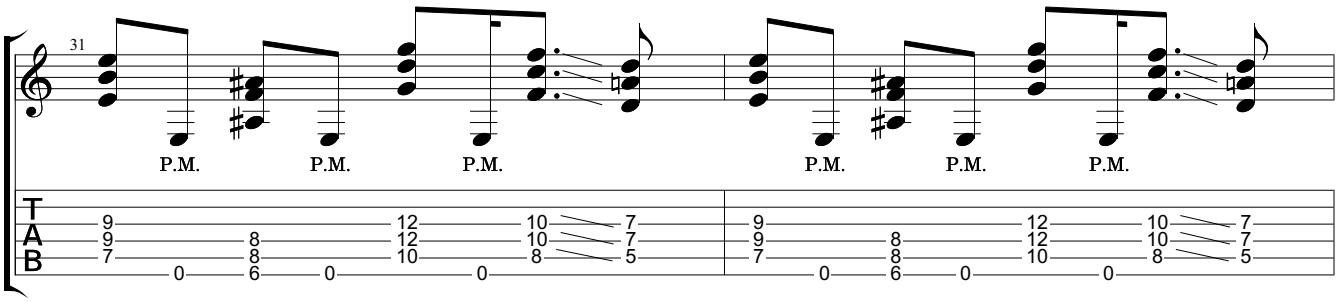

Downloaded from MusicNotesLib.com Perfect notes and guitar tabs searcher

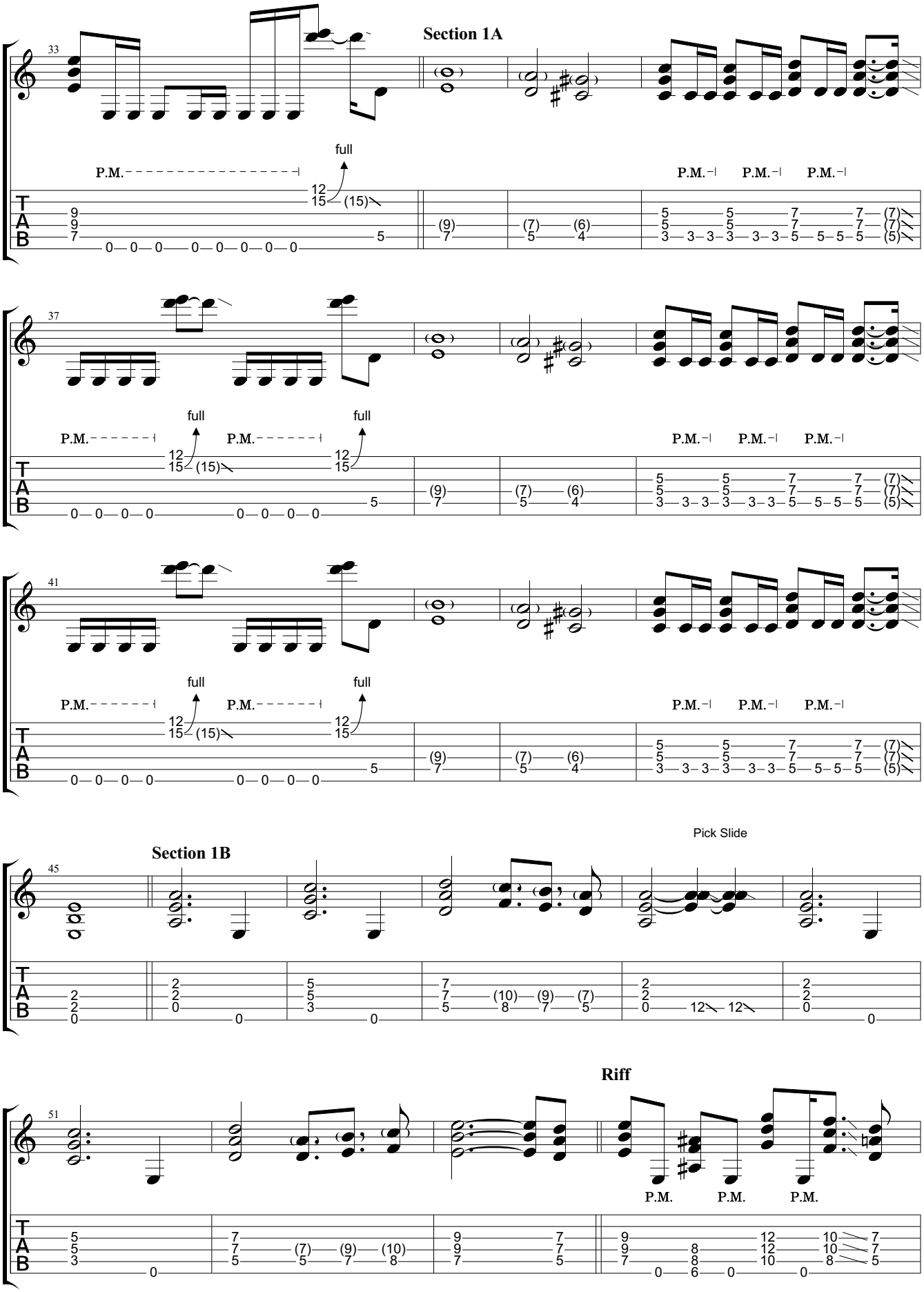

Downloaded from MusicNotesLib.com Perfect notes and guitar tabs searcher

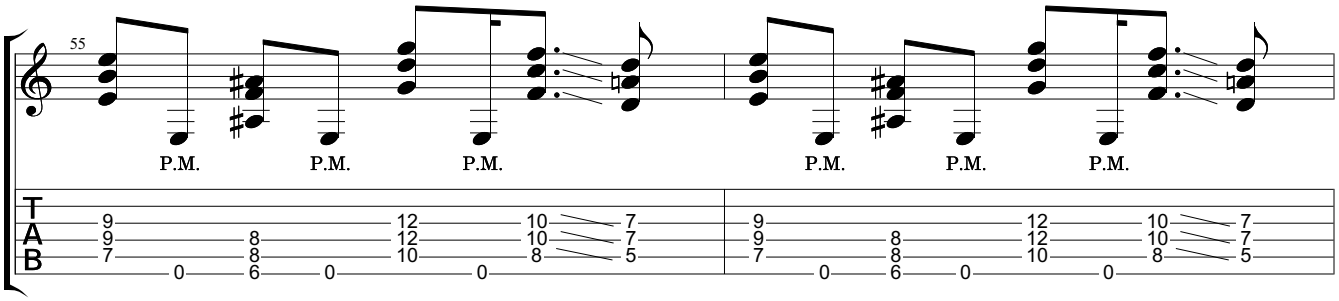

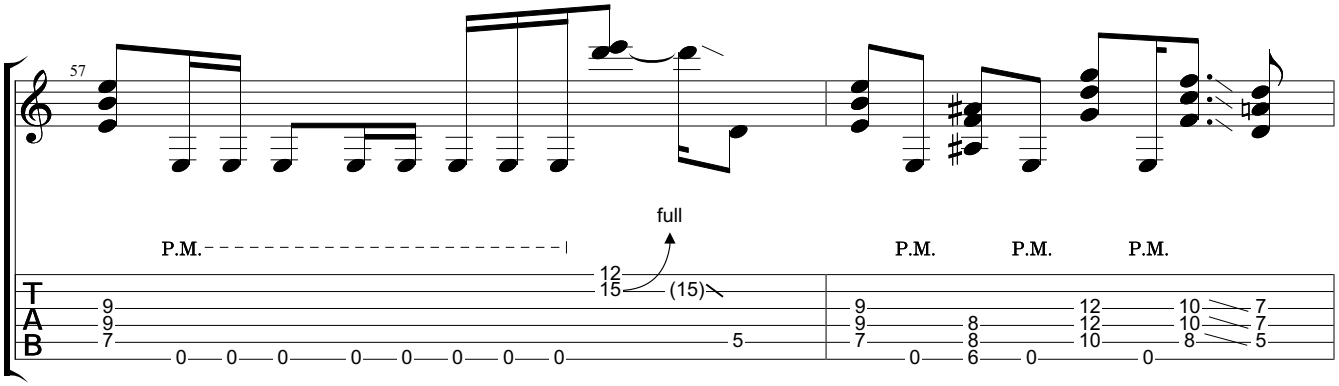

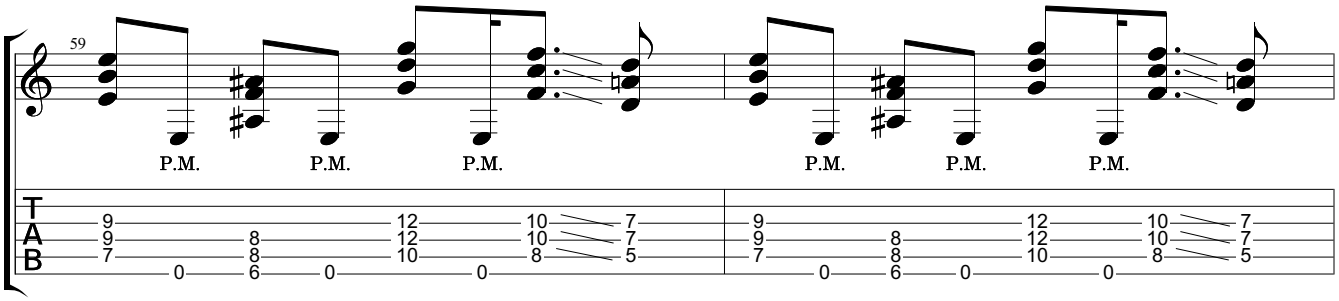

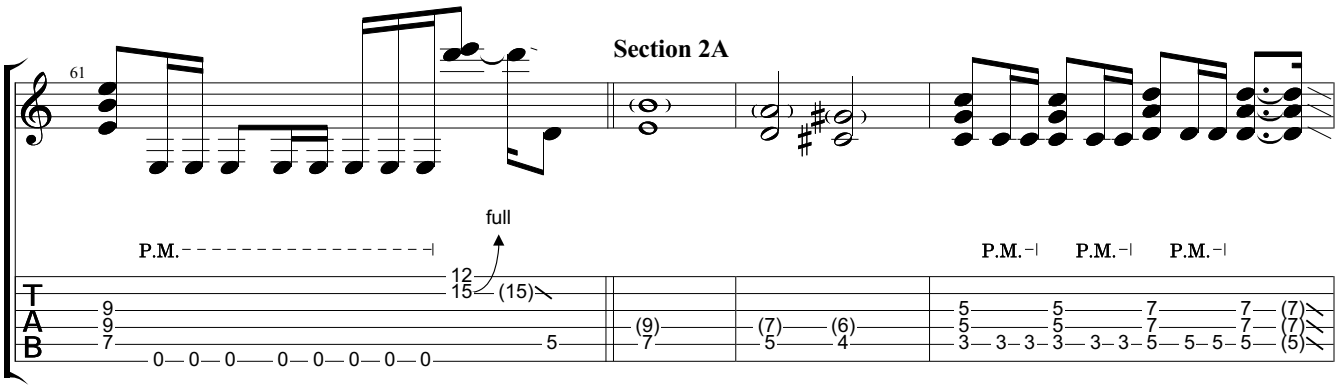

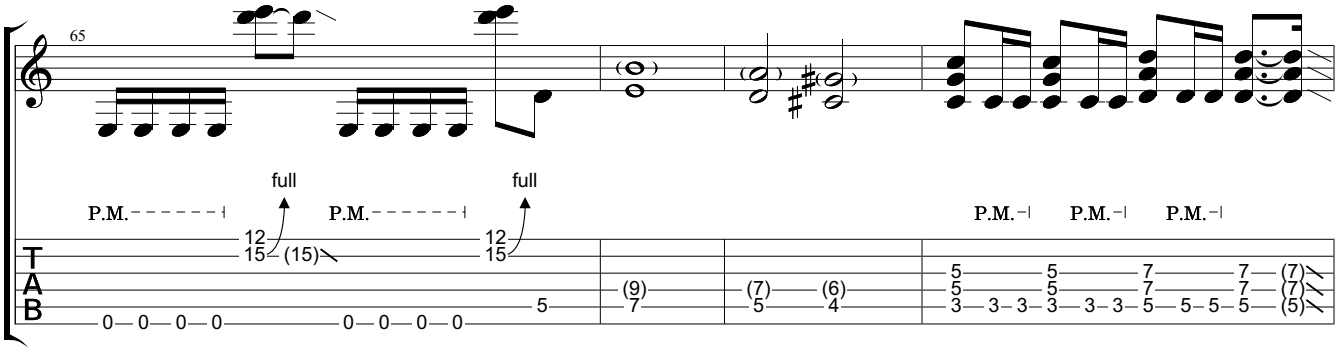

Downloaded from MusicNotesLib.com Perfect notes and guitar tabs searcher

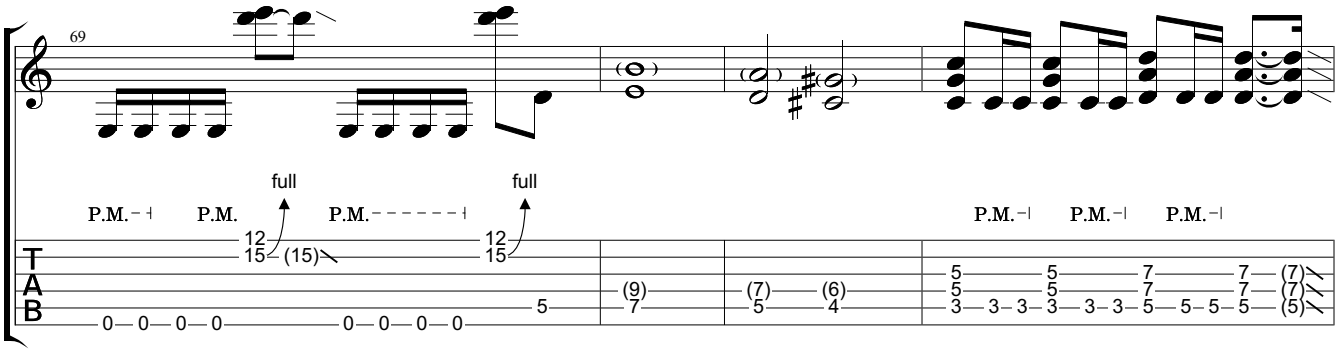

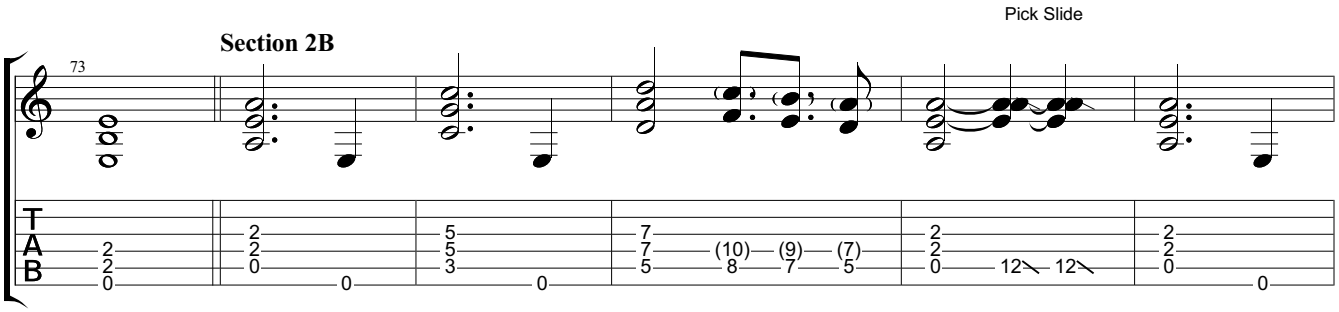

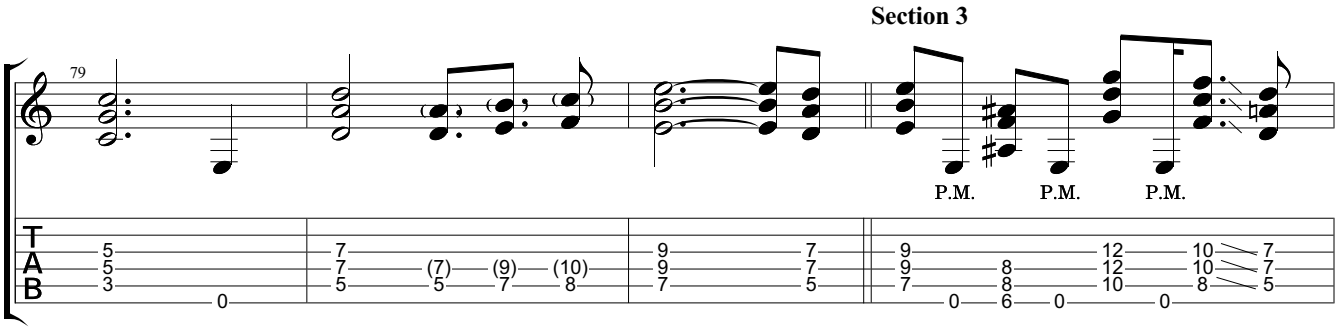

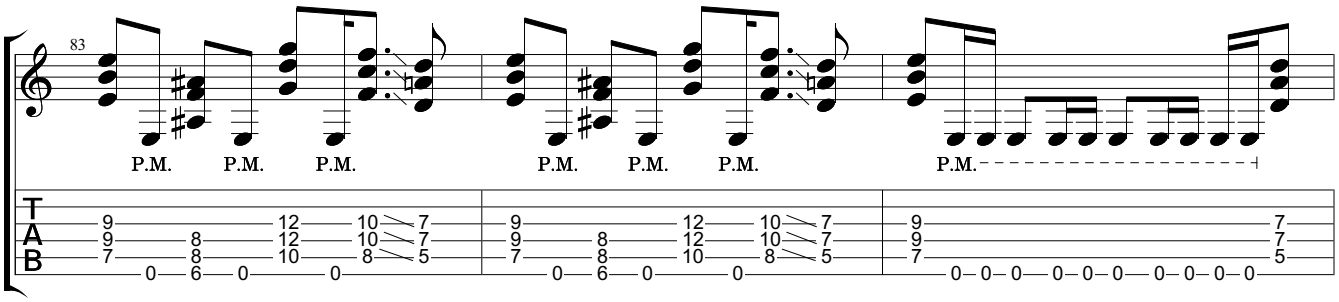

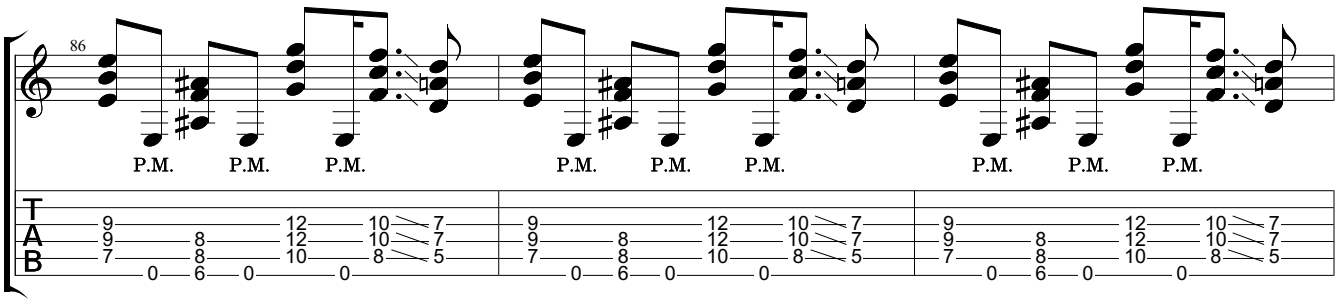

Downloaded from MusicNotesLib.com Perfect notes and guitar tabs searcher

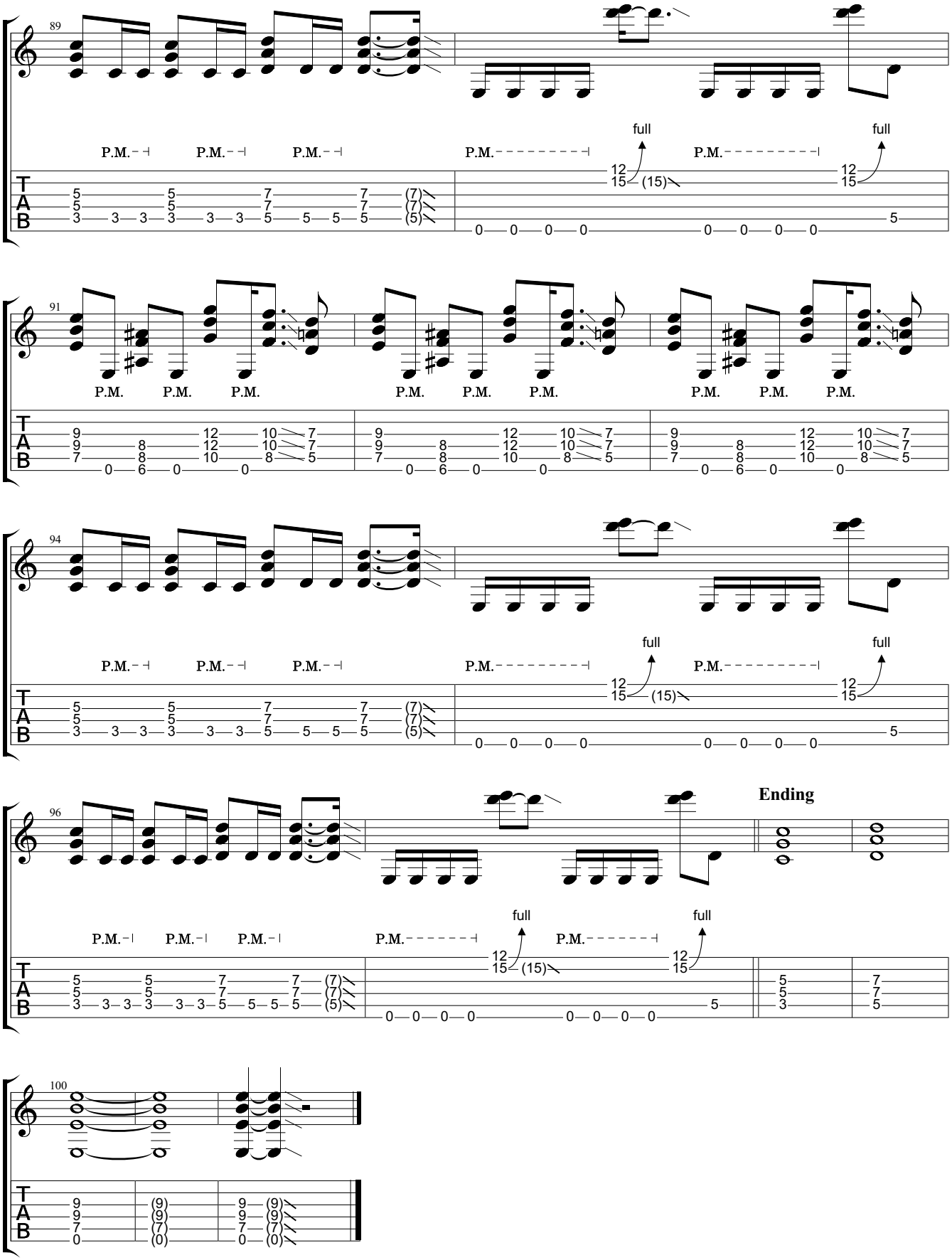

Downloaded from MusicNotesLib.com Perfect notes and guitar tabs searcher