

Handel, Georg Friedrich - Sonata for Alto Recorder and C

0.0"  
1.1,00

♩ = 80,000000

Flute

right

left

5

Flute

right

left

10

Flute

right

left

15

Flute

right

left

20

Flute

right

left

25

Flute

right

left

29

Flute

right

left

34

Flute

right

left

38

Flute

right

left

44

Flute

right

left

48

Flute

right

left

53

Flute

right

left

58

Flute

right

left

63

Flute

right

left

67

Flute

right

left

72

Flute

right

left

76

Flute

right

left

82

Flute

right

left

86

Flute

right

left

92

Flute

right

left

96

Flute

right

left

101

Flute

right

left

106

Flute

right

left

111

Flute

right

left

115

Flute

right

left

120

Flute

right

left

124

Flute

right

left

Handel, Georg Friedrich - Sonata for Alto Recorder and C

Flute

♩ = 80,000000

6

11

17

23

27

33

39

46

53

V.S.

123  
8

right

Handel, Georg Friedrich - Sonata for Alto Recorder and C

$\text{♩} = 80,000000$

12

23

34

46

57

V.S.

68

79

91

102

113

122

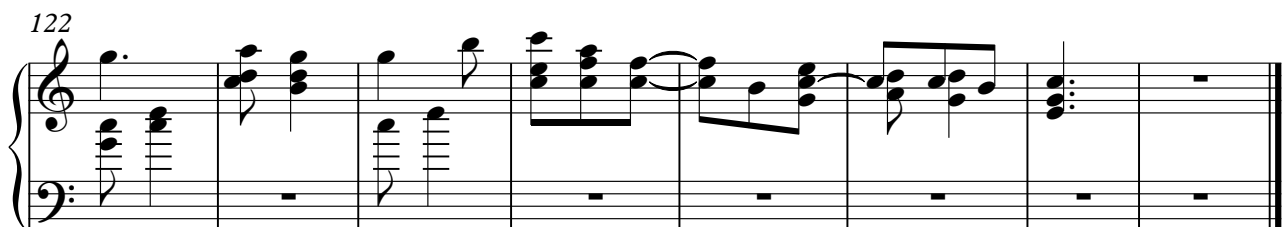

left

Handel, Georg Friedrich - Sonata for Alto Recorder and C

♩ = 80,000000

10

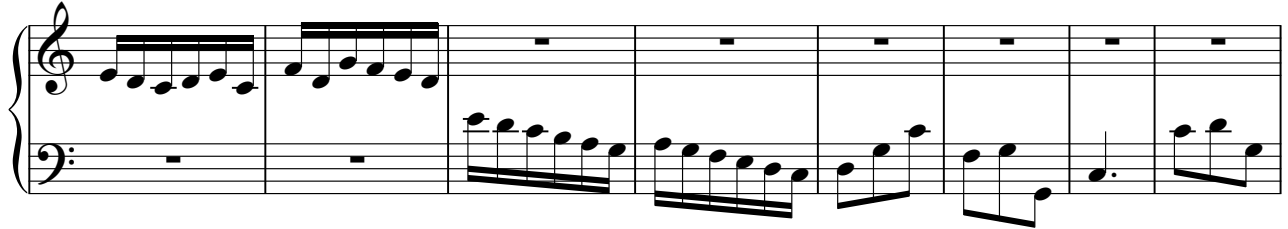

18

26

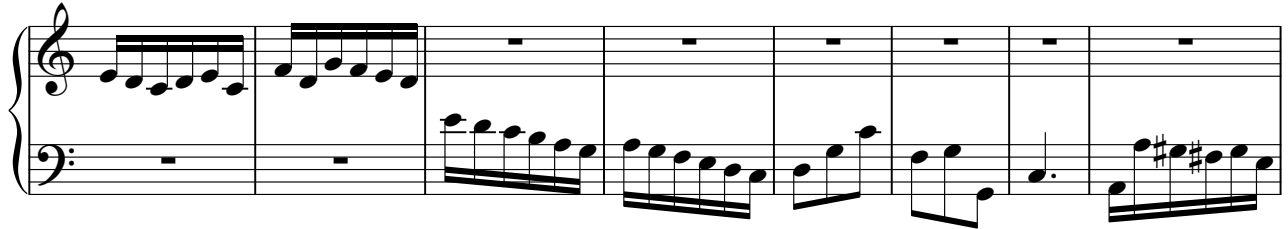

34

40

46

51

V.S.

2

left

57

64

73

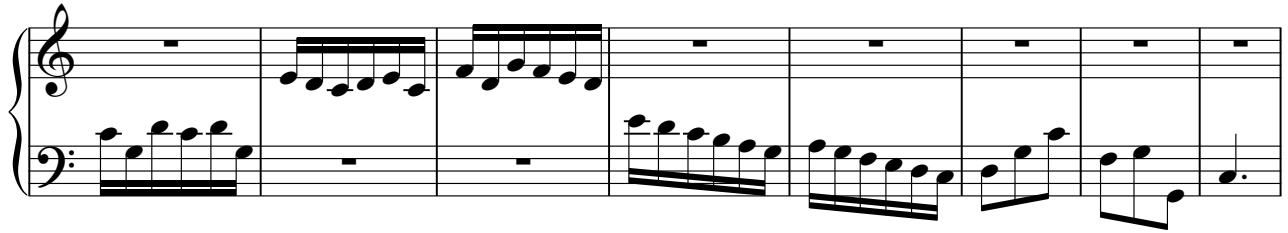

81

87

93

98

104

110

119

124
