

Kid Rock - American Bad Ass

♩ = 154,000153

Vocal

RAP2

MM3K!

www.geocities.com/

CHIMES

DISTGIT1

DISTGIT2

DISTGIT1-2

DISTGIT2-2

HARMONIC

BASS

BASS-2

CHOIR

CHOIR-2

CALVINET

SPACSHIP

SPACSHIP-2

DISTGIT3

SYNPAD

SYNPAD-2

TELEFON

Chord diagram for DISTGIT1-2:

```

  E B G D E B G D E B G D E
  A B A B A B A B A B A B A
  
```

♩ = 154,000153

4

Vocal

RAP2

MM3K!

www.geocities.com/

DISTGIT1

DISTGIT1-2  
T  
A  
B

BASS-2

8

Vocal

MM3K!

www.geocities.com/

DISTGIT1

DISTGIT1-2  
T  
A  
B

BASS-2

12

Vocal

MM3K!

www.geocities.com/

DISTGIT1

DISTGIT1-2

BASS-2

16

Vocal

MM3K!

www.geocities.com/

DISTGIT1

DISTGIT1-2

BASS-2

20

Vocal

RAP2

MM3K!

www.geocities.com/

DISTGIT1

DISTGIT2

DISTGIT1-2

DISTGIT2-2

BASS

BASS-2

CALVINET

DISTGIT3

Detailed description of the musical score: The score is for a 4-measure phrase. The Vocal line starts with a whole rest, followed by a quarter note G4, quarter note A4, quarter note B4, quarter note C5, quarter note B4, quarter note A4, quarter note G4, quarter note F#4. The RAP2 line has a quarter rest, followed by eighth notes G4, A4, B4, C5, B4, A4, G4, quarter rest. The MM3K! line has a quarter rest, followed by eighth notes G4, A4, B4, C5, B4, A4, G4, quarter rest. The www.geocities.com/ line has a quarter rest, followed by eighth notes G4, A4, B4, C5, B4, A4, G4, quarter rest. The DISTGIT1 line has a quarter rest, followed by quarter notes G4, A4, B4, C5, B4, A4, G4. The DISTGIT2 line has a quarter rest, followed by quarter notes G4, A4, B4, C5, B4, A4, G4. The DISTGIT1-2 line shows guitar tabs for two guitars, with fret numbers 0, 0, 0, 0, 0, 3. The DISTGIT2-2 line shows guitar tabs for two guitars, with fret numbers 0, 3, 5, 3. The BASS line has a quarter rest, followed by quarter notes G2, A2, B2, C3, B2, A2, G2. The BASS-2 line has a quarter rest, followed by quarter notes G2, A2, B2, C3, B2, A2, G2. The CALVINET line has a quarter rest, followed by quarter notes G2, A2, B2, C3, B2, A2, G2. The DISTGIT3 line has a quarter rest, followed by quarter notes G4, A4, B4, C5, B4, A4, G4.

24

Vocal

MM3K!

www.geocities.com/

DISTGIT1

DISTGIT2

DISTGIT1-2

DISTGIT2-2

BASS

BASS-2

CALVINET

DISTGIT3

27

Vocal

MM3K!

www.geocities.com/

DISTGIT1

DISTGIT2

DISTGIT1-2

DISTGIT2-2

BASS

BASS-2

CHOIR

CHOIR-2

CALVINET

DISTGIT3

31

Vocal

MM3K!

www.geocities.com/

DISTGIT1

DISTGIT2

DISTGIT1-2

DISTGIT2-2

BASS

BASS-2

CALVINET

DISTGIT3

34

Vocal

MM3K!

www.geocities.com/

DISTGIT1

DISTGIT2

DISTGIT1-2

DISTGIT2-2

BASS

BASS-2

CALVINET

DISTGIT3

Detailed description of the musical score: The score is for measures 34, 35, and 36. The Vocal line (treble clef) has a melody starting on G4, moving to A4, B4, C5, then descending to B4, A4, G4, F#4, E4, D4. The MM3K! line (soprano clef) has a rhythmic pattern of eighth notes with accents and slurs. The www.geocities.com/ line (soprano clef) has a bass line with dotted rhythms. DISTGIT1 and DISTGIT2 are guitar parts in treble clef with various rhythmic patterns. DISTGIT1-2 and DISTGIT2-2 are guitar tabs for two guitars, showing fret numbers (0, 3, 5) and string numbers (A, B). BASS and BASS-2 are bass lines in bass clef. CALVINET is a bass line in bass clef with a similar rhythmic pattern to BASS. DISTGIT3 is a guitar part in treble clef with a complex rhythmic pattern.

37

Vocal

MM3K!

www.geocities.com/

DISTGIT1

DISTGIT2

DISTGIT1-2

DISTGIT2-2

BASS

BASS-2

CHOIR

CHOIR-2

CALVINET

DISTGIT3

Detailed description of the musical score: The score is for measures 37, 38, and 39. The key signature has one sharp (F#). The time signature is 4/4. The parts are: Vocal (melody), MM3K! (drums), www.geocities.com/ (drums), DISTGIT1 (guitar), DISTGIT2 (guitar), DISTGIT1-2 (guitar tabs), DISTGIT2-2 (guitar tabs), BASS (bass line), BASS-2 (bass line), CHOIR (choir), CHOIR-2 (choir), CALVINET (bass line), and DISTGIT3 (guitar). The guitar tabs for DISTGIT1-2 and DISTGIT2-2 show fret numbers on strings T, A, and B. For example, in measure 37, DISTGIT1-2 has frets 0, 3, 0, 0, 0, 0 on strings T, A, B, A, B, A respectively.

40

Vocal

MM3K!

www.geocities.com/

DISTGIT1

DISTGIT2

DISTGIT1-2

DISTGIT2-2

BASS

BASS-2

CHOIR

CALVINET

DISTGIT3

43

Vocal

MM3K!

www.geocities.com/

DISTGIT1

DISTGIT2

DISTGIT1-2

DISTGIT2-2

HARMONIC

BASS

BASS-2

CALVINET

SPACSHIP

DISTGIT3

SYNPAD

SYNPAD-2

47

Vocal

MM3K!

www.geocities.com/

DISTGIT1

DISTGIT2

DISTGIT1-2  
TAB  
0 0 0 0  
5 5 5 5

DISTGIT2-2  
TAB  
0 3

HARMONIC  
TAB  
1 1 1 5

BASS

BASS-2

CHOIR

CHOIR-2

CALVINET

SPACSHIP

DISTGIT3

SYNPAD

SYNPAD-2

51

Vocal

MM3K!

www.geocities.com/

DISTGIT1

DISTGIT2

DISTGIT1-2

DISTGIT2-2

BASS

BASS-2

CHOIR

CHOIR-2

CALVINET

DISTGIT3

DISTGIT1-2 Tablature:

T								
A	0		3	0	0	0	0	0
B	5			5	5	5	5	5

DISTGIT2-2 Tablature:

T								
A			3		0	3		3
B					5			

54

Vocal

MM3K!

www.geocities.com/

DISTGIT1

DISTGIT2

DISTGIT1-2

DISTGIT2-2

BASS

BASS-2

CHOIR

CHOIR-2

CALVINET

DISTGIT3

57

Vocal

MM3K!

www.geocities.com/

DISTGIT1

DISTGIT2

DISTGIT1-2

DISTGIT2-2

BASS

BASS-2

CHOIR

CHOIR-2

CALVINET

DISTGIT3

DISTGIT1-2 Tablature:

T							
A	0		3	0	0	0	0
B	5			5	5	5	5

DISTGIT2-2 Tablature:

T							
A			3		0	3	
B				5			3

60

Vocal

MM3K!

www.geocities.com/

DISTGIT1

DISTGIT2

DISTGIT1-2

DISTGIT2-2

BASS

BASS-2

CHOIR

CHOIR-2

CALVINET

SPACSHIP

DISTGIT3

64

Vocal

MM3K!

www.geocities.com/

DISTGIT1

DISTGIT2

DISTGIT1-2

DISTGIT2-2

BASS

BASS-2

CALVINET

SPACSHIP

DISTGIT3

Detailed description of the musical score: The score is for a song, page 17, starting at measure 64. It features multiple instrumental tracks and a vocal line. The tracks are: Vocal (melodic line with some rests), MM3K! (drum-like accompaniment), www.geocities.com/ (drum-like accompaniment), DISTGIT1 (melodic line), DISTGIT2 (melodic line), DISTGIT1-2 (guitar tabs for two guitars), DISTGIT2-2 (guitar tabs for two guitars), BASS (melodic line), BASS-2 (drum-like accompaniment), CALVINET (melodic line), SPACSHIP (melodic line), and DISTGIT3 (melodic line). The guitar tabs for DISTGIT1-2 and DISTGIT2-2 show fret numbers on strings T, A, and B. The BASS track has a melodic line with some rests. The SPACSHIP track has a melodic line with some rests. The DISTGIT3 track has a melodic line with some rests.

68

Vocal

MM3K!

www.geocities.com/

DISTGIT1

DISTGIT2

DISTGIT1-2

DISTGIT2-2

BASS

BASS-2

CALVINET

DISTGIT3

71

Vocal

MM3K!

www.geocities.com/

DISTGIT1

DISTGIT2

DISTGIT1-2

DISTGIT2-2

BASS

BASS-2

CALVINET

DISTGIT3

74

Vocal

MM3K!

www.geocities.com/

DISTGIT1

DISTGIT2

DISTGIT1-2

DISTGIT2-2

BASS

BASS-2

CALVINET

DISTGIT3

77

Vocal

MM3K!

www.geocities.com/

DISTGIT1

DISTGIT2

DISTGIT1-2

DISTGIT2-2

BASS

BASS-2

CALVINET

DISTGIT3

Detailed description of the musical score: The score is for a multi-instrumental piece. It begins at measure 77. The Vocal line features a melodic line with a mix of eighth and quarter notes. The MM3K! part consists of a rhythmic pattern of eighth notes. The www.geocities.com/ part has a similar rhythmic pattern. DISTGIT1 and DISTGIT2 play chords and single notes. DISTGIT1-2 and DISTGIT2-2 provide guitar accompaniment with specific fretting and picking patterns indicated by numbers on the strings. BASS and BASS-2 play a walking bass line. CALVINET plays a melodic line similar to the vocal. DISTGIT3 plays a complex chordal accompaniment.

81

Vocal

MM3K!

www.geocities.com/

DISTGIT1

DISTGIT2

DISTGIT1-2

DISTGIT2-2

BASS

BASS-2

CALVINET

DISTGIT3

- DISTGIT1-2:** A guitar part with tablature for two guitars (T and B). The bass line consists of a sequence of notes: 0, 5, 0, 5, 0, 5, 0, 5, 0, 5, 3.
- DISTGIT2-2:** A guitar part with tablature for two guitars (T and B). The bass line consists of notes: 0, 5, 0, 5, 0, 5, 0, 3, 3.

84

Vocal

MM3K!

www.geocities.com/

DISTGIT1

DISTGIT2

DISTGIT1-2

DISTGIT2-2

BASS

BASS-2

CHOIR

CHOIR-2

CALVINET

DISTGIT3

87

Vocal

MM3K!

www.geocities.com/

DISTGIT1

DISTGIT2

DISTGIT1-2

DISTGIT2-2

HARMONIC

BASS

BASS-2

CHOIR

CHOIR-2

CALVINET

SPACSHIP

DISTGIT3

SYNPAD

SYNPAD-2

91

Vocal

MM3K!

www.geocities.com/

DISTGIT1

DISTGIT2

DISTGIT1-2  
T  
A  
B

DISTGIT2-2  
T  
A  
B

HARMONIC  
T  
A  
B

BASS

BASS-2

CHOIR

CHOIR-2

CALVINET

SPACSHIP

DISTGIT3

SYNPAD

SYNPAD-2

0	0	0	0
5	5	5	5
	0	3	
1	1	1	5

95

Vocal

MM3K!

www.geocities.com/

DISTGIT1

DISTGIT2

DISTGIT1-2

DISTGIT2-2

BASS

BASS-2

CHOIR

CHOIR-2

CALVINET

DISTGIT3

DISTGIT1-2 TAB: A 0 3 0 0 0 0 0 3; B 5 5 5 5 5 5

DISTGIT2-2 TAB: A 3 0 3 3; B 5

98

Vocal

MM3K!

www.geocities.com/

DISTGIT1

DISTGIT2

DISTGIT1-2

DISTGIT2-2

BASS

BASS-2

CHOIR

CHOIR-2

CALVINET

DISTGIT3

Detailed description of the musical score: The score is for a multi-instrumental piece. It begins at measure 98. The Vocal part features a melodic line with some rests. MM3K! plays a rhythmic pattern of eighth notes. DISTGIT1 and DISTGIT2 play melodic lines. DISTGIT1-2 and DISTGIT2-2 provide harmonic support with guitar tabs. BASS and BASS-2 play a bass line. CHOIR and CHOIR-2 provide vocal accompaniment. CALVINET plays a bass line. DISTGIT3 plays a melodic line with some chords.

101

Vocal

MM3K!

www.geocities.com/

DISTGIT1

DISTGIT2

DISTGIT1-2

DISTGIT2-2

BASS

BASS-2

CHOIR

CHOIR-2

CALVINET

DISTGIT3

DISTGIT1-2 Tablature:

T							
A	0		3	0	0	0	0
B	5			5	5	5	5

DISTGIT2-2 Tablature:

T						
A			3		0	3
B				5		

104

Vocal

MM3K!

www.geocities.com/

DISTGIT1

DISTGIT2

DISTGIT1-2

DISTGIT2-2

BASS

BASS-2

CHOIR

CHOIR-2

CALVINET

SPACSHIP

DISTGIT3

108

Vocal

RAP2

MM3K!

www.geocities.com/

CHIMES

BASS-2

SPACSHIP

113

RAP2

www.geocities.com/

CHIMES

BASS-2

SYNPAD

SYNPAD-2

TELEFON

117

MM3K!

www.geocities.com/

CHIMES

DISTGIT1

DISTGIT2

DISTGIT1-2  
T  
A  
B

DISTGIT2-2  
T  
A  
B

BASS

BASS-2

CALVINET

DISTGIT3

SYNPAD

SYNPAD-2

TELEFON

119

MM3K!

www.geocities.com/

CHIMES

DISTGIT1

DISTGIT2

DISTGIT1-2

DISTGIT2-2

BASS

BASS-2

CALVINET

DISTGIT3

121

MM3K!

www.geocities.com/

DISTGIT1

DISTGIT2

DISTGIT1-2

DISTGIT2-2

BASS

BASS-2

CALVINET

DISTGIT3

123

MM3K!

www.geocities.com/

CHIMES

DISTGIT1

DISTGIT2

DISTGIT1-2

DISTGIT2-2

BASS

BASS-2

CALVINET

DISTGIT3

125

MM3K!

www.geocities.com/

DISTGIT1

DISTGIT2

DISTGIT1-2

DISTGIT2-2

BASS

BASS-2

CALVINET

DISTGIT3

127

MM3K!

www.geocities.com/

CHIMES

DISTGIT1

DISTGIT2

DISTGIT1-2

DISTGIT2-2

BASS

BASS-2

CALVINET

DISTGIT3

129

MM3K!

www.geocities.com/

DISTGIT1

DISTGIT2

DISTGIT1-2

DISTGIT2-2

BASS

BASS-2

CALVINET

DISTGIT3

131

MM3K!

www.geocities.com/

CHIMES

DISTGIT1

DISTGIT2

DISTGIT1-2

DISTGIT2-2

BASS

BASS-2

CALVINET

DISTGIT3

133

Vocal

MM3K!

www.geocities.com/

DISTGIT1

DISTGIT2

DISTGIT1-2

DISTGIT2-2

BASS

BASS-2

CALVINET

DISTGIT3

136

Vocal

MM3K!

www.geocities.com/

DISTGIT1

DISTGIT2

DISTGIT1-2

DISTGIT2-2

BASS

BASS-2

CALVINET

DISTGIT3

139

Vocal

MM3K!

www.geocities.com/

DISTGIT1

DISTGIT2

DISTGIT1-2

DISTGIT2-2

BASS

BASS-2

CHOIR

CHOIR-2

CALVINET

DISTGIT3

DISTGIT1-2 guitar tab:

T							
A	0	3	0	0	0	0	3
B	5	5	5	5	5	5	

DISTGIT2-2 guitar tab:

T							
A		3		0	3		3
B				5			

142

Vocal

MM3K!

www.geocities.com/

DISTGIT1

DISTGIT2

DISTGIT1-2

DISTGIT2-2

HARMONIC

BASS

BASS-2

CHOIR

CALVINET

DISTGIT3

Detailed description of the musical score: The score is for measures 142-144. The vocal line features a melodic phrase with a key signature of one sharp (F#) and a 3/4 time signature. The MM3K! part is a rhythmic accompaniment with eighth notes and a star symbol above the first measure. The www.geocities.com/ part is a bass line with dotted rhythms. DISTGIT1 and DISTGIT2 are guitar parts with eighth notes and rests. DISTGIT1-2 and DISTGIT2-2 are fretboard diagrams for two guitars, showing fingerings (0, 3, 5) and string numbers (T, A, B). HARMONIC shows natural harmonics at the 4th, 5th, and 1st frets. BASS and BASS-2 are bass lines. CHOIR has a block chord in measure 143. CALVINET is a bass line with eighth notes. DISTGIT3 is a guitar part with eighth notes and rests.

145

Vocal

MM3K!

www.geocities.com/

DISTGIT1

DISTGIT2

DISTGIT1-2

DISTGIT2-2

BASS

BASS-2

CALVINET

DISTGIT3

148

Vocal

MM3K!

www.geocities.com/

DISTGIT1

DISTGIT2

DISTGIT1-2

DISTGIT2-2

HARMONIC

BASS

BASS-2

CALVINET

SPACSHIP

DISTGIT3

SYNPAD

SYNPAD-2

151

Vocal

MM3K!

www.geocities.com/

DISTGIT1

DISTGIT2

DISTGIT2-2

HARMONIC

BASS

BASS-2

CALVINET

SPACSHIP

SYNPAD

SYNPAD-2

154

Vocal

MM3K!

www.geocities.com/

DISTGIT1

DISTGIT2

DISTGIT1-2

DISTGIT2-2

BASS

BASS-2

CALVINET

DISTGIT3

The musical score consists of the following parts:

157

Vocal

MM3K!

www.geocities.com/

DISTGIT1

DISTGIT2

DISTGIT1-2

DISTGIT2-2

BASS

BASS-2

CHOIR

CHOIR-2

CALVINET

DISTGIT3

DISTGIT1-2 Tablature:

T							
A	0		3	0	0	0	0
B	5			5	5	5	5

DISTGIT2-2 Tablature:

T							
A			3		0	3	
B				5			3

160

Vocal

MM3K!

www.geocities.com/

DISTGIT1

DISTGIT2

DISTGIT1-2

DISTGIT2-2

HARMONIC

BASS

BASS-2

CHOIR

CHOIR-2

CALVINET

DISTGIT3

0 0 0 0 0 3 0 0 0 0  
5 5 5 5 5 5 5 5 5 5

0 3 3 0 3  
5 5

4  
5

163

Vocal

MM3K!

www.geocities.com/

DISTGIT1

DISTGIT2

DISTGIT1-2

DISTGIT2-2

HARMONIC

BASS

BASS-2

CHOIR

CALVINET

DISTGIT3

Detailed description of the musical score: The score is for a multi-instrumental piece. It begins at measure 163. The Vocal line features a melodic line with some chromaticism. The MM3K! part is a rhythmic accompaniment. The www.geocities.com/ part is a bass line. DISTGIT1 and DISTGIT2 are electric guitar parts. DISTGIT1-2 and DISTGIT2-2 are guitar parts with tablature. HARMONIC is a part with natural harmonics. BASS and BASS-2 are bass lines. CHOIR is a part with block chords. CALVINET is a bass line. DISTGIT3 is a guitar part with block chords.

166

Vocal

MM3K!

www.geocities.com/

DISTGIT1

DISTGIT2

DISTGIT1-2

DISTGIT2-2

HARMONIC

BASS

BASS-2

CALVINET

DISTGIT3

169

Vocal

MM3K!

www.geocities.com/

DISTGIT1

DISTGIT2

DISTGIT1-2

DISTGIT2-2

HARMONIC

BASS

BASS-2

CHOIR

CHOIR-2

CALVINET

DISTGIT3

173

Vocal

MM3K!

www.geocities.com/

DISTGIT1

DISTGIT2

DISTGIT1-2

DISTGIT2-2

BASS

BASS-2

CHOIR

CHOIR-2

CALVINET

DISTGIT3

DISTGIT1-2 guitar tabs:

A	0	3	0	0	0	0	0	3
B	5		5	5	5	5	5	

DISTGIT2-2 guitar tabs:

A		3		0	3			3
B				5				

176

Vocal

MM3K!

www.geocities.com/

DISTGIT1

DISTGIT2

DISTGIT1-2

DISTGIT2-2

BASS

BASS-2

CHOIR

CHOIR-2

CALVINET

DISTGIT3

Detailed description of the musical score: The score is for a multi-instrumental piece. It begins at measure 176. The Vocal part features a melodic line with some rests. MM3K! plays a rhythmic pattern of eighth notes. DISTGIT1 and DISTGIT2 provide harmonic support with eighth-note patterns. DISTGIT1-2 and DISTGIT2-2 are electric guitar parts with specific fretting instructions: DISTGIT1-2 uses strings 0, 5, 3, 0, 0, 0, 0 and 5, 5, 5, 5, 5; DISTGIT2-2 uses strings 0, 3, 3, 0, 3 and 5, 5. BASS and CALVINET play similar eighth-note patterns. BASS-2 has a few notes. CHOIR and CHOIR-2 provide harmonic accompaniment. DISTGIT3 plays a complex, multi-voiced pattern.

179

Vocal

MM3K!

www.geocities.com/

DISTGIT1

DISTGIT2

DISTGIT1-2

DISTGIT2-2

BASS

BASS-2

CHOIR

CHOIR-2

CALVINET

DISTGIT3

DISTGIT1-2 guitar tabs:

T							
A	0		3	0	0	0	0
B	5			5	5	5	5

DISTGIT2-2 guitar tabs:

T							
A			3		0	3	
B				5			3

182

Vocal

MM3K!

www.geocities.com/

DISTGIT1

DISTGIT2

DISTGIT1-2

DISTGIT2-2

HARMONIC

BASS

BASS-2

CHOIR

CHOIR-2

CALVINET

SPACSHIP

SPACSHIP-2

DISTGIT3

186

Vocal

MM3K!

www.geocities.com/

DISTGIT1

DISTGIT2

DISTGIT1-2

DISTGIT2-2

HARMONIC

BASS

BASS-2

CHOIR

CHOIR-2

CALVINET

SPACSHIP

SPACSHIP-2

DISTGIT3

190

Vocal

MM3K!

www.geocities.com/

DISTGIT1

DISTGIT2

DISTGIT1-2

DISTGIT2-2

BASS

BASS-2

CHOIR

CHOIR-2

CALVINET

DISTGIT3

Detailed description of the musical score: The score is for measures 190, 191, and 192. It features a variety of instruments and voices. The Vocal part has a melodic line with some rests. MM3K! and www.geocities.com/ play rhythmic patterns. DISTGIT1 and DISTGIT2 have melodic lines. DISTGIT1-2 and DISTGIT2-2 are guitar parts with tabs: DISTGIT1-2 has fret numbers 0, 0, 0, 0, 0, 3, 0, 0, 0, 0 on strings A and B; DISTGIT2-2 has fret numbers 0, 3, 3, 0, 3 on strings A and B. BASS and CALVINET play similar bass lines. BASS-2 has a sparse bass line. CHOIR and CHOIR-2 have vocal parts with some rests. DISTGIT3 plays a complex melodic line with many notes.

193

Vocal

MM3K!

www.geocities.com/

DISTGIT1

DISTGIT2

DISTGIT1-2

DISTGIT2-2

BASS

BASS-2

CHOIR

CHOIR-2

CALVINET

DISTGIT3

196

Vocal

MM3K!

www.geocities.com/

DISTGIT1

DISTGIT2

DISTGIT1-2

DISTGIT2-2

BASS

BASS-2

CHOIR

CHOIR-2

CALVINET

DISTGIT3

Detailed description of the musical score: The score is for a multi-instrument ensemble. It begins at measure 196. The Vocal part features a melodic line with some rests. MM3K! plays a rhythmic pattern with eighth notes and rests. DISTGIT1 and DISTGIT2 play melodic lines. DISTGIT1-2 and DISTGIT2-2 are guitar parts with tablature. The DISTGIT1-2 tab shows frets 0, 3, 5 on strings 1, 2, 3, 4, and 5. The DISTGIT2-2 tab shows frets 0, 3, 5 on strings 1, 2, and 5. BASS and BASS-2 play a bass line. CHOIR and CHOIR-2 play a choral part. CALVINET plays a bass line. DISTGIT3 plays a melodic line.

199

Vocal

MM3K!

www.geocities.com/

DISTGIT1

DISTGIT2

DISTGIT1-2

DISTGIT2-2

HARMONIC

BASS

BASS-2

CHOIR

CHOIR-2

CALVINET

SPACSHIP

DISTGIT3

202

Vocal

MM3K!

www.geocities.com/

DISTGIT1

DISTGIT2

DISTGIT1-2

DISTGIT2-2

HARMONIC

BASS

BASS-2

SPACSHIP

TELEFON

# Kid Rock - American Bad Ass

Vocal

♩ = 154,000153

5

10

15

19

25

30

35

40

43

4

104

3 24

134

139

143

148

152

156

161

165

168

2

♩ = 154,000153

5 **14**

22 **88**

112 **91**

MM3K!

# Kid Rock - American Bad Ass

♩ = 154,000153

4

11

18

24

30

35

40

44

50

55

60

65

70

75

81

86

91

96

101

106

118

121

124

127

130

133

137

142

147

153

158

163

168

174

179

184

189

194

199

Kid Rock - American Bad Ass

www.geocities.com/

♩ = 154,000153

5

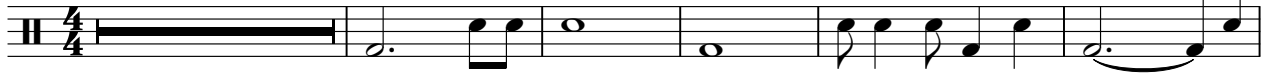

11

17

23

29

34

40

46

51

56

V.S.

112

117

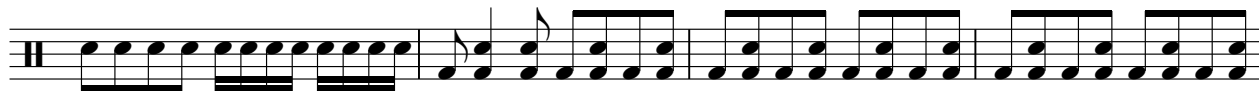

121

125

129

133

138

143

148

153

V.S.

158

163

168

173

178

183

188

193

198

201

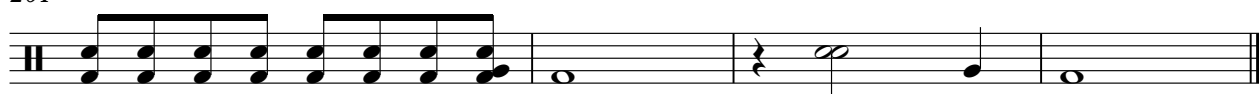

CHIMES

Kid Rock - American Bad Ass

♩ = 154,000153

**110**

116

123

129

♩ = 154,000153

5

12

19 2

25

30

35

40

45 4

53

58 4

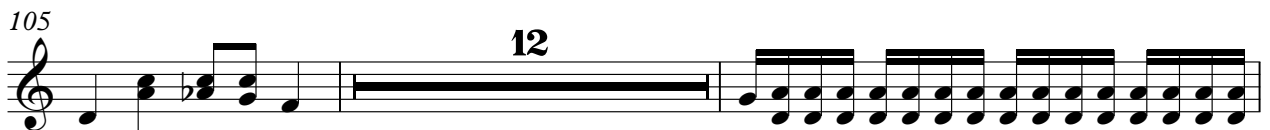

123

125

127

129

131

133

137

142

147

150

DISTGIT1

154

159

164

169

175

180

185

190

195

198

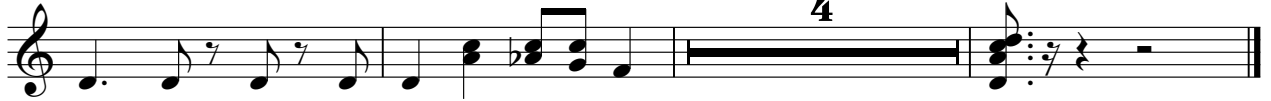

♩ = 154,000153

21

25

2

31

36

41

46

4

54

58

4

66

71

76

81

86

94

99

104

119

121

123

125

127

129

131

133

137

142

146

T																			
A																			
B	0	0	0	0	0		3	0	0	0	0	0		3	0	0	0	0	0
	5	5	5	5	5			5	5	5	5	5			5	5	5	5	5

71

T																			
A																			
B	0				3	0	0	0	0	0			0	0	0	0	0		3
	5					5	5	5	5	5			5	5	5	5	5		

76

T																			
A																			
B	0	0	0	0	0		3	0	0	0	0	0			3	<b>2</b>			
	5	5	5	5	5			5	5	5	5	5							

82

T																			
A																			
B	0	0	0	0	0		3	0	0	0	0	0		3	0	0	0	0	0
	5	5	5	5	5			5	5	5	5	5			5	5	5	5	5

87

T																					
A																					
B	0					3	0	0	0	0	0		3	<b>4</b>				0	0	0	0
	5						5	5	5	5	5							5	5	5	5

95

T																			
A																			
B	0				3	0	0	0	0	0		3	0	0	0	0	0		3
	5					5	5	5	5	5			5	5	5	5	5		

100

T																			
A																			
B	0	0	0	0	0		3	0	0	0	0	0		3	0	0	0	0	0
	5	5	5	5	5			5	5	5	5	5			5	5	5	5	5

105

T																			
A																			
B	0					3	<b>12</b>				3		3	3	3	3	3	3	3
	5																		

121

T																			
A																			
B	3	3			3	3			3	3	3	3		3	3	3	3	3	3

126

T																			
A																			
B	3				3	3	3	3	3	3	3	3		3	3				

T										
A										
B	3	3 3	3	3 3	3 3	3	0 0 0 0	0	3	
							5 5 5 5	5		

136

T										
A										
B	0 0 0 0	0	3	0 0 0 0	0	3	0 0 0 0	0	3	0 0 0 0
	5 5 5 5	5		5 5 5 5	5		5 5 5 5	5		5 5 5 5

141

T										
A										
B	0	3	0 0 0 0	0	3	0 0 0 0	0	3	0 0 0 0	3
	5		5 5 5 5	5		5 5 5 5	5		5 5 5 5	5

146

T										
A										
B	0 0 0 0	0	3	0 0 0 0	0	3	0 0 0 0	0	3	<b>4</b>
	5 5 5 5	5		5 5 5 5	5		5 5 5 5	5		

154

T										
A										
B	0 0 0 0	0	3	0 0 0 0	0	3	0 0 0 0	0	3	0 0 0 0
	5 5 5 5	5		5 5 5 5	5		5 5 5 5	5		5 5 5 5

159

T										
A										
B	0	3	0 0 0 0	0	3	0 0 0 0	0	3	0 0 0 0	3
	5		5 5 5 5	5		5 5 5 5	5		5 5 5 5	5

164

T										
A										
B	0 0 0 0	0	3	0 0 0 0	0	3	0 0 0 0	0	3	0 0 0 0
	5 5 5 5	5		5 5 5 5	5		5 5 5 5	5		5 5 5 5

169

T										
A										
B	0	3	<b>2</b>	0 0 0 0	0	3	0 0 0 0	0	3	0 0 0 0
	5			5 5 5 5	5		5 5 5 5	5		5 5 5 5

175

T										
A										
B	0	3	0 0 0 0	0	3	0 0 0 0	0	3	0 0 0 0	3
	5		5 5 5 5	5		5 5 5 5	5		5 5 5 5	5

180

T										
A										
B	0 0 0 0	0	3	0 0 0 0	0	3	0 0 0 0	0	3	<b>4</b>
	5 5 5 5	5		5 5 5 5	5		5 5 5 5	5		

DISTGIT1-2

T																
A	0	0	0	0	0	3	0	0	0	0	0	3	0	0	0	0
B	5	5	5	5	5		5	5	5	5	5		5	5	5	5

T														
A	0		3	0	0	0	0	0		3	0	0	0	0
B	5			5	5	5	5	5	5		5	5	5	5

**4**

T													
A	0		3	0	0	0	0	0		3	-----		0
B	5			5	5	5	5	5	5				5

# Kid Rock - American Bad Ass

## DISTGIT2-2

♩ = 154,000153

**21**

E  
B  
T  
A  
G  
D  
A  
B  
E  
A

25

**2**

T  
A  
B

31

T  
A  
B

36

T  
A  
B

42

**4**

T  
A  
B

50

T  
A  
B

55

T  
A  
B

60

**4**

T  
A  
B

68

T  
A  
B

71

T  
A  
B

T				
A				
B	0 3	3	0 3	3
	5		5	5

79

T				
A				
B	3	0 0 0	0 0	0 3
		5 5 5	5 5	5

84

T				
A				
B	0 3	3	0 3	3
	5		5	5

89

**4**

T				
A				
B	3		0 3	3
			5	5

97

T				
A				
B	3	0 3	3	0 3
		5		5

102

**12**

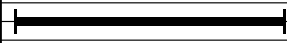
T				
A				
B	0 3	3	0 3	3
	5		5	
				

118

T				
A				
B	3	3 3 3	3 3 3	3 3 3

123

T				
A				
B	3 3 3	3 3 3	3 3 3	3 3 3

128

T				
A				
B	3 3 3	3 3 3	3 3 3	3 3 3

133

T				
A				
B	3 3 3	0 3	3	0 3
		5		5

T				
A				
B	0 3	3	0 3	3
	5		5	5

143

T				
A				
B	3	0 3	3	0 3
		5		5

148

**2**

T				
A				
B	0 3	3	0 3	3
	5		5	

154

T				
A				
B	0 3	3	0 3	3
	5		5	5

159

T				
A				
B	3	0 3	3	0 3
		5		5

164

T				
A				
B	0 3	3	0 3	3
	5		5	5

169

**2**

T				
A				
B	3	0 3	3	0 3
		5		5

175

T				
A				
B	3	0 3	3	0 3
		5		5

180

**4**

T				
A				
B	0 3	3	0 3	3
	5		5	

4 188

DISTGIT2-2

T				
A				
B	0 3	3	0 3	3
	5		5	5

193

T				
A				
B	3	0 3	3	0 3
		5	5	

198

T									
A									
B	0 3		3	0 0	3 0	3 0	3 0	3 0	3 0
	5			5 5	3 5	1 1	5 1	5 1	

201

T									
A									
B	3 3	3 1	3 0	0 3	0 3	3 2	3 3	3 0	3 0
								5	5

# Kid Rock - American Bad Ass

## HARMONIC

♩ = 154,000153

**44**

**50**

**39**

**94**

**48**

**5**

**152**

**8**

**3**

**168**

**13**

**185**

**10**

**199**

**202**

BASS

Kid Rock - American Bad Ass

♩ = 154,000153

21

25

2

31

36

41

46

3

53

58

4

66

127

131

135

140

145

150

156

161

166

BASS-2 Kid Rock - American Bad Ass

♩ = 154,000153  
5

11

17

24

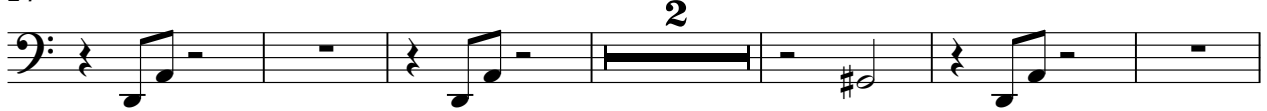

32

39

47

54

61

71

78

86

93

99

110

118

123

128

133

140

147

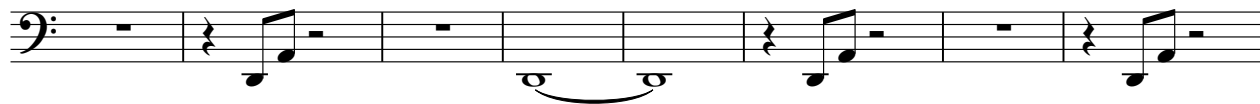

155

162

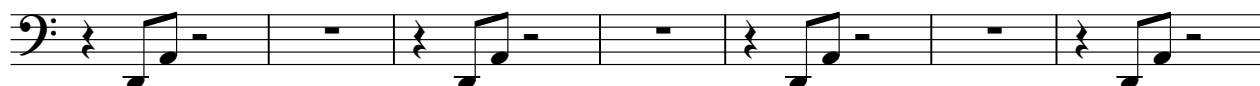

169

176

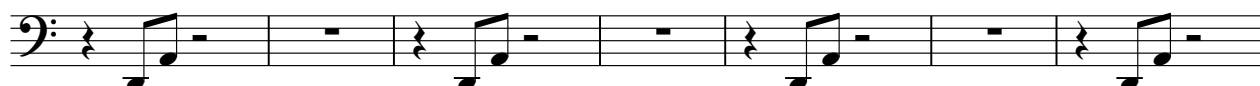

183

194

199

CHOIR Kid Rock - American Bad Ass

♩ = 154,000153

28 9

40 6

51

55

60 24

87

92

98

103 33

139 3 15

159

6

170

176

181

4

189

193

197

5

CHOIR-2

Kid Rock - American Bad Ass

♩ = 154,000153

28 9

40 8

53

58

62 24

90

96

101

106 33 19

159 8

170

176

181

189

194

198

CALVINET

Kid Rock - American Bad Ass

♩ = 154,000153

21

25

31

36

41

46

54

58

66

71

76

82

87

95

100

105

121

126

131

136

141

146

152

157

162

166

♩ = 154,000153

**45**

**50**

**13**

**24**

**91**

**13**

**110**

**40**

**154**

**31**

**189**

**12**

SPACSHIP-2 Kid Rock - American Bad Ass

♩ = 154,000153

**183**

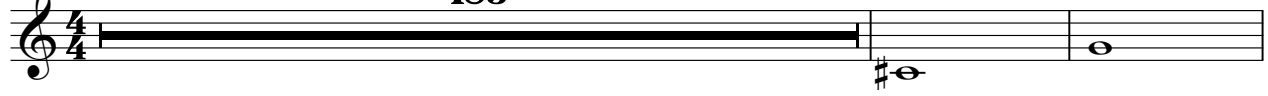

186

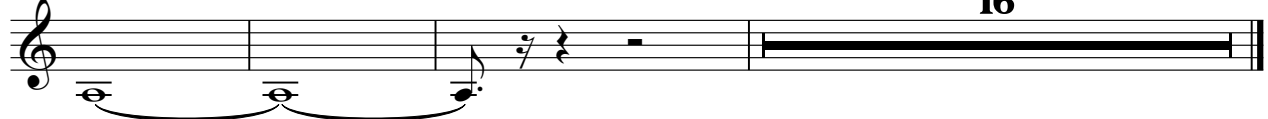

**16**

♩ = 154,000153

21

25

31

36

41

46

54

58

4

66

70

75

80

86

94

98

102

106

122

2

4

12

127

132

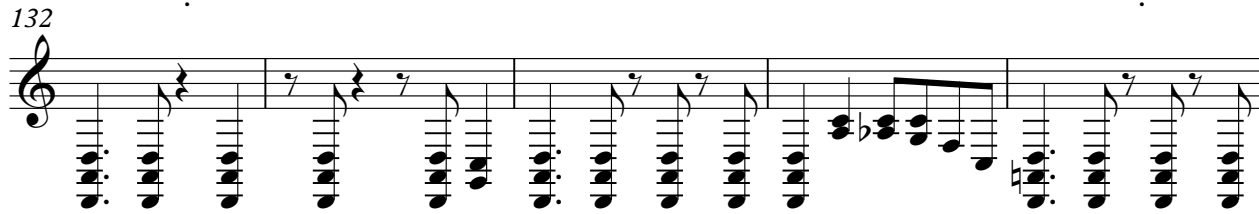

137

142

146

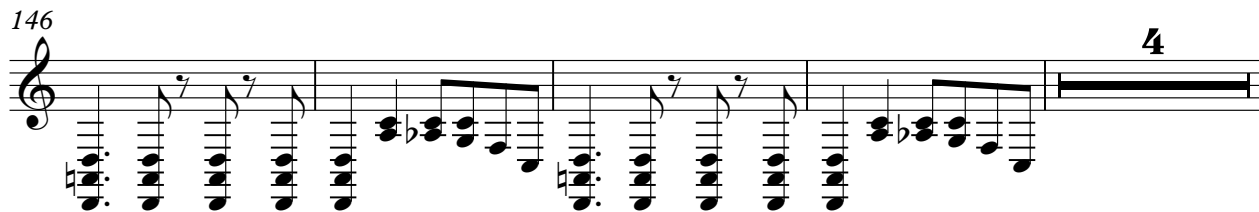

154

158

162

166

4

2

172

176

180

188

192

196

198

♩ = 154,000153

45

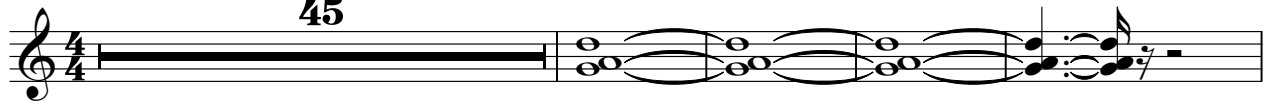

50

40

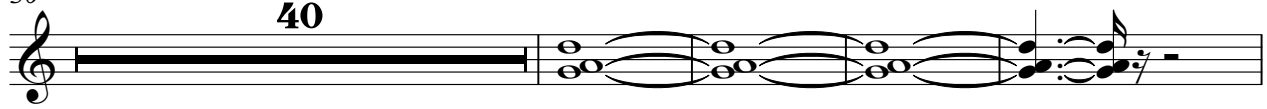

94

20

32

150

51

♩ = 154,000153

45 41

90

21

117

32

152

52

TELEFON

Kid Rock - American Bad Ass

♩ = 154,000153

**115**

*118*

**84**

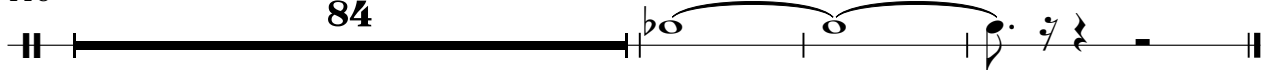
