

Handel, Georg Friedrich - Sonata No. 3 for Flute and Pi

Flute

Piano

Solo

Flute:  $\text{♩} = 38,000008$

Piano:  $\text{♩} = 38,000008$

Flute

Piano

Solo

Flute: 4

7

Flute

Piano

Solo

10

Flute

Piano

Solo

13

Flute

Piano

Solo

15  $\text{♩} = 34,999992$   $\text{♩} = 38,000008$   $\text{♩} = 109,999908$   $\text{♩} = 9999886$  3

Flute

Piano

Solo

19

Flute

22

Flute

Piano

Solo

24

Flute

Piano

Solo

26

Flute

Piano

Solo

28

Flute

Piano

Solo

30

Flute

Piano

Solo

32

Flute

Piano

Solo

34

Flute

Piano

Solo

36

Flute

Piano

Solo

38

Flute

Piano

Solo

40

Flute

Piano

Solo

42

Flute

Piano

Solo

45

Flute

Piano

Solo

47

Flute

Piano

Solo

49

Flute

Piano

Solo

51

Flute

Piano

Solo

53

Flute

Piano

Solo

55

Flute

Piano

Solo

57

Flute

Piano

Solo

59

Flute

Piano

Solo

61

Flute

Piano

Solo

63

Flute

Piano

Solo

65

Flute

Piano

Solo

67

Flute

Piano

Solo

69  $\text{♩} = 113,9995109,999008999102,00001600000 = 96,99995003842,000011$  11

Flute

Piano

Solo

72

Flute

Piano

Solo

75

Flute

Piano

Solo

78 6

Flute

Piano

Solo

80

Flute

Piano

Solo

83

Flute

Piano

Solo

86

6

Flute

Piano

Solo

88

Flute

Piano

Solo

91

Flute

Piano

Solo

93

Flute

Piano

Solo

96

Flute

Piano

Solo

99

Flute

Piano

Solo

110  $\text{♩} = 147,000092$

Flute

Piano

Solo

114

Flute

Piano

Solo

118

Flute

Piano

Solo

135

Flute

Piano

Solo

139

Flute

Piano

Solo

143

Flute

Piano

Solo

148

Flute

Piano

Solo

152

Flute

Piano

Solo

156 = 130,0005,120,000,000084 110,999908 47,000092 ♪ = 109,999908

Flute

Piano

Solo

20

162

Flute

Piano

Solo

6 3

167

Flute

Piano

Solo

172

Flute

Piano

Solo

6 3

177

Flute

Piano

Solo

183

Flute

Piano

Solo

189

Flute

Piano

Solo

195

Flute

Piano

Solo

201

Flute

Piano

Solo

205

Flute

Piano

Solo

$\text{♩} = 104,999924$   $\text{♩} = 100,000000$   $\text{♩} = 89,999976$   $\text{♩} = 80,999950$   $\text{♩} = 71,999924$

$\text{♩} = 104,999924$   $\text{♩} = 100,000000$   $\text{♩} = 89,999976$   $\text{♩} = 80,999950$   $\text{♩} = 71,999924$

Flute

Handel, Georg Friedrich - Sonata No. 3 for Flute and Pi

♩ = 38,000008

5

8

13

♩ = 34,999992

16

♩ = 38,000008 ♩ = 109,999908 ♩ = 116,999886

20

23

26

29

33

V.S.

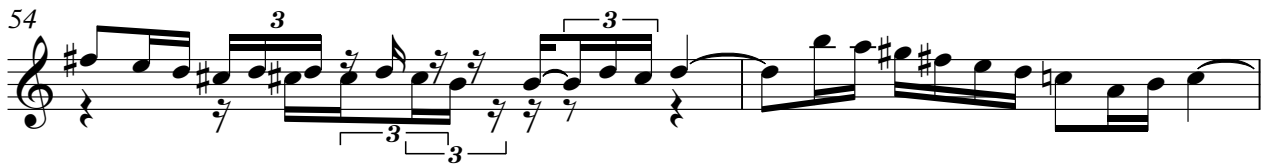

Flute

3

67  $\text{♩} = 113,99005,499906,9999$

♩ = 38,000008

4

8

11

14

♩ = 34,999992    ♩ = 38,000008    ♩ = 109,999908    ♩ = 116,999886

52

56

61

65

68

$\text{♩} = 113,9109,59990806,99103,0000160,0000,00009582,000011$

72

76

80

84

88

92

96

100

104

108

110

♩ = 147,000092

113

119

125

131

136

142

148

153

$\text{♩} = 130,035,007,000,949908$   $\text{♩} = 147,000092$

160  $\text{♩} = 109,999908$

168

176

184

192

V.S.

8

Piano

200

204

$\text{♩} = 104,9990400000 = 94,999929585,000046$

Handel, Georg Friedrich - Sonata No. 3 for Flute and Pi

Solo

♩ = 38,000008

5

9

13  $\cdot = 34,999992 \cdot = 38,000008 \cdot = 116,999886$   
4

22

25

28

30

32

34 V.S.

37

40

44

46

48

51

55

59

62

65

Solo

♩ = 113, 99105, 4999086, 99103, 000460, 0006, 0000582, 000011

69

73

77

81

85

89

93

97

101

105

V.S.

170

178

186

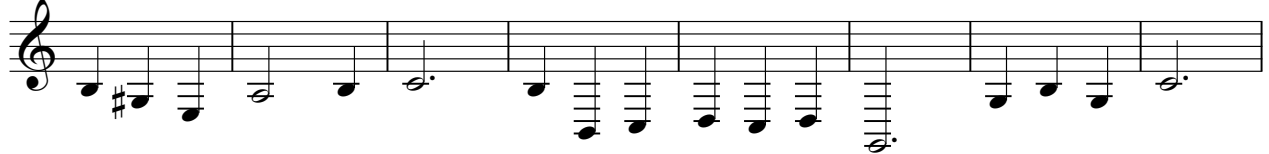

194

201

♩ = 104,000,000 / 4,989,999,954

