

Kid Rock - Born free

♩ = 120,000000

Born Free

Perc.

J. Gtr.

J. Gtr.

E. Gtr.

E. Bass

Solo

7 ♩ = 124,000252 ♩ = 125,000000 ♩ = 125,000000

Perc.

J. Gtr.

J. Gtr.

E. Gtr.

E. Bass

Solo

♩ = 124,000252 ♩ = 125,000000 ♩ = 125,000000

10 ♪ = 126,000130 ♪ = 126,000130 ♪ = 126,000130 ♪ = 126,00000000

Perc.

J. Gtr.

J. Gtr.

J. Gtr.

E. Gtr.

E. Gtr.

E. Bass

Solo

Solo

Fast on a rough road riding high

13 $\text{♩} = 126,000130$

Perc.

J. Gtr.

J. Gtr.

J. Gtr.

E. Gtr.

E. Gtr.

E. Bass

$\text{♩} = 126,000130$

Solo

Solo

Through the moun tains climb ing Twist ing turn ing Furth

Through the moun tains climb ing Twist ing turn ing Furth

16

Perc.

J. Gtr.

J. Gtr.

J. Gtr.

E. Gtr.

E. Gtr.

E. Bass

Solo

Solo

er from my hope.

Young

19

like a new moon rising Fierce

21

through the rain and lightning Wand

ering out in to This great un known

26

And I don't want no one to cry But

♩ = 128,000000 ♪ = 129,000076 ♩ = 129,000076 ♪ = 129,000076

The musical score consists of the following parts:

- Perc.**: Percussion part with various rhythmic patterns and accents.
- J. Gtr.**: Two staves for the J. Gtr. (Jazz Guitar), featuring melodic lines and chordal accompaniment.
- E. Gtr.**: Three staves for the E. Gtr. (Electric Guitar), primarily consisting of sustained chords and arpeggiated patterns.
- E. Bass**: Electric Bass line providing a steady rhythmic foundation.
- Organ**: Organ part with sustained chords.
- Solo**: Two staves for solo instruments, with the top staff containing sustained chords and the bottom staff being mostly empty.

tell em' if I don't survive I was born free.

32 $\text{♩} = 128,000,000$ $\text{♩} = 128,000,000$ 11

Perc.

J. Gtr.

J. Gtr.

J. Gtr.

E. Gtr.

E. Gtr.

E. Gtr.

E. Bass

Organ $\text{♩} = 128,000,000$ $\text{♩} = 128,000,000$

Solo

Solo

I was born

free.

34 ♪ = 126,000130 ♪ = 126,000130 ♪ = 126,000130

Perc.

J. Gtr.

J. Gtr.

J. Gtr.

E. Gtr.

E. Gtr.

E. Gtr.

E. Bass

Organ

Solo

Solo

I was born free

36 ♩¹³ = 128,000

Perc.

J. Gtr.

J. Gtr.

J. Gtr.

E. Gtr.

E. Gtr.

E. Gtr.

E. Bass

Organ

Solo

Solo

born free.

38 ♩ = 127,000

Perc.

J. Gtr.

J. Gtr.

J. Gtr.

E. Gtr.

E. Gtr.

E. Gtr.

E. Bass

Organ

Solo

Solo

Free like a riv

40

Perc.

J. Gtr.

J. Gtr.

J. Gtr.

E. Gtr.

E. Gtr.

E. Gtr.

E. Bass

Organ

Solo

Solo

er rag ing strong Is the wind

42

Perc.

J. Gtr.

J. Gtr.

J. Gtr.

E. Gtr.

E. Gtr.

E. Gtr.

E. Bass

Organ

Solo

Solo

I'm fac ing Chas ing dreams And rac

44

Perc.

J. Gtr.

J. Gtr.

J. Gtr.

E. Gtr.

E. Gtr.

E. Gtr.

E. Bass

Organ

Solo

Solo

ing fath ered time.

46

Deep

like the grand

48

Perc.

J. Gtr.

J. Gtr.

J. Gtr.

E. Gtr.

E. Gtr.

E. Gtr.

E. Bass

Organ

Solo

Solo

est can yon Wild like an un

50 Perc. J. Gtr. J. Gtr. J. Gtr. E. Gtr. E. Gtr. E. Gtr. E. Bass

♩ = 128,000000

Organ Solo Solo

♩ = 128,000000

tamed stal lion. If you can't see my heart

52 ♩ = 129,000

Perc.

J. Gtr.

J. Gtr.

J. Gtr.

E. Gtr.

E. Gtr.

E. Gtr.

E. Bass

Organ

Solo

Solo

You must be blind.

54

Perc.

J. Gtr.

J. Gtr.

J. Gtr.

E. Gtr.

E. Gtr.

E. Gtr.

E. Bass

Organ

Solo

Solo

♩ = 128,000000

You can knock me down And watch

56

Perc.

J. Gtr.

J. Gtr.

J. Gtr.

E. Gtr.

E. Gtr.

E. Gtr.

E. Bass

Organ

Solo

Solo

me bleed But you can't keep no chains

58

on me. I was born free.

60 ♩²⁵ = 128,000

Perc.

J. Gtr.

J. Gtr.

J. Gtr.

E. Gtr.

E. Gtr.

E. Gtr.

E. Bass

Organ

Solo

Solo

I was born

free.

62

Perc.

J. Gtr.

J. Gtr.

J. Gtr.

E. Gtr.

E. Gtr.

E. Gtr.

E. Bass

Organ

Solo

Solo

I was born

free

64

Perc. J. Gtr. J. Gtr. J. Gtr. E. Gtr. E. Gtr. E. Gtr. E. Bass Organ Solo Solo

born

free

66 ♩ = 128,000

Perc.

J. Gtr.

J. Gtr.

J. Gtr.

E. Gtr.

E. Gtr.

E. Gtr.

E. Bass

Organ

Solo

Solo

♩ = 128,000

And I'm not good at long

68

Perc.

J. Gtr.

J. Gtr.

J. Gtr.

E. Gtr.

E. Gtr.

E. Gtr.

E. Bass

Organ

Solo

Solo

good byes But look down deep in to

The musical score consists of the following parts:

- Perc.**: Percussion part with rhythmic patterns of eighth notes and rests.
- J. Gtr.**: Three staves of Jazzy guitar, featuring melodic lines and chordal accompaniment.
- E. Gtr.**: Four staves of Electric guitar, primarily playing sustained chords and power chords.
- E. Bass**: Electric bass line providing a steady rhythmic foundation.
- Organ**: Organ part with sustained chords and melodic fragments.
- Solo**: Two staves of solo guitar, featuring melodic lines and sustained notes.

my eyes I was born free.

72

The musical score consists of the following parts:

- Perc.**: A drum set part with a snare drum and cymbals, featuring a consistent rhythmic pattern of eighth notes.
- J. Gtr.**: Two staves of electric guitar. The upper staff plays a melodic line with slurs and accents, while the lower staff provides a rhythmic accompaniment with slash marks.
- E. Gtr.**: Three staves of electric guitar. The top two staves feature long, sustained chords with slurs, while the bottom staff plays a melodic line with slurs and accents.
- E. Bass**: A bass guitar part playing a steady eighth-note bass line.
- Organ**: An organ part with a melodic line in the upper staff and a chordal accompaniment in the lower staff.
- Solo**: A solo part with a melodic line in the upper staff and a chordal accompaniment in the lower staff.

74

Perc.

J. Gtr.

J. Gtr.

E. Gtr.

E. Gtr.

E. Gtr.

E. Gtr.

E. Bass

Organ

Solo

78

Perc.

J. Gtr.

J. Gtr.

E. Gtr.

E. Gtr.

E. Gtr.

E. Gtr.

E. Bass

Organ

Solo

The musical score consists of the following parts:

- Perc.**: A drum line with a steady eighth-note pattern and occasional accents.
- J. Gtr.**: Three staves. The top staff has a few notes with a long slur. The middle and bottom staves feature complex chordal textures with many beamed notes.
- E. Gtr.**: Three staves. The top and bottom staves play a rhythmic pattern of eighth notes. The middle staff has a melodic line with slurs and accents.
- E. Bass**: A bass line with a steady eighth-note pattern.

Hey yay

82

$\text{♩} = 126,000130$

Perc.

J. Gtr.

J. Gtr.

J. Gtr.

E. Gtr.

E. Gtr.

E. Gtr.

E. Gtr.

E. Bass

$\text{♩} = 126,000130$

Organ

Solo

Solo

yeah yeah yeah

84 $\text{♩} = 126,000130$

The musical score consists of the following parts:

- Perc.**: Features a complex rhythmic pattern with two groups of triplets (marked '3') and various rests.
- E. Gtr.**: The top staff has a melodic line similar to the J. Gtr. middle staff. The bottom staff shows sustained chords with a tremolo effect.
- E. Bass**: Shows a bass line with a few notes and a long sustain.
- Organ**: Shows sustained chords with a tremolo effect.
- Solo**: Features a melodic line with eighth and sixteenth notes, including accidentals.

The tempo marking $\text{♩} = 126,000130$ is repeated below the Organ staff.

Oooh

oooh.

88

♩ = 126,000130

Calm

91

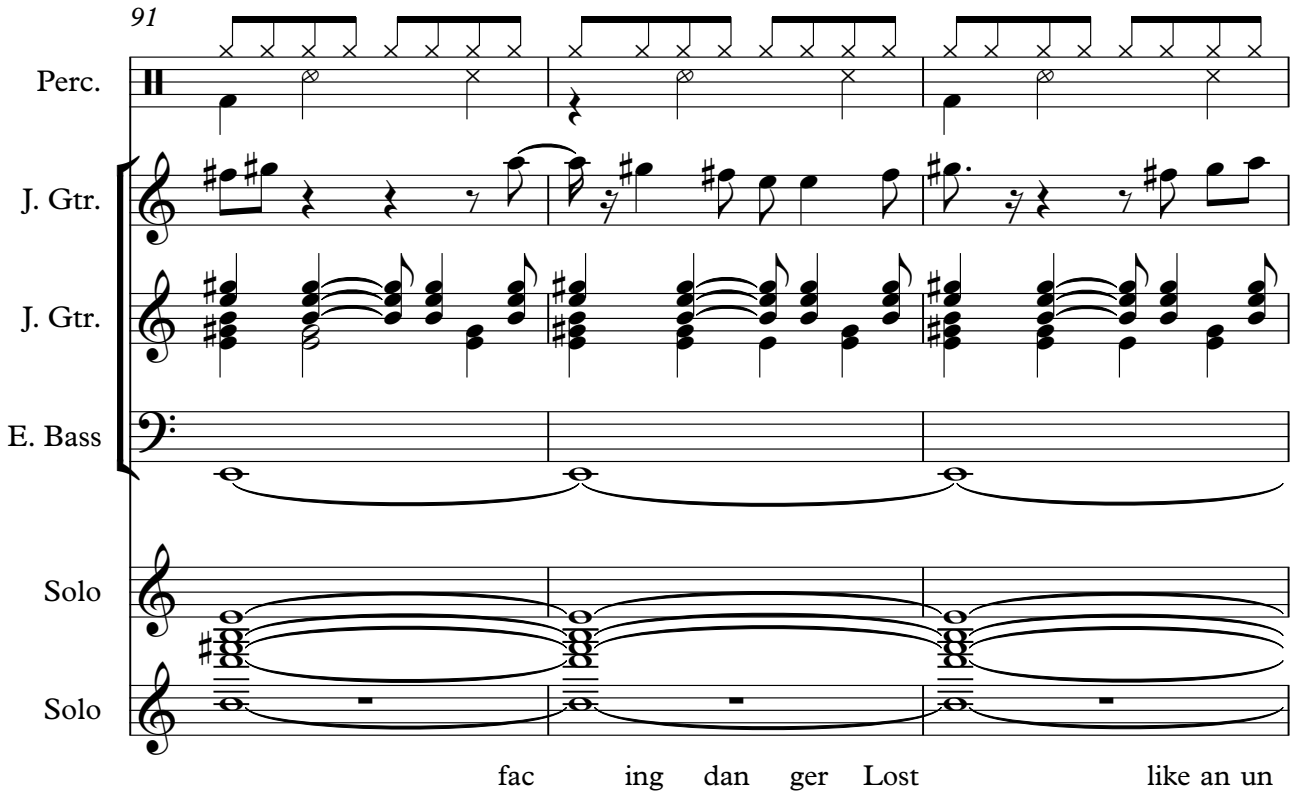

Perc.

J. Gtr.

J. Gtr.

E. Bass

Solo

Solo

fac ing dan ger Lost like an un

94

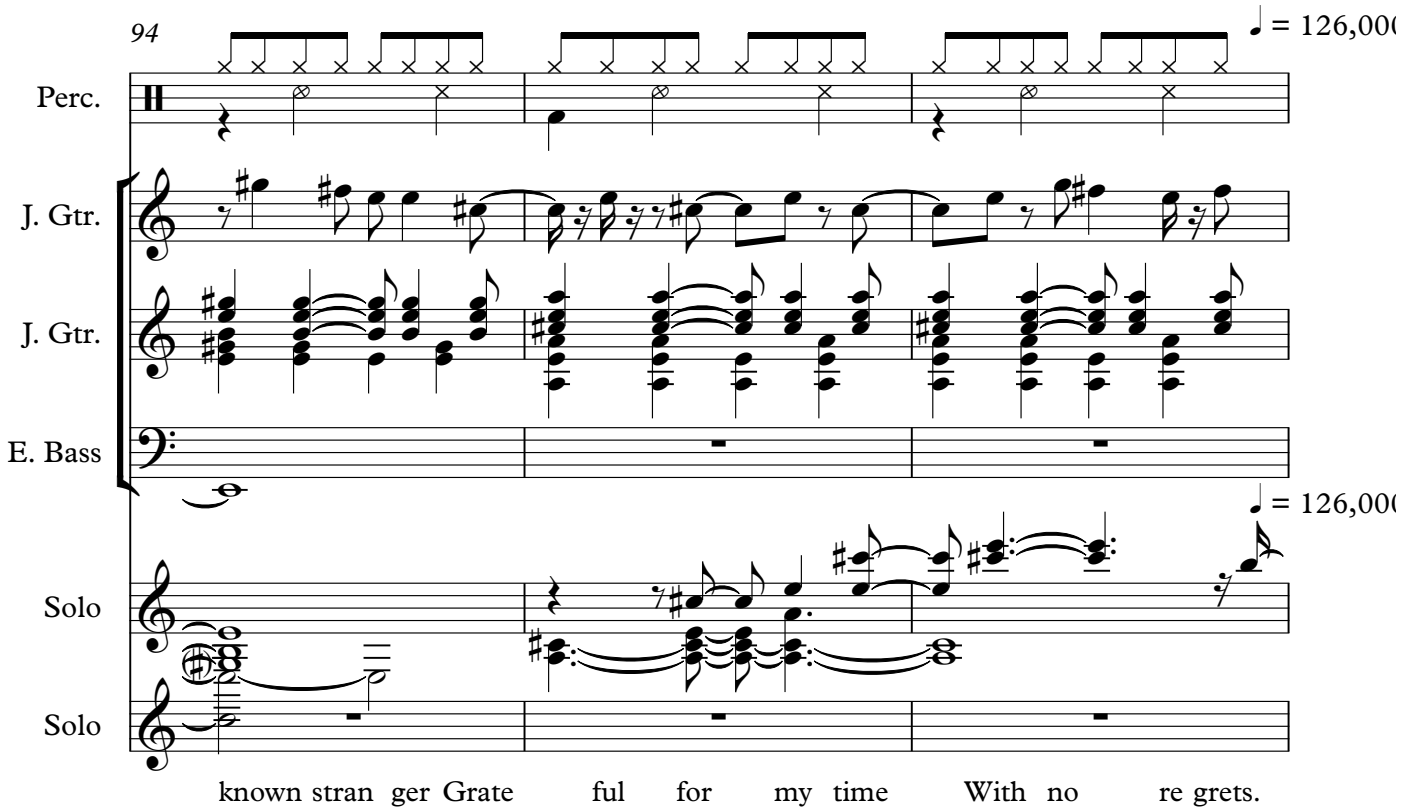

Perc.

J. Gtr.

J. Gtr.

E. Bass

Solo

Solo

known stran ger Grate ful for my time With no re grets.

♩ = 126,000

Close to my des

100

Perc.

J. Gtr.

J. Gtr.

J. Gtr.

E. Gtr.

E. Bass

Solo

Solo

ti na tion Tired frail and ach ing Wait

103

in' pa tient ly for the sun to set

The musical score consists of the following parts:

- Perc.**: Percussion part with a drum set icon and rhythmic notation.
- J. Gtr.**: Two staves for the J. Gtr. (Jazz Guitar). The top staff has a melodic line with slurs and accents. The bottom staff has a chordal accompaniment with slurs.
- E. Gtr.**: Three staves for the E. Gtr. (Electric Guitar), all featuring chordal accompaniment with slurs.
- E. Bass**: Electric Bass part with a melodic line in the bass clef.
- Solo**: Two staves for the Solo part, featuring a melodic line with slurs.

And when it's done be lieve that I Will

Perc. 

J. Gtr. 

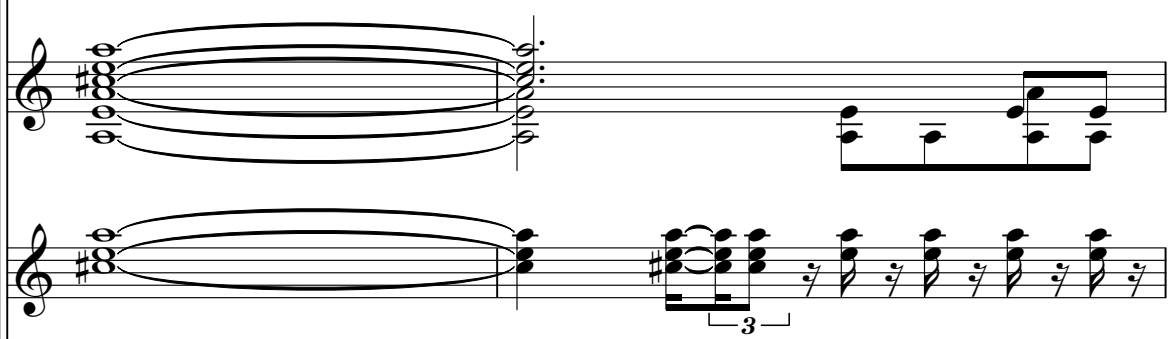
J. Gtr. 

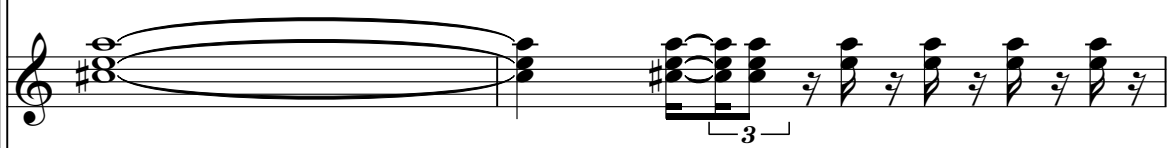
J. Gtr. 

E. Gtr. 

E. Gtr. 

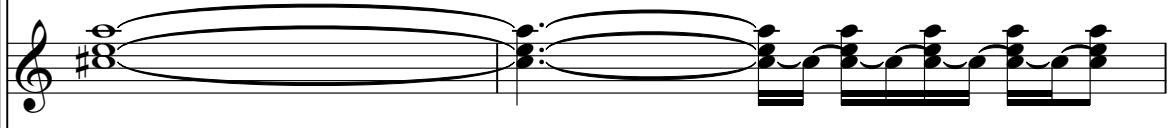
E. Gtr. 

E. Bass 

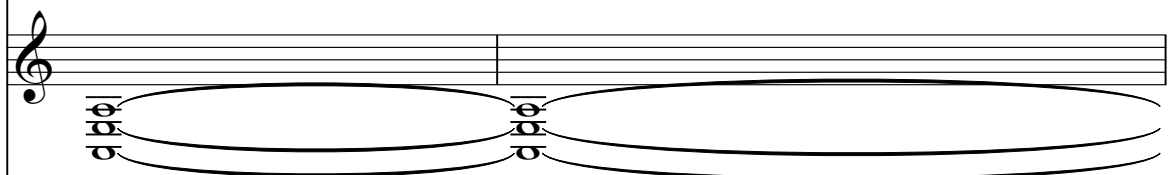
Solo 

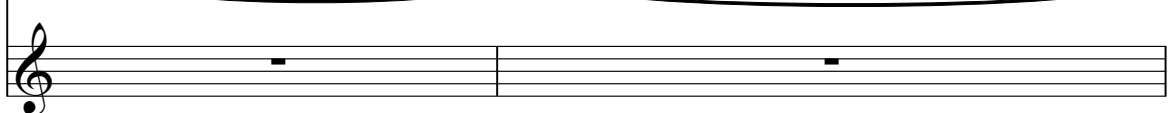
Solo 

yell it from that moun tain high.

Perc. 

J. Gtr. 

J. Gtr. 

J. Gtr. 

E. Gtr. 

E. Gtr. 

E. Gtr. 

E. Bass 

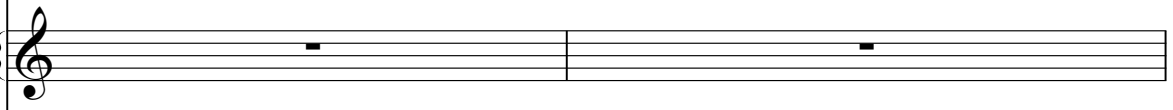
Organ 

Solo 

Solo 

I was born

113

Perc. $\text{♩} = 130,000137$ $\text{♩} = 129,000076$ $\text{♩} = 128,000000$

J. Gtr.

J. Gtr.

J. Gtr.

E. Gtr.

E. Gtr.

E. Gtr.

E. Bass

Organ $\text{♩} = 130,000137$ $\text{♩} = 129,000076$ $\text{♩} = 128,000000$

Solo

Solo

free.

I was born

115

free.

I was born

117

The musical score consists of the following parts:

- Perc.**: A drum set part with a consistent rhythmic pattern of eighth notes and accents.
- J. Gtr.**: Three staves. The top staff has sparse melodic lines. The middle staff features a complex, multi-voice texture with many beamed notes. The bottom staff has a steady eighth-note accompaniment.
- E. Gtr.**: Three staves. The top two staves play sustained chords with long horizontal lines. The bottom staff has a melodic line with some chromaticism.
- Solo**: Two staves. The top staff has a melodic line with many grace notes. The bottom staff has sustained chords.

free

born

119 $\text{♩} = 129,000076$

Perc. $\text{♩} = 129,000076$

J. Gtr.

J. Gtr.

J. Gtr.

E. Gtr.

E. Gtr.

E. Gtr.

E. Bass

Organ $\text{♩} = 129,000076$

Solo

Solo

free

And I

121

will vow to the shin

122

Perc.

J. Gtr.

J. Gtr.

J. Gtr.

E. Gtr.

E. Gtr.

E. Gtr.

E. Bass

Organ

Solo

Solo

ing seas And

123 $\text{♩} = 128,000000$

Perc. J. Gtr. J. Gtr. J. Gtr. E. Gtr. E. Gtr. E. Gtr. E. Bass

Organ Solo Solo

$\text{♩} = 128,000000$

cel e brate God's Grace on me. I was born

125 ♩ = 129,000

free.

I was born

127

♩ = 129,000076

The musical score consists of the following parts:

- Perc.**: A drum line with a repeating pattern of eighth notes and rests, marked with 'x' above the notes.
- J. Gtr.**: Three staves. The top staff has a melodic line with a long slur. The middle staff has a complex chordal texture with many beamed notes. The bottom staff has a melodic line with some accidentals.
- E. Bass**: A bass line with a steady eighth-note pattern.
- Solo**: Two staves. The top staff has a melodic line with a rhythmic pattern of eighth notes. The bottom staff has a melodic line with a long slur.

♩ = 129,000076

free.

I was born

129

Perc.

J. Gtr.

J. Gtr.

J. Gtr.

E. Gtr.

E. Gtr.

E. Gtr.

E. Bass

Organ

Solo

Solo

free

born

131

free.

Oh

133 $\text{♩} = 128,000000$

Perc.

J. Gtr.

J. Gtr.

J. Gtr.

E. Gtr.

E. Gtr.

E. Gtr.

E. Bass

A.

Organ

Solo

Solo

oh oh oh oh oh

135

Perc. J. Gtr. J. Gtr. J. Gtr. E. Gtr. E. Gtr. E. Gtr. E. Bass A. Organ Solo Solo

Oh oh oh oh oh

137

Perc.

J. Gtr.

J. Gtr.

J. Gtr.

E. Gtr.

E. Gtr.

E. Gtr.

E. Bass

A.

Organ

Solo

Solo

Oh oh oh oh oh

139 $\text{♩} = 129,000076$ $\text{♩} = 129,000076$

The musical score consists of the following parts:

- Perc.**: Percussion part with a drum set icon and rhythmic notation.
- J. Gtr.**: Three staves of electric guitar. The top staff has a melodic line with slurs. The middle staff has a chordal accompaniment with slurs. The bottom staff has a melodic line with slurs.
- E. Gtr.**: Three staves of electric guitar. The top two staves have sustained chords with slurs. The bottom staff has a melodic line with slurs.
- E. Bass**: Electric bass line with a melodic pattern.
- A.**: A melodic line, possibly for a vocal or horn.
- Organ**: Organ part with a melodic line and a chordal accompaniment.
- Solo**: Two staves of solo guitar with melodic lines and slurs.

Oh oh oh oh oh

141

Perc.

J. Gtr.

J. Gtr.

J. Gtr.

E. Gtr.

E. Gtr.

E. Gtr.

E. Bass

A.

Organ

Solo

Solo

Oh oh oh oh oh

143 $\text{♩} = 128,000000$ $\text{♩} = 129,000$

Perc.

J. Gtr.

J. Gtr.

J. Gtr.

E. Gtr.

E. Gtr.

E. Gtr.

E. Bass

A.

Organ

Solo

Solo

Oh oh oh oh oh

145

Perc.

J. Gtr.

J. Gtr.

J. Gtr.

E. Gtr.

E. Gtr.

E. Gtr.

E. Bass

A.

Organ

Solo

Solo

Oh oh oh oh yeah.

147 $\text{♩} = 130,000137$

Perc. J. Gtr. J. Gtr. J. Gtr. E. Gtr. E. Gtr. E. Gtr. E. Gtr. E. Bass A. Organ Solo Solo

$\text{♩} = 130,000137$

149

Perc.

J. Gtr.

J. Gtr.

J. Gtr.

E. Gtr.

E. Gtr.

E. Gtr.

E. Gtr.

E. Bass

A.

Organ

Solo

Solo

Oh oh oh oh oh oh

151

Perc. J. Gtr. J. Gtr. J. Gtr. E. Gtr. E. Gtr. E. Gtr. E. Gtr. E. Bass A. Organ Solo Solo

Oh oh oh oh oh

153

Perc.

J. Gtr.

J. Gtr.

J. Gtr.

E. Gtr.

E. Gtr.

E. Gtr.

E. Gtr.

E. Bass

A.

Organ

Solo

Solo

Oh

The musical score consists of the following parts:

- Perc.**: Features a rhythmic pattern of eighth notes with accents, grouped into two measures.
- J. Gtr.**: Includes a melodic line with a sharp sign and a complex chordal texture with multiple voices.
- E. Gtr.**: Contains several staves, including a triplet of eighth notes and a long, sustained melodic line.
- E. Bass**: Provides a steady bass line of eighth notes.
- A.**: A vocal line with lyrics "oh" repeated four times.
- Organ**: Features a melodic line with a sharp sign and a complex chordal texture.
- Solo**: Includes a melodic line with a sharp sign and a complex chordal texture.

155

Perc.

J. Gtr.

J. Gtr.

J. Gtr.

E. Gtr.

E. Gtr.

E. Gtr.

E. Gtr.

E. Bass

A.

Organ

Solo

Solo

Oh

156 71 = 130,000

Perc.

J. Gtr.

J. Gtr.

J. Gtr.

E. Gtr.

E. Gtr.

E. Gtr.

E. Gtr.

E. Bass

A.

Organ

Solo

Solo

oh oh oh oh Oh

71 = 130,000

158

Perc.

J. Gtr.

J. Gtr.

J. Gtr.

E. Gtr.

E. Gtr.

E. Gtr.

E. Gtr.

E. Bass

A.

Organ

Solo

Solo

oh oh oh oh Oh

160

Perc.

J. Gtr.

J. Gtr.

J. Gtr.

E. Gtr.

E. Gtr.

E. Gtr.

E. Gtr.

E. Bass

A.

Organ

Solo

Solo

oh oh oh oh.

Percussion

Kid Rock - Born free

♩ = 120,000000

6

♩ = 124,000252 ♩ = 125,000000 ♩ = 125,000000

10

♩ = 126,000130 ♩ = 126,00016,000 ♩ = 128,000000 ♩ = 126,000

14

18

22

25

2 Percussion

29 $\text{♩} = 128,000000$ $\text{♩} = 129,000076$ $\text{♩} = 129,000076$ $\text{♩} = 128,000000$ $\text{♩} = 128$

33 $\text{♩} = 126,000130$ $\text{♩} = 126,000130$ $\text{♩} = 126,000130$

37 $\text{♩} = 128,000000$ $\text{♩} = 127,000252$

41

45

49 $\text{♩} = 128,000000$

53 $\text{♩} = 129,000076$ $\text{♩} = 128,000000$

57

61 $\text{♩} = 128,000000$

65 $\text{♩} = 128,000000$

Percussion

69 $\text{♩} = 127,000252$

73

77 $\text{♩} = 128,000000$

81 $\text{♩} = 129,000076$ $\text{♩} = 126,000130$

84 $\text{♩} = 126,000130$

88 $\text{♩} = 126,000130$

92

96 $\text{♩} = 126,000130$ $\text{♩} = 126,000130$

100

104 $\text{♩} = 128,000000$

149

153

$\text{♩} = 130,000137$

157

$\text{♩} = 130,000137$

161

163

♩ = 120,000200 ♩ = 124,00025125,00000000 ♩ = 126,000130 ♩ = 126,00028,000000

12 ♩ = 126,000130

16

20

24

28 ♩ = 128,000000 = 129,000076 ♩ = 129,000076

32 ♩ = 128,000000 ♩ = 128,000000 ♩ = 126,000130 ♩ = 126,000130

37 ♩ = 128,000000 ♩ = 127,000252

41

45

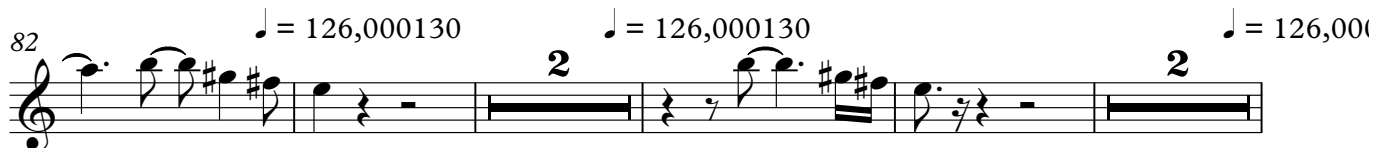
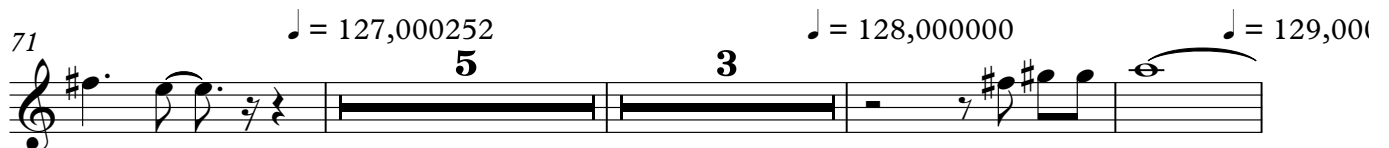
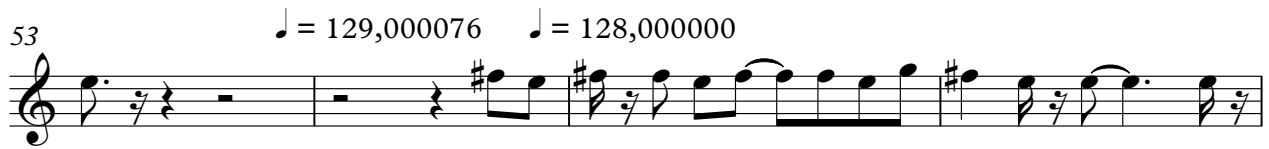
Jazz Guitar
♩ = 128,000000

103

107

♩ = 128,000000

112

♩ = 135,000137,000076 = ♩ = 130,000037076 128,000000

117

♩ = 129,000076

122

♩ = 128,000000

126

♩ = 129,000076 ♩ = 129,000076

131

♩ = 128,000000

135

♩ = 129,000076 ♩ = 1:

140

♩ = 128,000

144

♩ = 129,000076 ♩ = 130,000137

149

153

♩ = 130,000137

♩ = 130,000

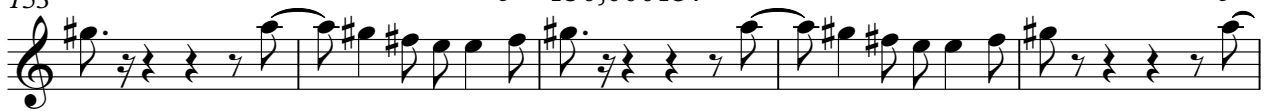

158

6

2

7

12

17

22

27

33

38

43

48

V.S.

2

Jazz Guitar

♩ = 129,000076 ♩ = 128,000000

53

57

61

♩ = 128,000000

66

♩ = 128,000000

70

♩ = 127,000252

74

♩ = 128,000000

79

♩ = 129,000076 ♩ = 126,000000

83

♩ = 126,000130 ♩ = 126,000000

89

94

♩ = 126,000130 ♩ = 126,000130

99

104

110

113

118

123

127

132

137

142

V.S.

147 $\text{♩} = 130,000137$

152 $\text{♩} = 130,000137$

157 $\text{♩} = 130,000137$

162

Kid Rock - Born free

♩ = 120,000000

♩ = 124,000252

2

8

♩ = 125,000000 = 125,000000 ♩ = 126,000130 ♩ = 126,000130 ♩ = 126,000130 ♩ = 126,000130 ♩ = 126,000130

14

19

26

♩ = 128,000000 ♩ = 129,000076

32

♩ = 128,000000 ♩ = 128,000000 ♩ = 126,000130 ♩ = 126,000130 ♩ = 126,000130 ♩ = 126,000130

36

♩ = 128,000000

40

44

48

♩ = 128,000000

V.S.

Jazz Guitar

♩ = 129,000076

♩ = 128,000000

52

58

♩ = 128,0

62

66

♩ = 128,000000

70

♩ = 127,000252

73

76

♩ = 128,000

78

♩ = 129,000076

81

♩ = 126,000130

85

♩ = 126,000

Jazz Guitar

88

♩ = 126,000130

♩ = 126,000130 ♩ = 12

5

98

105

♩ = 128,000000

♩ = 130,000

111

♩ = 132,0001370001374,000061 ♩ = 135,000137 ♩ = 131,000076 ♩ = 130,000129,000

114

♩ = 128,000000

118

♩ = 129,000076

122

♩ = 128,000000

126

♩ = 129,000076

♩ = 129,000076

130

♩ = 128,0

134

V.S.

138

142

146

150

154

158

161

Kid Rock - Born free

Electric Guitar

♩ = 120,000000 ♩ = 124,000252

2

8 ♩ = 125,000000 = 125,000000 ♩ = 126,000130 = 126,000130 ♩ = 128,000000 ♩ = 126,000130

17

23 ♩ = 128,000000 = 128,000000 ♩ = 129,000076 ♩ = 129,000076

31 ♩ = 128,000000 = 128,000000 ♩ = 126,000130 = 126,000130

37 ♩ = 128,000000 ♩ = 127,000000

40

42

44

46

V.S.

Electric Guitar

48

50

♩ = 128,000000

52

♩ = 129,000000

54

♩ = 128,000000

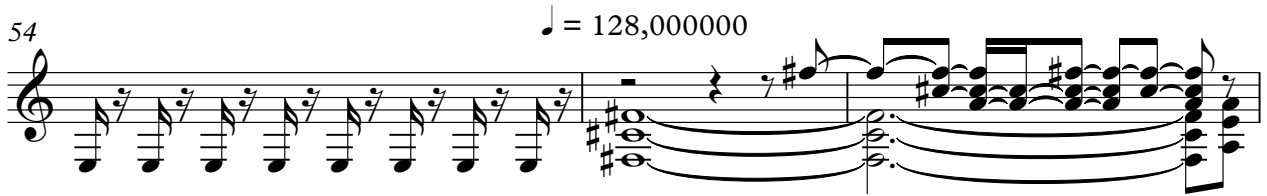

57

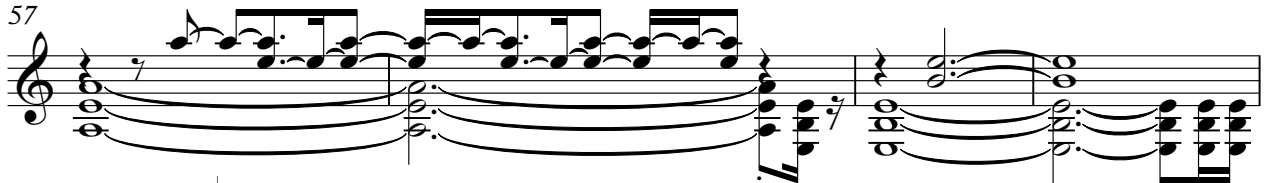

61

♩ = 128,000000

67

♩ = 128,000000

70

♩ = 127,000252

76

♩ = 128,000000 ♩ = 129,000076 ♩ = 126,000000

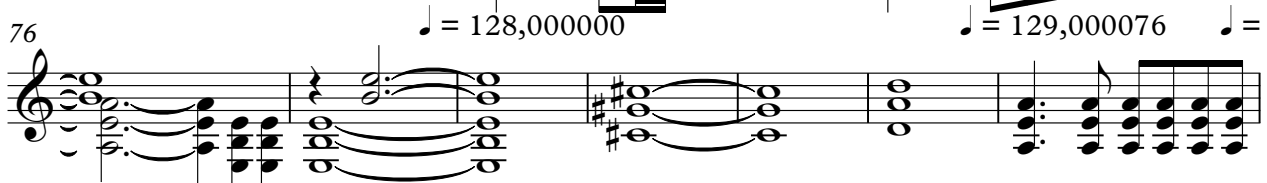

83

♩ = 126,000130

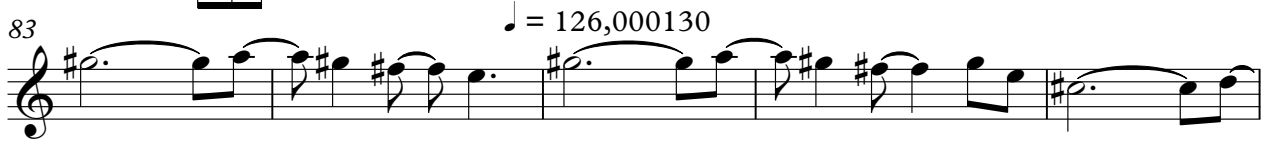

Electric Guitar

88 $\text{♩} = 126,000130$ $\text{♩} = 126,000130$ $\text{♩} = 126,000130$ **5** **10**

107 $\text{♩} = 128,000000$ $\text{♩} = 130,000132,000132,000137,000061 =$

112 $\text{♩} = 135,000137131,000076,000139,000078,000000$

118 $\text{♩} = 129,000076$

122 $\text{♩} = 128,000000$

125 $\text{♩} = 129,000076$ $\text{♩} = 129,000076$

131 $\text{♩} = 128,000000$

138 $\text{♩} = 129,000076$ $\text{♩} = 128,000000$

144 $\text{♩} = 129,000076$ $\text{♩} = 130,000137$

150 $\text{♩} = 130,000137$

V.S.

4

Electric Guitar

♩ = 130,000137

156

161

Electric Guitar

Kid Rock - Born free

♩ = 120,000000 ♩ = 124,000252 ♩ = 125,000250 ♩ = 126,000261 ♩ = 106,000130 ♩ = 128,000000 ♩ = 126,000000

6 **2** **2** **16**

29 ♩ = 128,000000 ♩ = 127,000000 ♩ = 127,000000 ♩ = 128,000000 ♩ = 126,000130 ♩ = 128,000000 ♩ = 127,000000

2 **2** **3** **2** **11**

50 ♩ = 128,000000 ♩ = 129,000076 ♩ = 128,000000 ♩ = 128,000000 ♩ = 128,000000

3 **7** **6** **4**

71 ♩ = 127,000252 ♩ = 128,000000

6

81 ♩ = 129,000076 ♩ = 126,000130 ♩ = 126,000130 ♩ = 126,000130

8 **3** **8**

96 ♩ = 126,000130 ♩ = 126,000130 ♩ = 128,000000 ♩ = 128,000000 ♩ = 128,000000 ♩ = 128,000000 ♩ = 129,000076 ♩ = 129,000076

11 **2**

114 ♩ = 128,000000 ♩ = 129,000076 ♩ = 128,000000 ♩ = 129,000076 ♩ = 129,000076

5 **4** **3** **6**

133 ♩ = 128,000000 ♩ = 129,000076 ♩ = 128,000000 ♩ = 129,000076 ♩ = 130,000000

6 **4** **3**

2

Electric Guitar

148

153

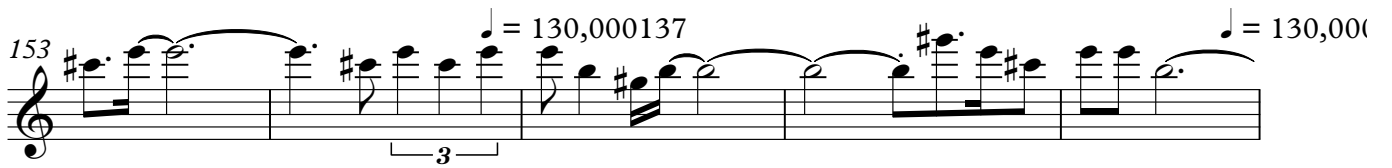

158

162

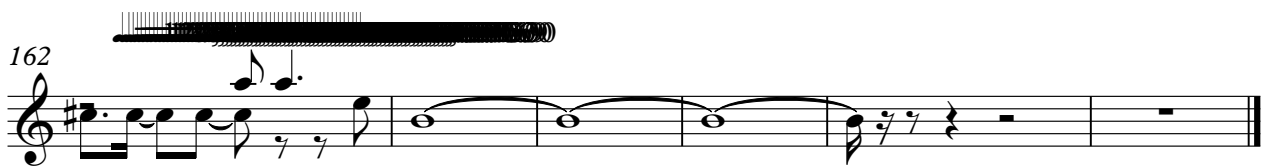

Electric Guitar

124 $\text{♩} = 129,000076$ $\text{♩} = 129,000076$

130 $\text{♩} = 128,000000$

137 $\text{♩} = 129,000076$ $\text{♩} = 128,000000$

144 $\text{♩} = 129,000076$ $\text{♩} = 130,000137$

151 $\text{♩} = 130,000137$ $\text{♩} = 130,000137$

158

162

Electric Guitar

48

♩ = 128,000000

50

♩ = 129,000076

♩ = 128,000

52

55

♩ = 128,000000

61

♩ = 128,000

64

♩ = 127,000

68

72

♩ = 128,000

75

♩ = 129,000

78

Electric Guitar

82 $\text{♩} = 126,000130$ $\text{♩} = 126,000130$

88 $\text{♩} = 126,000130$ $\text{♩} = 126,000130$ $\text{♩} = 126,000130$

99

107 $\text{♩} = 128,000000$ $\text{♩} = 130,000137$ $\text{♩} = 130,000137$ $\text{♩} = 134,000137$

112 $\text{♩} = 135,000137$ $\text{♩} = 131,000076$ $\text{♩} = 130,000137$ $\text{♩} = 129,000076$ $\text{♩} = 128,000000$

115

118 $\text{♩} = 129,000076$

122 $\text{♩} = 128,000000$

125 $\text{♩} = 129,000076$ $\text{♩} = 129,000076$

128

V.S.

♩ = 128,000

131

134

♩ = 129,000076 ♩ = 129,000

137

140

♩ = 128,000000 ♩ = 129,000076

143

♩ = 130,000137

146

149

♩ = 130,000

152

♩ = 130,000

155

158

161

163

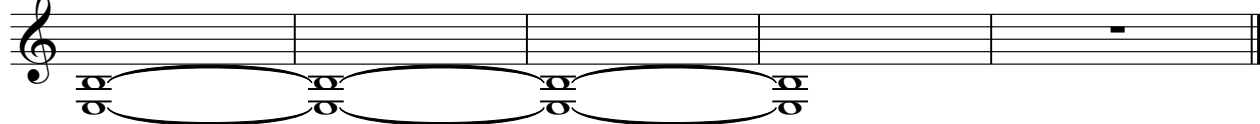

Kid Rock - Born free

Electric Bass

2

11

20

28

33

37

41

45

49

53

V.S.

Electric Bass

3
♩ = 130,000

106

♩ = 128,000000

111

♩ = 132,000000 ♩ = 134,000000 ♩ = 135,000076 ♩ = 130,000076 ♩ = 128,000000

115

119

♩ = 129,000076

123

♩ = 128,000000

♩ = 129,000076

127

♩ = 129,000076

131

♩ = 128,000000

135

139

♩ = 129,000076 ♩ = 129,000076

143

♩ = 128,000000

♩ = 129,000076

V.S.

4

Electric Bass

147

♩ = 130,000137

151

♩ = 130,000

155

♩ = 130,000137

159

162

Kid Rock - Born free

Alto

♩ = 120,000000 ♩ = 124,000252 ♩ = 125,000250 ♩ = 126,000106 ♩ = 130 ♩ = 128,000000 ♩ = 126,000

6 2 2 16

29 ♩ = 128,000000 ♩ = 129,000076 ♩ = 128,000000 ♩ = 128,000000 ♩ = 127,000

2 2 3 2 11

50 ♩ = 128,000000 ♩ = 129,000076 ♩ = 128,000000 ♩ = 128,000000 ♩ = 128,000

3 7 6 4

71 ♩ = 127,000252 ♩ = 128,000000 ♩ = 129,000076 ♩ = 126,000130 ♩ = 126,000

6 4 2 4 8

96 ♩ = 126,000130 ♩ = 126,000130 ♩ = 128,000000 ♩ = 129,000076 ♩ = 129,000

11 2

114 ♩ = 128,000000 ♩ = 129,000076 ♩ = 128,000000 ♩ = 129,000076 ♩ = 129,000

5 4 3 6

133 ♩ = 128,000000

133

137 ♩ = 129,000076 ♩ = 129,000076

137

141 ♩ = 128,000000 ♩ = 129,000

141

145 ♩ = 130,000137

145

149

153

♩ = 130,000137

157

♩ = 130,000137

160

6

2

Rock Organ

113 $\text{♩} = 130,000,000$ $\text{♩} = 129,000,076$

122 $\text{♩} = 128,000,000$ $\text{♩} = 129,000,076$ $\text{♩} = 129,000,076$

131 $\text{♩} = 128,000,000$ $\text{♩} = 129,000,076$

140 $\text{♩} = 128,000,000$ $\text{♩} = 129,000,076$ $\text{♩} = 130,000,137$

149 $\text{♩} = 130,000,137$ $\text{♩} = 130,000,137$

158

163

Kid Rock - Born free

Solo

♩ = 120,000000

♩ = 124,000252

8 ♯ = 125,0000000 ♩ = 126,0000000 ♩ = 128,0000000 ♩ = 126,000130

16

23 ♩ = 128,0000000 ♩ = 129,0000076

32 ♩ = 128,0000000 ♩ = 126,0000000 ♩ = 128,0000000 ♩ = 127,000252

41

46 ♩ = 128,0000000

52 ♩ = 129,0000076 ♩ = 128,0000000

56

60 ♩ = 128,0000000

V.S.

Solo

Solo

124

126

128

130

132

134

136

138

140

142

$\text{♩} = 129,000/76$

$\text{♩} = 129,000$

$\text{♩} = 128,000$

$\text{♩} = 129,000/76$

$\text{♩} = 129,000$

$\text{♩} = 128,000$

♩ = 129,000076

Solo

5

144

146

148

150

152

154

156

159

161

163

♩ = 130,000000

♩ = 130,000137

♩ = 130,000137

♩ = 109,000100

♩ = 116,000084

♩ = 108,000100

♩ = 105,000000

♩ = 129,000076

♩ = 110,000100

♩ = 100,000000

♩ = 115,000000

Kid Rock - Born free

Solo

$\text{♩} = 120,000000$ $\text{♩} = 124,00025125,00025,00026,00026,300130$ $\text{♩} = 126,000000$
6 **2**

6 Born Free Fast rough roadiding high

$\text{♩} = 126,000130$
2

13 Through rainin'g wist in'g in'g urth er from hope. Young like a w moon in'g erce

$\text{♩} = 126,000130$
2

21 through an'g in'g in'g and er in'g ut in to This great known And down one tory But

$\text{♩} = 128,000000076$ $\text{♩} = 129,00007600076$ $\text{♩} = 128,000000000$ $\text{♩} = 126,000000130$ $\text{♩} = 126,000130$

29 tain' if I don't survive ~~was~~ born free. ~~was~~ born free. ~~was~~ born free

$\text{♩} = 128,000000$ $\text{♩} = 127,000252$

36 born free. Free like a riv er rag in'g strong I'm blind I'm facin' G has

$\text{♩} = 128,0000$
2

43 idge an' dac in'g fathered ime. Deep like a land escay o Wild like a un tam stallion If

$\text{♩} = 129,000076$ $\text{♩} = 128,000000$

51 you can't see heart You are blind. You know And watch bleed But you keep chains

$\text{♩} = 128,000000$

58 on me. ~~was~~ born free. ~~was~~ born free. ~~was~~ born free born

$\text{♩} = 128,000000$ $\text{♩} = 127,000$
6

65 free A h n'g ood in'g g o' d' s But o' k down in to my eyes ~~was~~ born free.

$\text{♩} = 128,000000$ $\text{♩} = 129,000076$ $\text{♩} = 126,000130$ $\text{♩} = 126,000130$ $\text{♩} = 126,000$
3 **2** **2** **2** **2**

77 Heyay yeay yeay Oooh oooh.

♩ = 126,00013

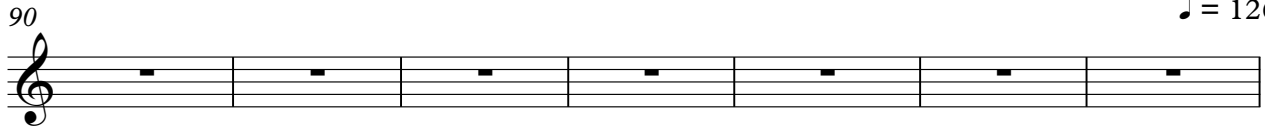

Calm fac ing large Lost like an know ing grate ful from time Witho gets.

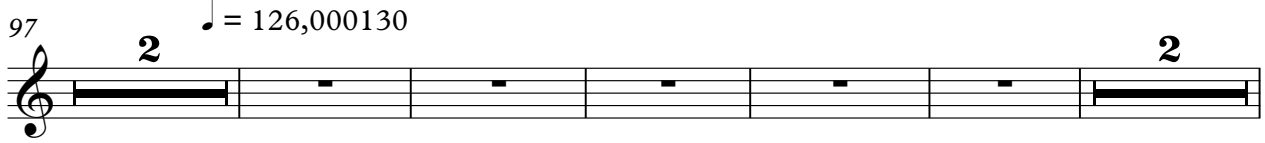

Close to es ti na tion Tired frail and ching Wait in' pa ien ty for the n to set

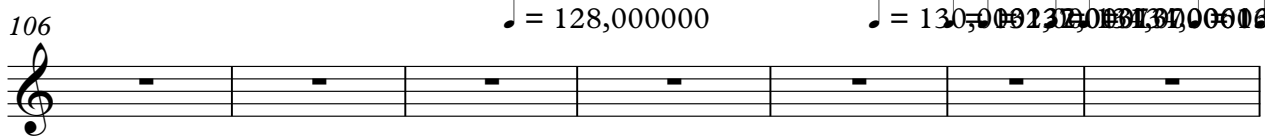

And who one lieve that Will yell from thatoun tai high. Warn

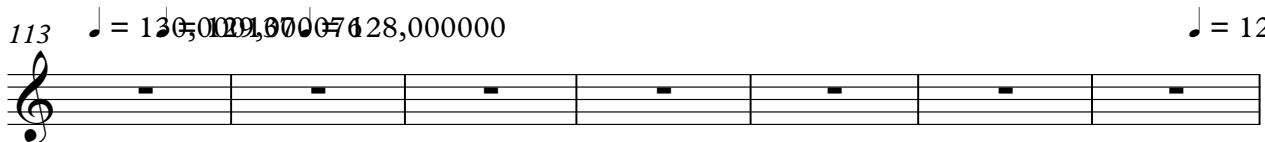

free. Warn free. Warn free born free

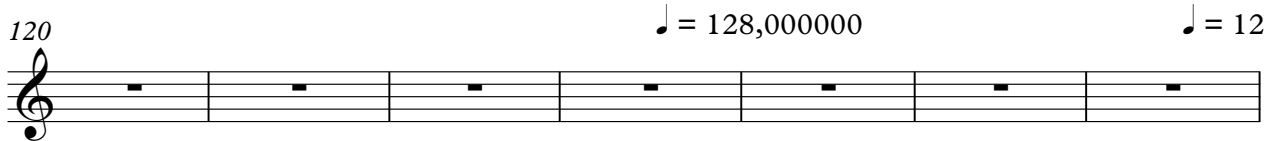

And willow thin ing sea And ce bra tion place on me. Warn free. Warn

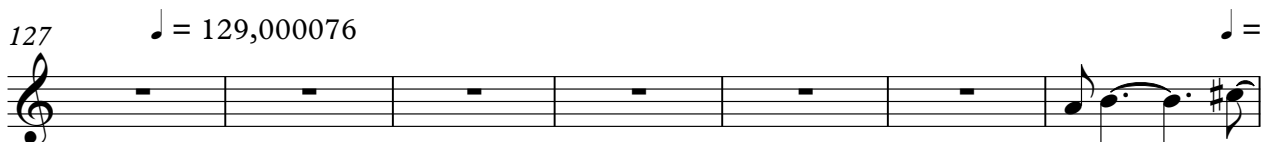

free. Warn free born free. Oh oh

oh oh oh oh Oh oh oh oh Oh oh oh oh

Oh oh oh oh Oh oh oh oh Oh

oh oh oh oh Oh oh oh oh yeah. Oh oh

oh oh oh oh Oh oh oh oh Oh oh oh oh

