

Handel, Georg Friedrich - Music for the Royal Fireworks

$\text{♩} = 72,000290$

Oboe 1

Oboe 3

Bassoon 1

Bassoon 2

Fr Horn

Warm Tpt

Timpani

$\text{♩} = 72,000290$

Strings

Strings

DoubleBass

DoubleBass

4

Oboe 1

Oboe 3

Bassoon 1

Bassoon 2

Fr Horn

Warm Tpt

Timpani

Strings

Strings

DoubleBass

DoubleBass

6

Oboe 1

Oboe 3

Bassoon 1

Bassoon 2

Fr Horn

Warm Tpt

Timpani

Strings

Strings

DoubleBass

DoubleBass

8

Oboe 1

Oboe 3

Bassoon 1

Bassoon 2

Fr Horn

Warm Tpt

Timpani

Strings

Strings

DoubleBass

DoubleBass

10

Oboe 1

Oboe 3

Bassoon 1

Bassoon 2

Fr Horn

Warm Tpt

Timpani

Strings

Strings

DoubleBass

DoubleBass

12

Oboe 1

Oboe 3

Bassoon 1

Bassoon 2

Fr Horn

Warm Tpt

Timpani

Strings

Strings

DoubleBass

DoubleBass

14

Oboe 1

Oboe 3

Bassoon 1

Bassoon 2

Fr Horn

Warm Tpt

Timpani

Strings

Strings

DoubleBass

DoubleBass

16

Oboe 1

Oboe 3

Bassoon 1

Bassoon 2

Fr Horn

Warm Tpt

Timpani

Strings

Strings

DoubleBass

DoubleBass

18

Oboe 1

Oboe 3

Bassoon 1

Bassoon 2

Fr Horn

Warm Tpt

Timpani

Strings

Strings

DoubleBass

DoubleBass

20

Oboe 1

Oboe 3

Bassoon 1

Bassoon 2

Fr Horn

Warm Tpt

Timpani

Strings

Strings

DoubleBass

DoubleBass

23

Oboe 1

Oboe 3

Bassoon 1

Bassoon 2

Strings

Strings

DoubleBass

DoubleBass

25

Oboe 1

Oboe 3

Bassoon 1

Bassoon 2

Fr Horn

Warm Tpt

Timpani

Strings

Strings

DoubleBass

DoubleBass

27

Oboe 1

Oboe 3

Bassoon 1

Bassoon 2

Fr Horn

Warm Tpt

Timpani

Strings

Strings

DoubleBass

DoubleBass

29

Oboe 1

Oboe 3

Bassoon 1

Bassoon 2

Fr Horn

Warm Tpt

Timpani

Strings

Strings

DoubleBass

DoubleBass

31

Oboe 1

Oboe 3

Bassoon 1

Bassoon 2

Fr Horn

Warm Tpt

Timpani

Strings

Strings

DoubleBass

DoubleBass

33

Oboe 1

Oboe 3

Bassoon 1

Bassoon 2

Fr Horn

Warm Tpt

Timpani

Strings

Strings

DoubleBass

DoubleBass

35

Oboe 1

Oboe 3

Bassoon 1

Bassoon 2

Fr Horn

Warm Tpt

Timpani

Strings

Strings

DoubleBass

DoubleBass

37

Oboe 1

Oboe 3

Bassoon 1

Bassoon 2

Fr Horn

Warm Tpt

Timpani

Strings

Strings

DoubleBass

DoubleBass

39

Oboe 1

Oboe 3

Bassoon 1

Bassoon 2

Fr Horn

Warm Tpt

Timpani

Strings

Strings

DoubleBass

DoubleBass

41

Oboe 1

Oboe 3

Bassoon 1

Bassoon 2

Fr Horn

Warm Tpt

Timpani

Strings

Strings

DoubleBass

DoubleBass

43

Oboe 1

Oboe 3

Bassoon 1

Bassoon 2

Fr Horn

Warm Tpt

Timpani

Strings

Strings

DoubleBass

DoubleBass

45

Oboe 1

Oboe 3

Bassoon 1

Bassoon 2

Fr Horn

Warm Tpt

Timpani

Strings

Strings

DoubleBass

DoubleBass

47

Oboe 1

Oboe 3

Bassoon 1

Bassoon 2

Fr Horn

Warm Tpt

Timpani

Strings

Strings

DoubleBass

DoubleBass

49

Oboe 1

Oboe 3

Bassoon 1

Bassoon 2

Fr Horn

Warm Tpt

Timpani

Strings

Strings

DoubleBass

DoubleBass

50

Oboe 1

Oboe 3

Bassoon 1

Bassoon 2

Fr Horn

Warm Tpt

Timpani

Strings

Strings

DoubleBass

DoubleBass

51

Oboe 1

Oboe 3

Bassoon 1

Bassoon 2

Fr Horn

Warm Tpt

Timpani

Strings

Strings

DoubleBass

DoubleBass

53

Oboe 1

Oboe 3

Bassoon 1

Bassoon 2

Fr Horn

Warm Tpt

Timpani

Strings

Strings

DoubleBass

DoubleBass

55

Oboe 1

Oboe 3

Bassoon 1

Bassoon 2

Fr Horn

Warm Tpt

Timpani

Strings

Strings

DoubleBass

DoubleBass

57

Oboe 1

Oboe 3

Bassoon 1

Bassoon 2

Fr Horn

Warm Tpt

Timpani

Strings

Strings

DoubleBass

DoubleBass

59

Oboe 1

Oboe 3

Bassoon 1

Bassoon 2

Fr Horn

Warm Tpt

Timpani

Strings

Strings

DoubleBass

DoubleBass

61

Oboe 1

Oboe 3

Bassoon 1

Bassoon 2

Fr Horn

Warm Tpt

Timpani

Strings

Strings

DoubleBass

DoubleBass

63

Oboe 1

Oboe 3

Bassoon 1

Bassoon 2

Fr Horn

Warm Tpt

Timpani

Strings

Strings

DoubleBass

DoubleBass

66

Oboe 1

Oboe 3

Bassoon 1

Bassoon 2

Strings

Strings

DoubleBass

DoubleBass

68

Oboe 1

Oboe 3

Bassoon 1

Bassoon 2

Fr Horn

Warm Tpt

Timpani

Strings

Strings

DoubleBass

DoubleBass

70

Oboe 1

Oboe 3

Bassoon 1

Bassoon 2

Fr Horn

Warm Tpt

Timpani

Strings

Strings

DoubleBass

DoubleBass

72

Oboe 1

Oboe 3

Bassoon 1

Bassoon 2

Fr Horn

Warm Tpt

Timpani

Strings

Strings

DoubleBass

DoubleBass

74

Oboe 1

Oboe 3

Bassoon 1

Bassoon 2

Fr Horn

Warm Tpt

Timpani

Strings

Strings

DoubleBass

DoubleBass

76

Oboe 1

Oboe 3

Bassoon 1

Bassoon 2

Fr Horn

Warm Tpt

Timpani

Strings

Strings

DoubleBass

DoubleBass

78

Oboe 1

Oboe 3

Bassoon 1

Bassoon 2

Fr Horn

Warm Tpt

Timpani

Strings

Strings

DoubleBass

DoubleBass

80

Oboe 1

Oboe 3

Bassoon 1

Bassoon 2

Fr Horn

Warm Tpt

Timpani

Strings

Strings

DoubleBass

DoubleBass

82

Oboe 1

Oboe 3

Bassoon 1

Bassoon 2

Fr Horn

Warm Tpt

Timpani

Strings

Strings

DoubleBass

DoubleBass

84

Oboe 1

Oboe 3

Bassoon 1

Bassoon 2

Fr Horn

Warm Tpt

Timpani

Strings

Strings

DoubleBass

DoubleBass

86

Oboe 1

Oboe 3

Bassoon 1

Bassoon 2

Fr Horn

Warm Tpt

Timpani

Strings

Strings

DoubleBass

DoubleBass

88

Oboe 1

Oboe 3

Bassoon 1

Bassoon 2

Fr Horn

Warm Tpt

Timpani

Strings

Strings

DoubleBass

DoubleBass

89

Oboe 1

Oboe 3

Bassoon 1

Bassoon 2

Fr Horn

Warm Tpt

Timpani

Strings

Strings

DoubleBass

DoubleBass

90

Oboe 1

Oboe 3

Bassoon 1

Bassoon 2

Fr Horn

Warm Tpt

Timpani

Strings

Strings

DoubleBass

DoubleBass

Handel, Georg Friedrich - Music for the Royal Fireworks

Oboe 1

♩ = 72,000290

6

9

13

18

22

26

31

36

40

44

49

52

56

61

65

69

74

79

83

Oboe 1

3

87

90

2

Oboe 3

Handel, Georg Friedrich - Music for the Royal Fireworks

♩ = 72,000290

6

11

16

21

27

32

37

41

45

V.S.

50

55

60

65

71

76

82

86

Bassoon 1

Handel, Georg Friedrich - Music for the Royal Fireworks

♩ = 72,000290

V.S.

50

55

60

65

71

76

80

85

2

Bassoon 2

Handel, Georg Friedrich - Music for the Royal Fireworks

♩ = 72,000290

6

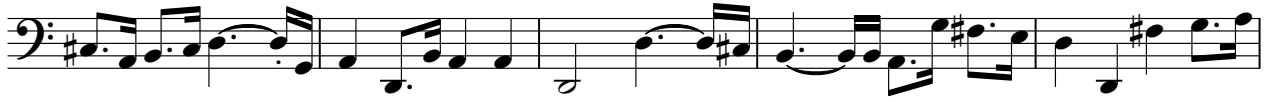

11

16

21

27

32

36

40

45

V.S.

50

55

60

65

71

76

80

85

Fr Horn

Handel, Georg Friedrich - Music for the Royal Fireworks

♩ = 72,000290

5

8

11

15

20

29

34

38

41

3

3

V.S.

Fr Horn

44

48

52

56

61

70

75

80

85

89

Warm Tpt

Handel, Georg Friedrich - Music for the Royal Fireworks

♩ = 72,000290

5

8

11

14

18

27

32

35

38

V.S.

Warm Tpt

41

44

48

51

54

57

61

70

75

78

Warm Tpt

81

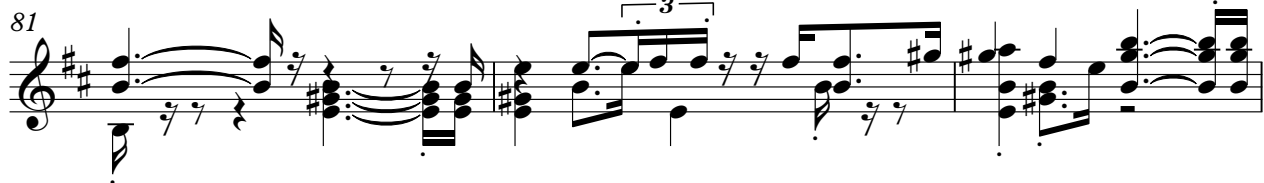

84

87

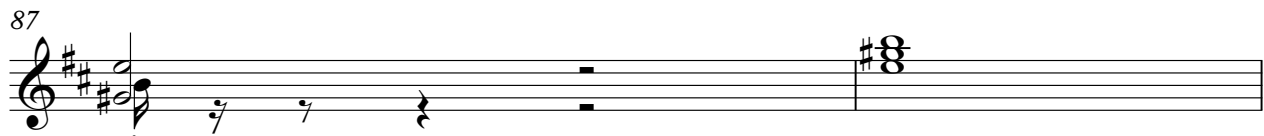

89

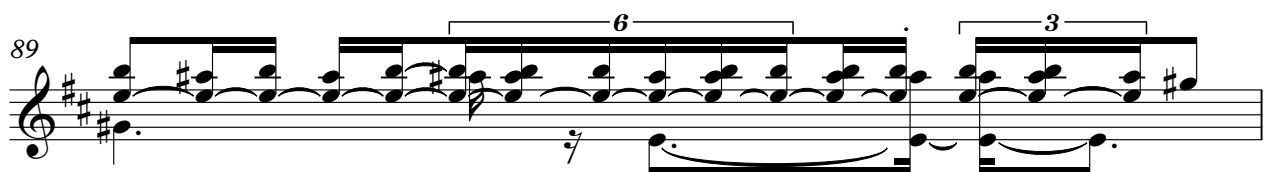

90

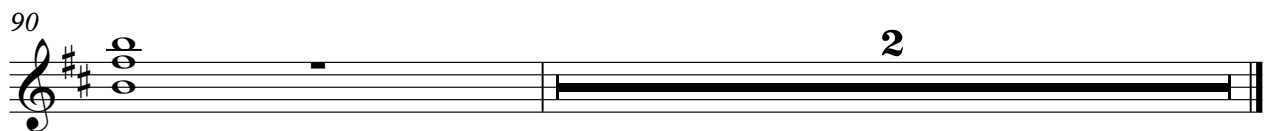

Handel, Georg Friedrich - Music for the Royal Fireworks

Timpani

♩ = 72,000290

7

12

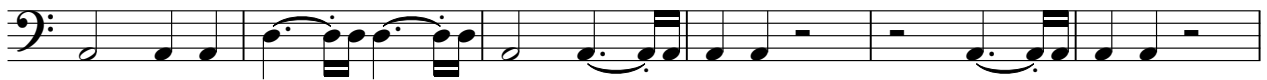

18

5

27

33

39

45

50

55

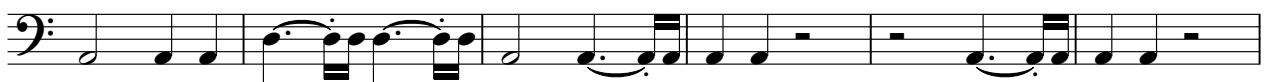

V.S.

2

Timpani

61

70

76

82

87

Handel, Georg Friedrich - Music for the Royal Fireworks

Strings

♩ = 72,000290

4

7

9

12

15

18

21

25

27

V.S.

30

Strings

32

34

37

40

43

45

48

50

52

V.S.

4
83

Strings

86

6

89

90

2

Handel, Georg Friedrich - Music for the Royal Fireworks

Strings

♩ = 72,000290

4

7

9

12

15

18

21

25

27

V.S.

30

Strings

32

34

37

40

6

43

45

48

50

3

52

V.S.

4
83

Strings

86

6

89

90

2

2

DoubleBass

50

55

60

65

71

76

80

85

♩ = 72,000290

V.S.

50

55

60

65

71

76

80

85

