

Kid Rock - Cowboy

♩ = 82,000038

4/4

Harmonica

Percussion

Jazz Guitar

Electric Guitar

Electric Guitar

7-string Electric Guitar

7-string Electric Guitar

Kora

Fretless Electric Bass

Honky-tonk Piano

FX 5 (Brightness)

♩ = 82,000038

4/4

5

Harm.

E. Gtr.

E. Gtr.

Kora

7

♩ = 86,000053

♩ = 83,500099

Perc.

J. Gtr.

E. Gtr.

E. Gtr.

Kora

10

Perc.

J. Gtr.

E. Gtr.

E. Gtr.

13

Perc.

J. Gtr.

Kora

15

Perc.

J. Gtr.

E. Gtr.

E. Gtr.

Kora

17

Perc.

J. Gtr.

Kora

FX 5

20

Perc.

J. Gtr.

E. Gtr.
TAB
1 4 3 1

Kora

FX 5

23

Perc.

J. Gtr.

E. Gtr.
TAB
1 4 3 1

E. Gtr.
TAB
6 6 6 6 6 6 6 6
4 4 4 4 4 4 4 4

Kora

25

Harm.

Perc.

E. Gtr.

E. Gtr. TAB

E. Gtr. TAB

Kora

E. Bass

4 4 4 4 4 2 2 2 4 4 4 4 4 4 4 4 4 2 2 2 4 4 4 4 4

6 6

? ? ? ? ? ? ? ? ? ? ? ? ? ? ?

27

Harm.

Perc.

E. Gtr.

E. Gtr. TAB

E. Gtr. TAB

E. Bass

4 4 4 4 4 2 2 2 4 4 4 4 4 4 4 4 2 2 2 4 4 4 4 4

6 6

? ? ? ? ? ? ? ? ? ? ? ? ? ? ?

29

Harm.

Perc.

E. Gtr.

E. Gtr.

E. Gtr.

Kora

E. Bass

31

Harm.

Perc.

E. Gtr.

E. Gtr.

E. Gtr.

E. Bass

34

Perc.

J. Gtr.

E. Gtr.

E. Gtr.

37

Perc.

J. Gtr.

E. Gtr. TAB

E. Gtr. TAB

Kora

FX 5

40

Perc.

J. Gtr.

E. Gtr. TAB

E. Gtr. TAB

Kora

FX 5

43

Harm.

Perc.

E. Gtr.

E. Gtr. TAB

E. Gtr. TAB

Kora

E. Bass

45

Harm.

Perc.

E. Gtr.

E. Gtr. TAB

E. Gtr. TAB

E. Bass

47

Harm.

Perc.

E. Gtr.

E. Gtr. TAB

E. Gtr. TAB

Kora

E. Bass

49

Harm.

Perc.

E. Gtr.

E. Gtr. TAB

E. Gtr. TAB

E. Bass

52

Perc.

E. Gtr.

E. Gtr.

H-t. Pno.

54

Perc.

H-t. Pno.

56

Perc.

E. Gtr.

E. Gtr.

E. Bass

59

Perc.

E. Gtr.

E. Gtr.

E. Bass

62

Perc.

E. Gtr.

E. Gtr. TAB

E. Bass

65

Perc.

E. Gtr.

E. Gtr. TAB

E. Bass

68

Perc.

E. Gtr.

E. Gtr. TAB

E. Bass

71

Perc.

E. Gtr.

E. Gtr. TAB

E. Bass

74

Perc.

E. Gtr.

E. Gtr. TAB

E. Bass

76

Harm.

Perc.

E. Gtr.

E. Gtr. TAB

E. Gtr. TAB

Kora

E. Bass

FX 5

78

Harm.

Perc.

E. Gtr.

E. Gtr. TAB

E. Gtr. TAB

E. Bass

FX 5

80

Harm.

Perc.

E. Gtr.

E. Gtr. TAB

E. Gtr. TAB

Kora

E. Bass

FX 5

82

Harm. Perc. E. Gtr. E. Gtr. E. Gtr. E. Bass FX 5

84

Harm. Perc. E. Gtr. E. Gtr. E. Gtr. Kora E. Bass FX 5

86

Harm.

Perc.

E. Gtr.

E. Gtr. TAB

E. Gtr. TAB

Kora

E. Bass

FX 5

88

Harm.

Perc.

E. Gtr.

E. Gtr. TAB

E. Gtr. TAB

E. Bass

FX 5

Kid Rock - Cowboy

Harmonica

♩ = 82,000038

3

8♩ = 86,000053 = 83,500099

16

27

31

10

44

48

26

77

81

85

87

2

Percussion

Kid Rock - Cowboy

♩ = 82,000038 ♩ = 86,00005383,500099

7

12

16

20

24

27

30

32

34

37

41

44

47

50

55

57

60

63

66

68

70

73

76

78

81

84

87

♩ = 82,000038 ♩ = 86,000053 ♩ = 83,500099

7

11

13

15

17

19

21

23

10

35

37

39

41

48

Electric Guitar

Kid Rock - Cowboy

♩ = 82,000038 ♩ = 86,000053 ♩ = 83,500099

7 48

59

61

64

68

71

74

76 14

Electric Guitar

Kid Rock - Cowboy

♩ = 82,000038 ♩ = 86,00005♯ = 83,500099

7 16

26

30

33 10

46

50 26

78

82

86

89

Kid Rock - Cowboy

7-string Electric Guitar

♩ = 82,000038 **5** ♩ = 86,000053 ♩ = 83,500099 **3**

E
 B
 T G
 A D
 B A
 E E
 A A

? 4 3 1 ? 6 2 ?

13 **3** **7**

T
 A
 B

6 6 6 6 6 6 6 6
4 4 4 4 4 4 4 4

25

T
 A
 B

? ? ? ? ? ? ? ? ? ? ? ? ? ? ? ?

29

T
 A
 B

? ? ? ? ? ? ? ? ? ? ? ? ? ? ? ?

33 **3** **3**

T
 A
 B

0 4 6 6 6 6
4 4 4 4

42

T
 A
 B

6 6 6 6 6 6 6 6
4 4 4 4 4 4 4 4

? ? ? ? ? ? ? ? ? ? ? ?

45

T
 A
 B

? ? ? ? ? ? ? ? ? ? ? ? ? ? ? ?

49 **4**

T
 A
 B

0 4 6

2 57

7-string Electric Guitar

T
A
B

? ? ? ? 2 ? ? ? ? 2 ? ? ? ? 2 ? ? ? ? 2 ? ? ? ? 2

62

T
A
B

? ? ? ? 2 ? ? ? ? 2 ? ? ? ? 2 ? ? ? ? 2 4 4 4 4 4 4 4 4 4

67

T
A
B

4 4 4 4 4 4 4 4 4 4 ? ? ? ? 2 ? ? ? ? 2 ? ? ? ? 2

72

T
A
B

? ? ? ? 2 4 4 4 4 4 4 4 4 4 4 4 4 4 4 4

77

T
A
B

? ?

81

T
A
B

? ?

85

T
A
B

? ?

87

T
A
B

? **2**

Kid Rock - Cowboy

Kora

2

77

Kora

3

81

3

85

87

3

Fretless Electric Bass

Kid Rock - Cowboy

♩ = 82,000038 ♩ = 86,000053 ♩ = 83,500099

7 **16**

26

29

32 **10**

45

48 **6**

57

62

67

72

2

Fretless Electric Bass

77

80

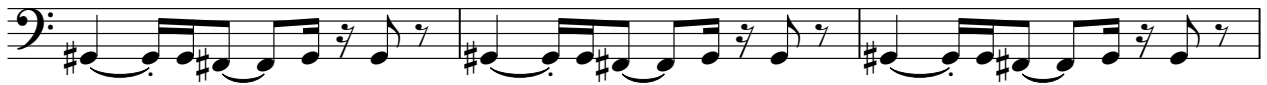

83

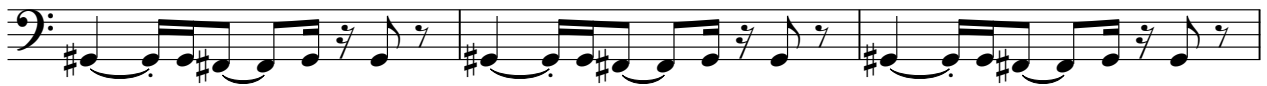

86

2

Honky-tonk Piano

Kid Rock - Cowboy

♩ = 82,000038 ♩ = 86,000053 ♩ = 83,500099

7 44

53

54

55

35 35

FX 5 (Brightness)

Kid Rock - Cowboy

♪ = 82,000038 ♪ = 86,000053 ♪ = 83,500099

7 8

20

18

43

34

81

81

86

86