

Handel, Georg Friedrich - Music for the Royal Fireworks

♩ = 92,000549

Oboe 1
Oboe 2
Oboe 3
Bassoon 1
Bassoon 2
Fr Horn
Trumpet
Timpani
Strings
DoubleBas
DoubleBas

♩ = 92,000549

3

Oboe 1

Oboe 2

Oboe 3

Bassoon 1

Bassoon 2

Fr Horn

Trumpet

Timpani

Strings

DoubleBas

DoubleBas

4

Oboe 1

Oboe 2

Oboe 3

Bassoon 1

Bassoon 2

Fr Horn

Trumpet

Timpani

Strings

DoubleBas

DoubleBas

5

Oboe 1

Oboe 2

Oboe 3

Bassoon 1

Bassoon 2

Fr Horn

Trumpet

Timpani

Strings

DoubleBas

DoubleBas

6

Oboe 1

Oboe 2

Oboe 3

Bassoon 1

Bassoon 2

Fr Horn

Trumpet

Timpani

Strings

DoubleBas

DoubleBas

7

Oboe 1

Oboe 2

Oboe 3

Bassoon 1

Bassoon 2

Fr Horn

Trumpet

Timpani

Strings

DoubleBas

DoubleBas

8

Oboe 1

Oboe 2

Oboe 3

Bassoon 1

Bassoon 2

Fr Horn

Trumpet

Timpani

Strings

DoubleBas

DoubleBas

9

Oboe 1

Oboe 2

Oboe 3

Bassoon 1

Bassoon 2

Fr Horn

Trumpet

Timpani

Strings

DoubleBas

DoubleBas

11

Oboe 1

Oboe 2

Oboe 3

Bassoon 1

Bassoon 2

Fr Horn

Trumpet

Timpani

Strings

DoubleBas

DoubleBas

12

Oboe 1

Oboe 2

Oboe 3

Bassoon 1

Bassoon 2

Fr Horn

Trumpet

Timpani

Strings

DoubleBas

DoubleBas

13

Oboe 1

Oboe 2

Oboe 3

Bassoon 1

Bassoon 2

Fr Horn

Trumpet

Timpani

Strings

DoubleBass

DoubleBass

14

Oboe 1

Oboe 2

Oboe 3

Bassoon 1

Bassoon 2

Fr Horn

Trumpet

Timpani

Strings

DoubleBass

DoubleBass

15

Oboe 1

Oboe 2

Oboe 3

Bassoon 1

Bassoon 2

Fr Horn

Trumpet

Timpani

Strings

DoubleBas

DoubleBas

16

Oboe 1

Oboe 2

Oboe 3

Bassoon 1

Bassoon 2

Fr Horn

Trumpet

Timpani

Strings

DoubleBas

DoubleBas

17

Oboe 1

Oboe 2

Oboe 3

Bassoon 1

Bassoon 2

Fr Horn

Trumpet

Timpani

Strings

DoubleBas

DoubleBas

18

Oboe 1

Oboe 2

Oboe 3

Bassoon 1

Bassoon 2

Fr Horn

Trumpet

Timpani

Strings

DoubleBas

DoubleBas

19

Oboe 1

Oboe 2

Oboe 3

Bassoon 1

Bassoon 2

Fr Horn

Trumpet

Timpani

Strings

DoubleBas

DoubleBas

20

Oboe 1

Oboe 2

Oboe 3

Bassoon 1

Bassoon 2

Fr Horn

Trumpet

Timpani

Strings

DoubleBas

DoubleBas

21

Oboe 1

Oboe 2

Oboe 3

Bassoon 1

Bassoon 2

Fr Horn

Trumpet

Timpani

Strings

DoubleBas

DoubleBas

22

Oboe 1

Oboe 2

Oboe 3

Bassoon 1

Bassoon 2

Fr Horn

Trumpet

Timpani

Strings

DoubleBas

DoubleBas

23

Oboe 1

Oboe 2

Oboe 3

Bassoon 1

Bassoon 2

Fr Horn

Trumpet

Timpani

Strings

DoubleBas

DoubleBas

24

Oboe 1

Oboe 2

Oboe 3

Bassoon 1

Bassoon 2

Fr Horn

Trumpet

Timpani

Strings

DoubleBas

DoubleBas

25

Oboe 1

Oboe 2

Oboe 3

Bassoon 1

Bassoon 2

Fr Horn

Trumpet

Timpani

Strings

DoubleBas

DoubleBas

27

Oboe 1

Oboe 2

Oboe 3

Bassoon 1

Bassoon 2

Fr Horn

Trumpet

Timpani

Strings

DoubleBas

DoubleBas

28

Oboe 1

Oboe 2

Oboe 3

Bassoon 1

Bassoon 2

Fr Horn

Trumpet

Timpani

Strings

DoubleBas

DoubleBas

29

Oboe 1

Oboe 2

Oboe 3

Bassoon 1

Bassoon 2

Fr Horn

Trumpet

Timpani

Strings

DoubleBas

DoubleBas

30

Oboe 1

Oboe 2

Oboe 3

Bassoon 1

Bassoon 2

Fr Horn

Trumpet

Timpani

Strings

DoubleBas

DoubleBas

31

Oboe 1

Oboe 2

Oboe 3

Bassoon 1

Bassoon 2

Fr Horn

Trumpet

Timpani

Strings

DoubleBas

DoubleBas

32

Oboe 1

Oboe 2

Oboe 3

Bassoon 1

Bassoon 2

Fr Horn

Trumpet

Timpani

Strings

DoubleBas

DoubleBas

33

Oboe 1

Oboe 2

Oboe 3

Bassoon 1

Bassoon 2

Fr Horn

Trumpet

Timpani

Strings

DoubleBas

DoubleBas

34

Oboe 1

Oboe 2

Oboe 3

Bassoon 1

Bassoon 2

Fr Horn

Trumpet

Timpani

Strings

DoubleBas

DoubleBas

35

$\text{♩} = 89,100090$ $\text{♩} = 86,212219$ $\text{♩} = 83,324768$ $\text{♩} = 78,7504$

Oboe 1

Oboe 2

Oboe 3

Bassoon 1

Bassoon 2

Fr Horn

Trumpet

Timpani

Strings

DoubleBas

DoubleBas

$\text{♩} = 89,100090$ $\text{♩} = 86,212219$ $\text{♩} = 83,324768$ $\text{♩} = 78,7504$

37 ♩ = 74,511574 ♩ = 70,274231 ♩ = 67,950172

Oboe 1

Oboe 2

Oboe 3

Bassoon 1

Bassoon 2

Fr Horn

Trumpet

Timpani

Strings

DoubleBas

DoubleBas

♩ = 74,511574 ♩ = 70,274231 ♩ = 67,950172

2

Oboe 1

29

33

♩ = 89,10090

36

♩ = 86,212219 = 83,324768 ♩ = 78,7505196574 ♩ = 70,2642950172

Oboe 2

Handel, Georg Friedrich - Music for the Royal Fireworks

♩ = 92,000549

4

7

10

13

16

19

23

26

29

V.S.

2

Oboe 2

♩ = 89,10090

33

36

♩ = 86,212219 = 83,3248650496 ♩ = 74,511574 = 70,2574230172

Oboe 3

Handel, Georg Friedrich - Music for the Royal Fireworks

♩ = 92,000549

5

7

11

14

17

20

23

26

29

V.S.

2

Oboe 3

32

35

♪ = 89,100090

♪ = 86,212219

♪ = 83,324768

♯ = 78,75041

37

♪ = 74,511574

♪ = 70,274231

♪ = 67,950172

2

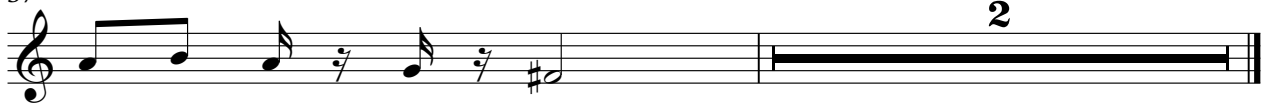

Handel, Georg Friedrich - Music for the Royal Fireworks

Bassoon 1

♩ = 92,000549

V.S.

2

Bassoon 1

36

♩ = 86,212219 = 83,32478,850496 ♩ = 74,5175742367,950172

Bassoon 2

Handel, Georg Friedrich - Music for the Royal Fireworks

♩ = 92,000549

5

8

12

15

19

22

26

30

34

♩ = 89,100090

3

V.S.

2

Bassoon 2

36 ♩ = 86,212219 = 83,32478,850496 ♩ = 74,5175742367,950172

Fr Horn

Handel, Georg Friedrich - Music for the Royal Fireworks

♩ = 92,000549

3

5

7

9

11

13

15

17

19

V.S.

2

Fr Horn

20

22

24

26

28

30

32

34

♩ = 86,2122 ♯983,324768 = 78,7504 ♯674,511574 ♩ = 70,274273950172

36

Trumpet

Handel, Georg Friedrich - Music for the Royal Fireworks

♩ = 92,000549

4

6

8

10

12

14

16

18

20

V.S.

Trumpet

22

25

27

29

31

33

♩ = 89,100090 ♩ = 86,212219 = 83,324768 ♩ = 78,750496

35

♩ = 74,511574 ♩ = 70,274231 ♩ = 67,950172

37

Handel, Georg Friedrich - Music for the Royal Fireworks

Timpani

♩ = 92,000549

5

7

10

14

16

19

22

25

28

V.S.

2

Timpani

31

34

♩ = 89,100090

36

♩ = 86,212219 = 83,328,768496 ♩ = 74,511574 = 70,267,950172

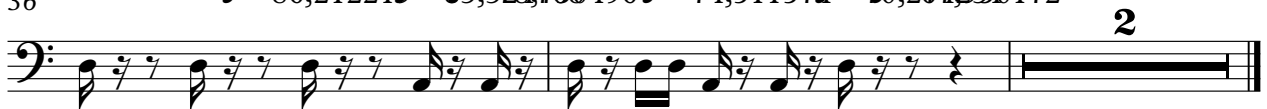

2

Handel, Georg Friedrich - Music for the Royal Fireworks

Strings

♩ = 92,000549

3

5

6

8

10

12

14

16

18

V.S.

2

19

20

22

24

26

28

30

32

34

36

Strings

3

= 78,7504974511574 = 70,274231

= 85,272389,32476

= 89,100090

= 67,950172

2

♩ = 92,000549

♩ = 89,100090

3

V.S.

2

DoubleBas

36 ♪ = 86,212219 = 83,32478,850496 ♪ = 74,5175742367,950172

2

♩ = 92,000549

♩ = 89,100090

3

V.S.

2

DoubleBas

36

♩ = 86,212219 = 83,32478,850496 = 74,5115,7442367,950172
