

Handel, Georg Friedrich - Music for the Royal Fireworks - Martin White

♩ = 110,000916

34

Oboe 1
Oboe 2
Bn 1
Bn 2
French Hn
Trumpet
Timpani
Strings
Strings
Dbl Bass
Dbl Bass
Solo
Solo
Solo
Solo
Solo
Solo
Solo
Solo
Solo
Solo

41

Oboe 1

Oboe 2

Bn 1

Bn 2

French Hn

Trumpet

Timpani

Strings

Strings

Dbl Bass

Dbl Bass

Solo

Solo

Solo

Solo

Solo

Solo

Solo

Solo

Solo

Solo

48

Oboe 1
Oboe 2
Bn 1
Bn 2
French Hn
Trumpet
Timpani
Strings
Strings
Dbl Bass
Dbl Bass
Solo
Solo
Solo
Solo
Solo
Solo
Solo
Solo
Solo
Solo

55 $\text{♩} = 107,100784$

Oboe 1
Oboe 2
Bn 1
Bn 2
French Hn
Trumpet
Timpani
Strings
Strings
Dbl Bass
Dbl Bass
Solo
Solo
Solo
Solo
Solo
Solo
Solo
Solo
Solo
Solo

61 $\text{♩} = 105, 150627 = 102, 009616004690, 900826 \text{♩} = 82, 6503230381$

Oboe 1
Oboe 2
Bn 1
Bn 2
French Hn
Trumpet
Timpani
Strings
Strings
Dbl Bass
Dbl Bass
Solo
Solo
Solo
Solo
Solo
Solo
Solo
Solo
Solo
Solo

Handel, Georg Friedrich - Music for the Royal Fireworks

Oboe 1

♩ = 110,000916

7

11

16

22

27

31

35

42

49

56

♩ = 107,100784

62

♩ = 105,150627 ♩ = 96,3001910826 ♩ = 82,65252381

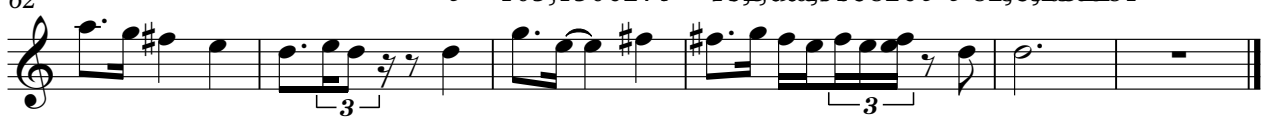

Handel, Georg Friedrich - Music for the Royal Fireworks

Oboe 2

♩ = 110,000916

7

13

19

24

30

36

44

51

57

♩ = 107,100784

V.S.

2

Oboe 2

62

♩ = 105, 150 6 2 7 ♯ = 102, 90 4 6 10 8 2 6 ♩ = 82, 85, 0 3 2 8 1

Bn 1

Handel, Georg Friedrich - Music for the Royal Fireworks

♩ = 110,000916

34

40

48

55

♩ = 107,100784

61

♩ = 105,150627 ♩ = 105,000916 ♩ = 108,26,680,325 10381

♩ = 110,000916

34

40

48

55

♩ = 107,100784

61

♩ = 105,150627

French Hn

Handel, Georg Friedrich - Music for the Royal Fireworks

♩ = 110,000916

34

40

47

53

♩ = 107,100784

59

♩ = 105,150627 ♩ = 109,000916 ♩ = 92,050822

63

Trumpet

Handel, Georg Friedrich - Music for the Royal Fireworks

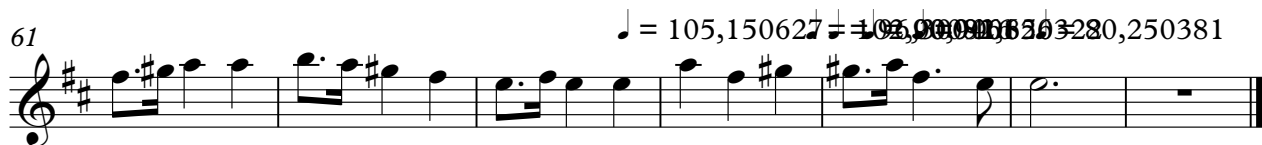

Timpani

Handel, Georg Friedrich - Music for the Royal Fireworks

♩ = 110,000916

34

40

47

53

59 ♩ = 107,100784

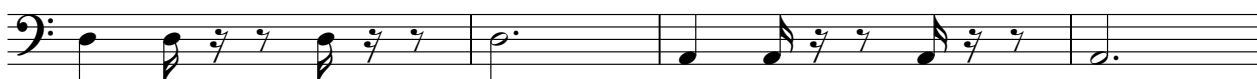

63

♩ = 105,150627 ♩ = 102,0001600461 ♩ = 92,95032250381

Handel, Georg Friedrich - Music for the Royal Fireworks

Strings

♩ = 110,000916

2

Strings

35

40

46

52

57

♩ = 107,100784

62

♩ = 105,1506272,9030940,900826 ♩ = 8285050281

Handel, Georg Friedrich - Music for the Royal Fireworks

Strings

♩ = 110,000916

7

13

18

23

29

32

2

Strings

35

3

40

3

46

3

52

3

57

$\text{♩} = 107,100784$

3

62

$\text{♩} = 105,1506272,9030940,900826 \quad \text{♩} = 82805030381$

3

Handel, Georg Friedrich - Music for the Royal Fireworks

Dbl Bass

♩ = 110,000916

8

15

22

29

36

45

52

59 ♩ = 107,100784

63 ♩ = 105,150627 ♩ = 102,000916 ♩ = 98,200822 ♩ = 80,250381

Dbl Bass

Handel, Georg Friedrich - Music for the Royal Fireworks

♩ = 110,000916

34

40

48

55

♩ = 107,100784

61

♩ = 105,150627 ♩ = 105,000916 ♩ = 105,000916 ♩ = 105,000916 ♩ = 105,000916 ♩ = 105,000916

Handel, Georg Friedrich - Music for the Royal Fireworks

Solo

♩ = 110,000916

34

40

48

55

♩ = 107,100784

61

♩ = 105,150

64

♩ = 102,000100461 ♩ = 90,900826 ♩ = 82,6508250381

Solo

Handel, Georg Friedrich - Music for the Royal Fireworks

♩ = 110,000916

34

41

49

56

♩ = 107,100784

62

♩ = 105,150627 ♩ = 102,300916 ♩ = 100,828265 ♩ = 98,250381

Handel, Georg Friedrich - Music for the Royal Fireworks

Solo

♩ = 110,000916

34

40

48

55

♩ = 107,100784

61

♩ = 105,150627 = 105,900916 = 108,22,650,325 0381

Handel, Georg Friedrich - Music for the Royal Fireworks

Solo

♩ = 110,000916

34

40

48

55

♩ = 107,100784

61

♩ = 105,150

64

♩ = 102,000100461 ♩ = 90,900826 ♩ = 82,65080250381

Solo

Handel, Georg Friedrich - Music for the Royal Fireworks

♩ = 110,000916

34

41

49

56

♩ = 107,100784

62

♩ = 105,150627 ♩ = 102,300916 ♩ = 100,828265 ♩ = 98,250381

Handel, Georg Friedrich - Music for the Royal Fireworks

Solo

♩ = 110,000916

34

40

48

55

♩ = 107,100784

61

♩ = 105,150627

♩ = 105,900916

♩ = 108,22650325

♩ = 103,381

Handel, Georg Friedrich - Music for the Royal Fireworks

Solo

Handel, Georg Friedrich - Music for the Royal Fireworks

Solo

♩ = 110,000916

34

40

48

55

♩ = 107,100784

61

♩ = 105,150627 = 105,000000 = 80,250381

Handel, Georg Friedrich - Music for the Royal Fireworks

Solo

♩ = 110,000916

34

40

47

54

♩ = 107,100784

61

♩ = 105,150627 = 105,980916 = 106,220326 = 106,470035 = 106,720744 = 106,971453 = 107,222162 = 107,472871 = 107,723580 = 107,974289 = 108,225000 = 108,475709 = 108,726418 = 108,977127 = 109,227836 = 109,478545 = 109,729254 = 109,980000

Handel, Georg Friedrich - Music for the Royal Fireworks

Solo

♩ = 110,000916

34

40

48

55

♩ = 107,100784

61

♩ = 105,150627 = 105,000916 = 105,000916 = 105,000916 = 105,000916