

Handel, Georg Friedrich - La Rejouissance from Royal Fireworks

0.0"
1.1.00
HANDEL: La Rejouissance from Royal Fireworks
♩ = 108,999947

Oboe
bassoons
Baroque Trumpet
timpani
Perc
Electric Clavichord
Harpsi
Combined Tracks

♩ = 108,999947

5

Oboe
bassoons
Bar. Tpt.
timpani
Perc
E. Clav.
Harpsi
Combined Tracks

15

Oboe

bassoons

Bar. Tpt.

timpami

Perc

E. Clav.

Harpsi

Vc.

Combined Tracks

17

Oboe

bassoons

Bar. Tpt.

timpami

Perc

E. Clav.

Harpsi

Combined Tracks

20

Oboe

bassoons

Bar. Tpt.

timpani

Perc

E. Clav.

Harpsi

Combined Tracks

53.3"
25.1.00
Sequenced by Robert Hudson (rhudson@dreamscape.com)

23

Oboe

bassoons

Bar. Tpt.

timpani

Perc

E. Clav.

Harpsi

Combined Tracks

26

Oboe

bassoons

Bar. Tpt.

timpani

Perc

E. Clav.

Harpsi

Combined Tracks

29

Oboe

bassoons

Bar. Tpt.

timpani

Perc

E. Clav.

Harpsi

Combined Tracks

32

Oboe

bassoons

Bar. Tpt.

timpani

Perc

E. Clav.

Harpsi

Combined Tracks

35

Oboe

bassoons

Bar. Tpt.

timpani

Perc

E. Clav.

Harpsi

Combined Tracks

38

Oboe

bassoons

B♭ Hn.

timpani

E. Clav.

Harpsi

Combined Tracks

42

Oboe

bassoons

B♭ Hn.

timpani

E. Clav.

Harpsi

Combined Tracks

45

Oboe

bassoons

B♭ Hn.

timpami

E. Clav.

Harpsi

Vc.

Combined Tracks

49

Oboe

bassoons

B♭ Hn.

timpami

E. Clav.

Harpsi

Vc.

Combined Tracks

52

Oboe

bassoons

B \flat Hn.

timpami

Perc

E. Clav.

Harpsi

Vc.

Combined Tracks

55

Oboe

bassoons

B \flat Hn.

timpami

E. Clav.

Harpsi

Combined Tracks

58

Oboe

bassoons

B♭ Hn.

timpami

E. Clav.

Harpsi

Combined Tracks

61

Oboe

bassoons

B♭ Hn.

timpami

E. Clav.

Harpsi

Combined Tracks

64 11

Oboe

bassoons

B \flat Hn.

timpami

E. Clav.

Harpsi

Combined Tracks

67

Oboe

bassoons

B \flat Hn.

timpami

E. Clav.

Harpsi

Combined Tracks

70

Oboe

bassoons

B♭ Hn.

timpani

E. Clav.

Harp

Combined Tracks

73

Oboe

bassoons

B♭ Hn.

Bar. Tpt.

timpani

Perc

E. Clav.

Harp

Combined Tracks

77

Oboe

bassoons

B♭ Hn.

Bar. Tpt.

timpami

Perc

E. Clav.

Harpsi

Combined Tracks

80

Oboe

bassoons

B♭ Hn.

Bar. Tpt.

timpami

Perc

E. Clav.

Harpsi

Combined Tracks

83

Oboe

bassoons

B♭ Hn.

Bar. Tpt.

timpani

Perc

E. Clav.

Harpsi

Vc.

Combined Tracks

Oboe

bassoons

B♭ Hn.

Bar. Tpt.

timpani

Perc

E. Clav.

Harpsi

Vc.

Combined Tracks

- E. Clav.:** Treble and Bass clefs, accompaniment.
- Harpsi:** Treble and Bass clefs, accompaniment.

95

Oboe

bassoons

B♭ Hn.

Bar. Tpt.

timpami

Perc

E. Clav.

Harpsi

Combined Tracks

98

Oboe

bassoons

B♭ Hn.

Bar. Tpt.

timpami

Perc

E. Clav.

Harpsi

Combined Tracks

101

Oboe

bassoons

B♭ Hn.

Bar. Tpt.

timpami

Perc

E. Clav.

Harpsi

Combined Tracks

104

Oboe

bassoons

B♭ Hn.

Bar. Tpt.

timpami

Perc

E. Clav.

Harpsi

Combined Tracks

107

Oboe

bassoons

B♭ Hn.

Bar. Tpt.

timpani

Perc

E. Clav.

Harpsi

Combined Tracks

Oboe

Handel, Georg Friedrich - La Rejouissance from Royal F

♩ = 108,999947

1

5

8

11

15

18

22

25

28

32

V.S.

68

71

74

77

80

83

87

90

94

97

Handel, Georg Friedrich - La Rejouissance from Royal F

bassoons

♩ = 108,999947

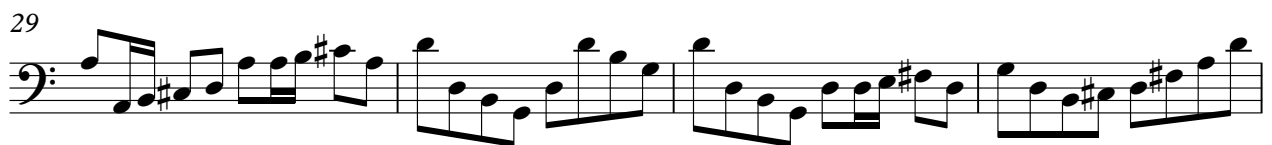
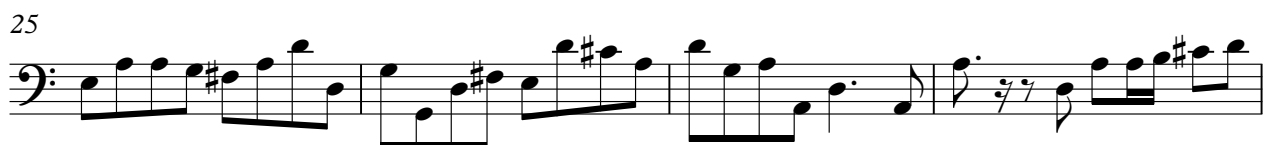

V.S.

41

45

49

53

57

61

65

69

73

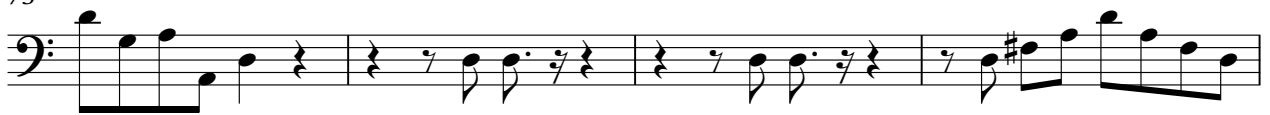

77

81

85

89

93

97

101

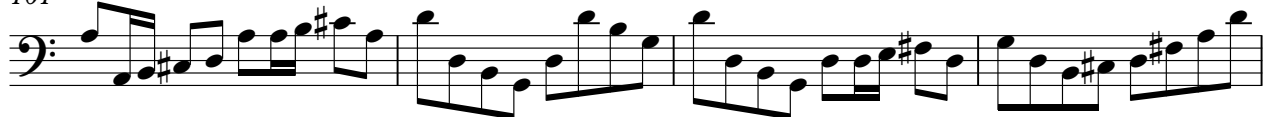

105

108

Handel, Georg Friedrich - La Rejouissance from Royal F

Horn in Bb

♩ = 108,999947

37

40

43

47

50

53

56

59

62

65

V.S.

Horn in B♭

99

102

105

108

Baroque Trumpet

Handel, Georg Friedrich - La Rejouissance from Royal F

♩ = 108,999947

4

7

10

13

16

18

21

24

26

V.S.

Baroque Trumpet

29

32

34

36

73

76

79

82

85

88

Baroque Trumpet

90

93

96

98

101

104

106

108

♩ = 108,999947

82

86

90

94

98

102

106

108

Perc

Handel, Georg Friedrich - La Rejouissance from Royal F

♩ = 108,999947

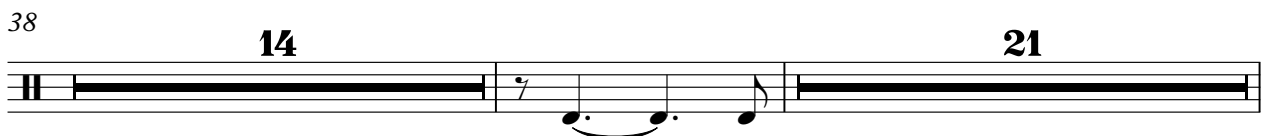
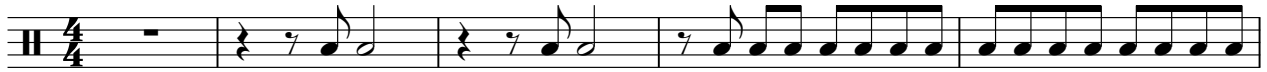

74

78

82

86

90

94

98

102

106

Electric Clavichord

Handel, Georg Friedrich - La Rejouissance from Royal F

♩ = 108,999947

6

10

14

17

20

24

28

31

V.S.

Electric Clavichord

35

39

43

47

51

54

57

61

65

68

Electric Clavichord

72

76

80

84

88

91

94

98

102

106

V.S.

108

Harpsi

35

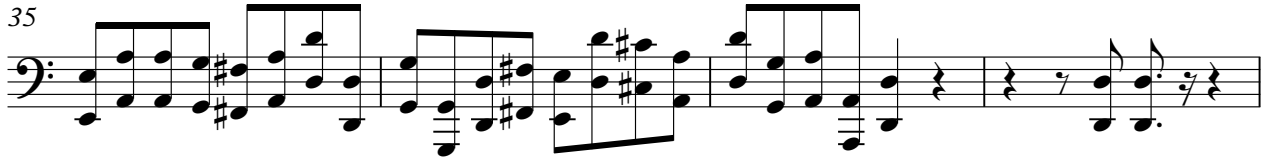

39

43

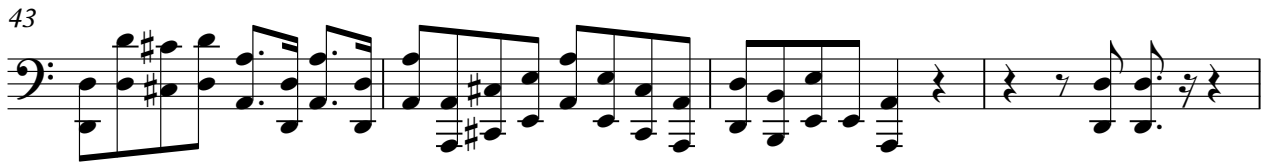

47

51

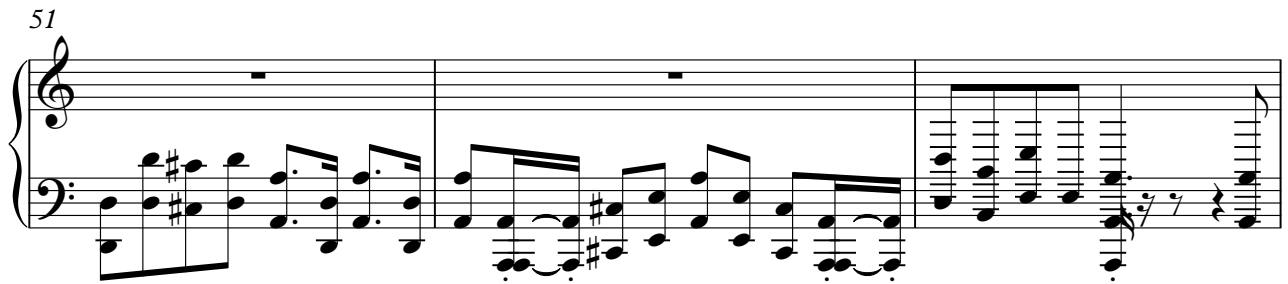

54

57

61

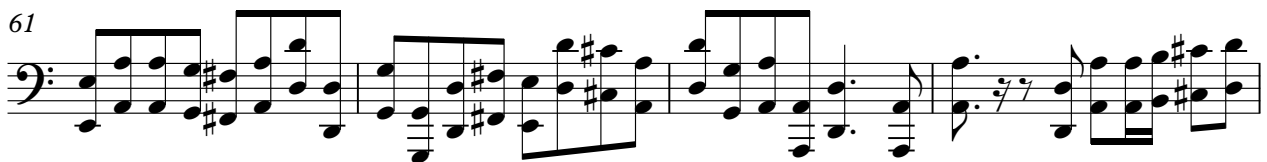

65

68

72

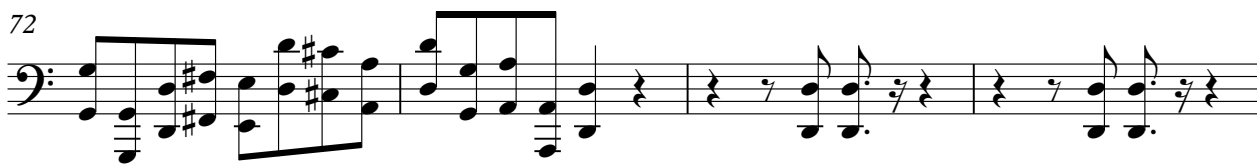

76

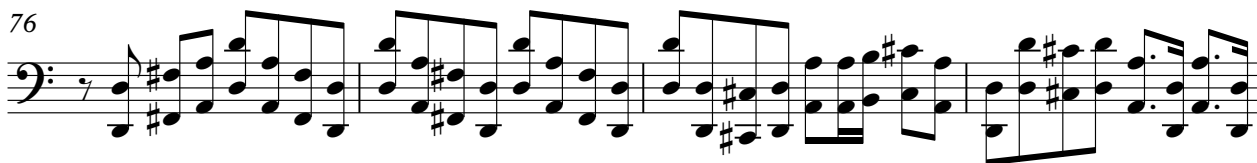

80

84

88

91

94

98

102

106

V.S.

108

♩ = 108,999947

10

14

17

30

50

53

30

86

88

22

Handel, Georg Friedrich - La Rejouissance from Royal F

Combined Tracks

♩ = 108,999947

4

7

9

11

14

16

18

20

23

V.S.

2

Combined Tracks

Combined Tracks

51

53

55

57

59

61

64

66

69

71

V.S.

4

Combined Tracks

97

Combined Tracks

100

102

105

107

109
