

Handel, Georg Friedrich - La Rejouissance from Royal F

0.0"
1.1,00
Conduct

♩ = 109,999908

Harpisichord

Violins 1

Violins 2

Violas

Violoncellos

Contrabasses

3

Harpsichord

Violins 1

Violins 2

Violas

Violoncellos

Contrabasses

5

Harpsichord

Violins 1

Violins 2

Violas

Violoncellos

Contrabasses

7

Harpsichord

Violins 1

Violins 2

Violas

Violoncellos

Contrabasses

8

Oboes 1&2

Bassoon

F Horns 1&2

F Horn 3

2 Timpani

Harpsichord

Violins 1

Violins 2

Violas

Violoncellos

Contrabasses

10

Oboes 1&2

Bassoon

F Horns 1&2

F Horn 3

2 Timpani

Harpsichord

12

Oboes 1&2

Bassoon

F Horns 1&2

F Horn 3

2 Timpani

Harpsichord

14

Oboes 1&2

Bassoon

F Horns 1&2

F Horn 3

2 Timpani

Harpsichord

16

Oboes 1&2

Bassoon

F Horns 1&2

F Horn 3

2 Timpani

Harpsichord

Violins 1

Violins 2

Violas

Violoncellos

Contrabasses

18

Harpisichord

Violins 1

Violins 2

Violas

Violoncellos

Contrabasses

20

Harpisichord

Violins 1

Violins 2

Violas

Violoncellos

Contrabasses

22

Harpisichord

Violins 1

Violins 2

Violas

Violoncellos

Contrabasses

24

Harpisichord

Violins 1

Violins 2

Violas

Violoncellos

Contrabasses

26

Oboes 1&2

Bassoon

F Horns 1&2

F Horn 3

2 Timpani

Harpsichord

Violins 1

Violins 2

Violas

Violoncellos

Contrabasses

28

Oboes 1&2

Bassoon

F Horns 1&2

F Horn 3

2 Timpani

Harpsichord

30

Oboes 1&2

Bassoon

F Horns 1&2

F Horn 3

2 Timpani

Harpsichord

32

Oboes 1&2

Bassoon

F Horns 1&2

F Horn 3

2 Timpani

Harpsichord

34

Oboes 1&2

Bassoon

F Horns 1&2

F Horn 3

2 Timpani

Harpsichord

36

Oboes 1&2

Bassoon

F Horns 1&2

F Horn 3

Bb Trumpets 1&2

Bb Trumpet 3

2 Timpani

Harpsichord

Violins 1

Violins 2

Violas

Violoncellos

Contrabasses

38

Oboes 1&2

Bassoon

F Horns 1&2

F Horn 3

Bb Trumpets 1&2

Bb Trumpet 3

2 Timpani

Harpsichord

Violins 1

Violins 2

Violas

Violoncellos

Contrabasses

40

Oboes 1&2

Bassoon

F Horns 1&2

F Horn 3

Bb Trumpets 1&2

Bb Trumpet 3

2 Timpani

Harpsichord

Violins 1

Violins 2

Violas

Violoncellos

Contrabasses

42

Oboes 1&2

Bassoon

F Horns 1&2

F Horn 3

Bb Trumpets 1&2

Bb Trumpet 3

2 Timpani

Harpsichord

Violins 1

Violins 2

Violas

Violoncellos

Contrabasses

44

Oboes 1&2

Bassoon

F Horns 1&2

F Horn 3

Bb Trumpets 1&2

Bb Trumpet 3

2 Timpani

Harpsichord

Violins 1

Violins 2

Violas

Violoncellos

Contrabasses

45

Oboes 1&2

Bassoon

F Horns 1&2

F Horn 3

Bb Trumpets 1&2

Bb Trumpet 3

2 Timpani

Harpsichord

Violins 1

Violins 2

Violas

Violoncellos

Contrabasses

47

Oboes 1&2

Bassoon

F Horns 1&2

F Horn 3

Bb Trumpets 1&2

Bb Trumpet 3

2 Timpani

Harpisichord

Violins 1

Violins 2

Violas

Violoncellos

Contrabasses

49

Oboes 1&2

Bassoon

F Horns 1&2

F Horn 3

Bb Trumpets 1&2

Bb Trumpet 3

2 Timpani

Harpsichord

Violins 1

Violins 2

Violas

Violoncellos

Contrabasses

51

Oboes 1&2

Bassoon

F Horns 1&2

F Horn 3

Bb Trumpets 1&2

Bb Trumpet 3

2 Timpani

Harpisichord

Violins 1

Violins 2

Violas

Violoncellos

Contrabasses

53

Oboes 1&2

Bassoon

F Horns 1&2

F Horn 3

Bb Trumpets 1&2

Bb Trumpet 3

2 Timpani

Harpsichord

Violins 1

Violins 2

Violas

Violoncellos

Contrabasses

54

Oboes 1&2

Bassoon

F Horns 1&2

F Horn 3

Bb Trumpets 1&2

Bb Trumpet 3

2 Timpani

Harpisichord

Violins 1

Violins 2

Violas

Violoncellos

Contrabasses

Oboes 1&2

Handel, Georg Friedrich - La Rejouissance from Royal F

♩ = 109,999908

V.S.

2

Oboes 1&2

46

49

52

55 $\text{♩} = 40,000,000$

Handel, Georg Friedrich - La Rejouissance from Royal F

Bassoon

♩ = 109,999908

8

12

16

9

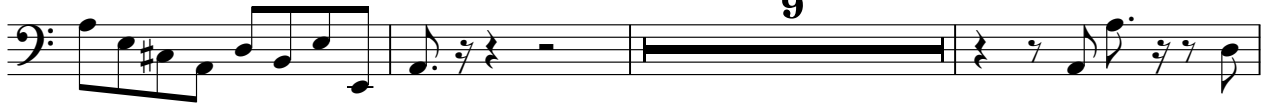

28

31

35

39

43

47

51

♩ = 109,999908

V.S.

2

Bassoon

55 ♩ = 40,000000

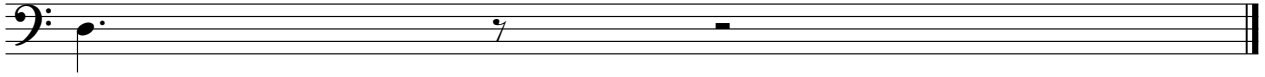

F Horns 1&2

Handel, Georg Friedrich - La Rejouissance from Royal F

♩ = 109,999908

8

11

14

17

9

29

32

35

38

41

44

V.S.

47

50

52

55 $\text{♩} = 40,000000$

F Horn 3

Handel, Georg Friedrich - La Rejouissance from Royal F

♩ = 109,999908

8

12

16

9

28

32

36

40

44

48

51

♩ = 108,999900

V.S.

2

F Horn 3

55 ♩ = 40,000000

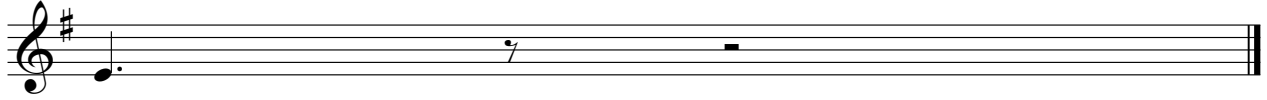

Bb Trumpets 1&2

Handel, Georg Friedrich - La Rejouissance from Royal F

♩ = 109,999908

35

39

42

45

48

51

53

♩ = 100,000000

55

♩ = 40,000000

BbTrumpet 3

Handel, Georg Friedrich - La Rejouissance from Royal F

♩ = 109,999908 **36**

40

44

48

51

♩ = 108,000000

55

♩ = 40,000000

2 Timpani

Handel, Georg Friedrich - La Rejouissance from Royal F

♩ = 109,999908

8

12

16

9

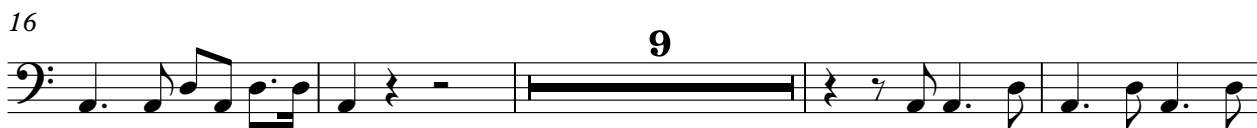

29

33

38

42

47

51

♩ = 108,000000

55

♩ = 40,000000

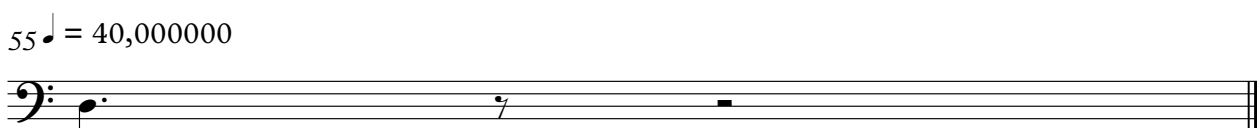

♩ = 109,999908

5

8

12

15

18

V.S.

21

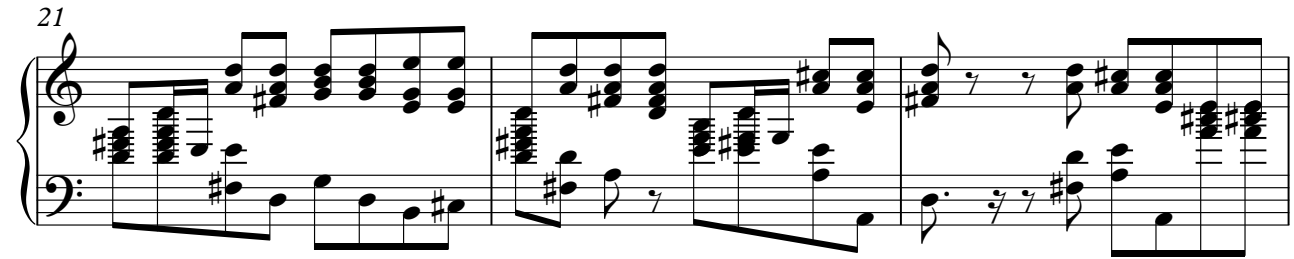

24

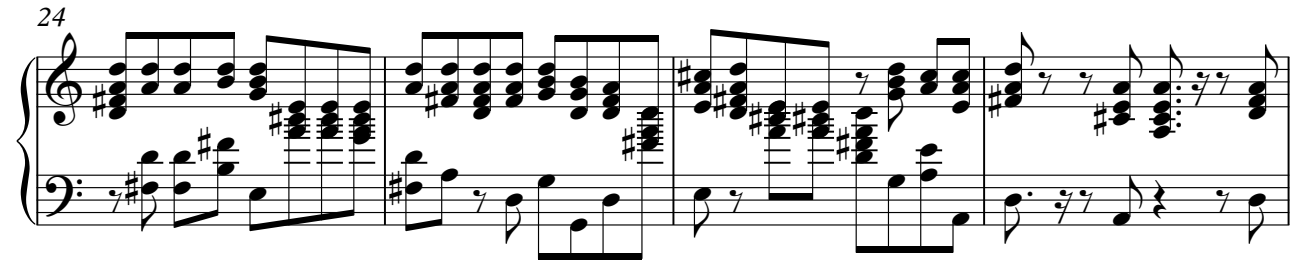

28

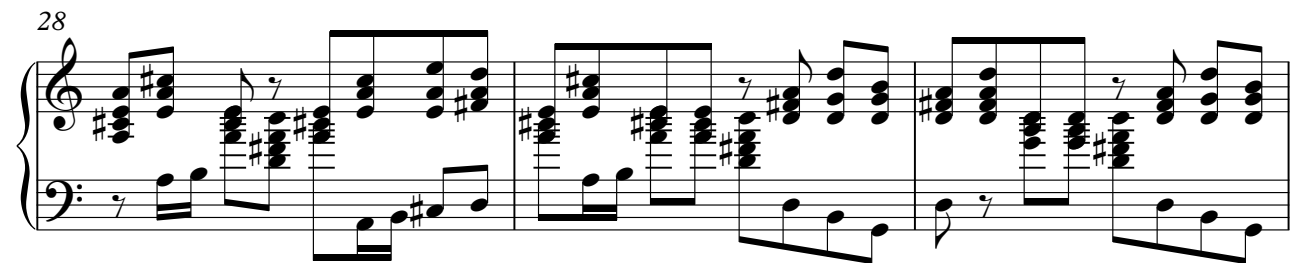

31

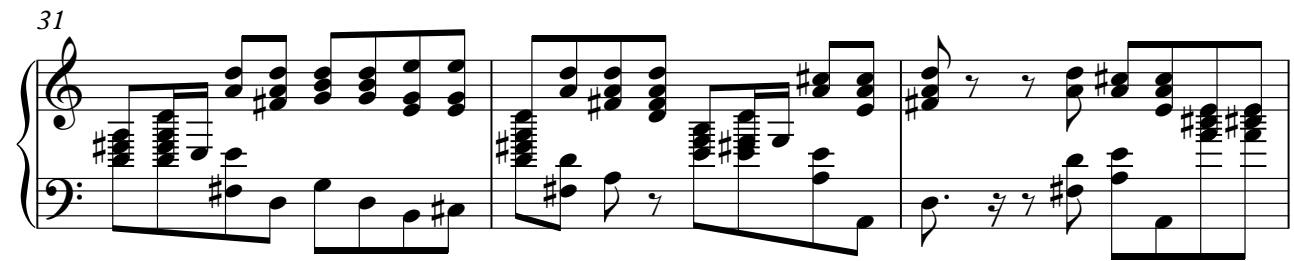

34

38

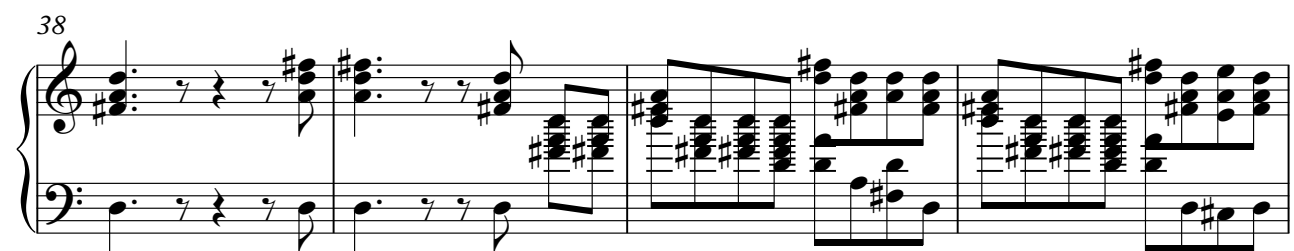

42

46

49

52

55

Violins 1

Handel, Georg Friedrich - La Rejouissance from Royal F

♩ = 109,999908

4

7

10

20

23

26

9

37

41

44

46

49

52

55 ♩ = 40,000000

Violins 2

Handel, Georg Friedrich - La Rejouissance from Royal F

37

41

44

47

50

52

55 ♩ = 40,000000

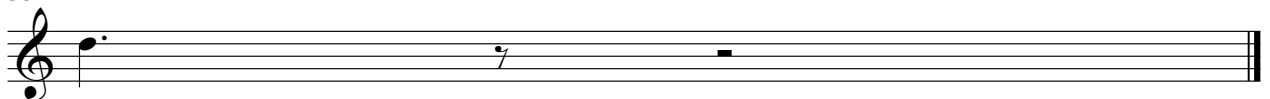

Handel, Georg Friedrich - La Rejouissance from Royal F

Violas

♩ = 109,999908

V.S.

2

Violas

55 ♩ = 40,000000

Violoncellos

Handel, Georg Friedrich - La Rejouissance from Royal F

♩ = 109,999908

5

9

19

23

27

40

44

48

51

V.S.

2

Violoncellos

55 ♩ = 40,000000

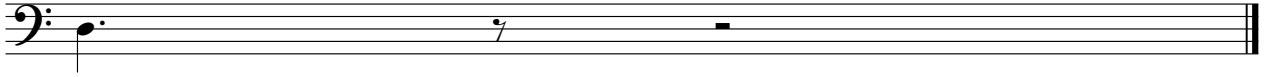

Contrabasses

Handel, Georg Friedrich - La Rejouissance from Royal F

♩ = 109,999908

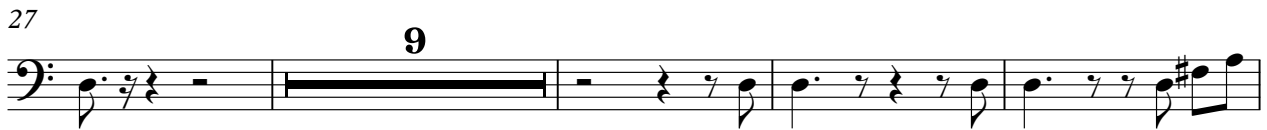
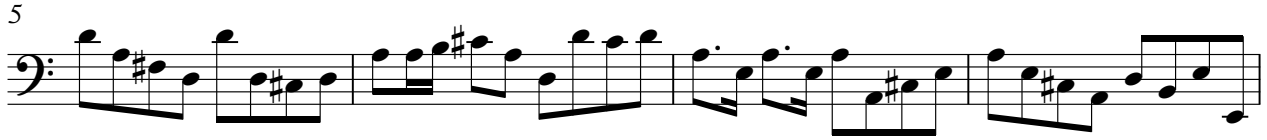

♩ = 109,999908

V.S.

2

Contrabasses

55 ♩ = 40,000000

