

Handel, Georg Friedrich - Water Music - various movements in :

0.0"  
1.1,00  
Handel: Overture-Allegro from Water Music

$\text{♩} = 100,000000 = 115,000031$

Violin I

Violin I

Violin II

Violin I

Violin II

Oboe

Violin I

Continuo

Violin II

Violin Section I

Violin Section II

Violas

Cellos

11

Oboe

Violin I

Continuo

Violin II

Violin Section I

Violin Section II

Violas

Cellos

14

Oboe

Violin I

Continuo

Violin II

Violin Section I

Violin Section II

Violas

Cellos

18

Oboe

Violin I

Continuo

Violin II

Violin Section I

Violin Section II

Violas

Cellos

22

Oboe

Violin I

Continuo

Violin II

Violin Section I

Violin Section II

Violas

Cellos

26

Oboe

Violin I

Continuo

Violin II

Violin Section I

Violin Section II

Violas

Cellos

30

Oboe

Violin I

Continuo

Violin II

Violin Section I

Violin Section II

Violas

Cellos

34

Oboe

Violin I

Continuo

Violin II

Violin Section I

Violin Section II

Violas

Cellos

3

6

37

Oboe

Violin I

Continuo

Violin II

Violin Section I

Violin Section II

Violas

Cellos

40

Oboe

Violin I

Continuo

Violin II

Violin Section I

Violin Section II

Violas

Cellos

43

Oboe

Violin I

Continuo

Violin II

Violin Section I

Violin Section II

Violas

Cellos

45

Oboe

Violin I

Continuo

Violin II

Violin Section I

Violin Section II

Violas

Cellos

48

Oboe

Violin I

Continuo

Violin II

Violin Section I

Violin Section II

Violas

Cellos

51

Oboe

Violin I

Continuo

Violin II

Violin Section I

Violin Section II

Violas

Cellos

53

Oboe

Violin I

Continuo

Violin II

Violin Section I

Violin Section II

Violas

Cellos

56

Oboe

Violin I

Continuo

Violin II

Violin Section I

Violin Section II

Violas

Cellos

58

Oboe

Violin I

Continuo

Violin II

Violin Section I

Violin Section II

Violas

Cellos

61

Oboe

Violin I

Continuo

Violin II

Violin Section I

Violin Section II

Violas

Cellos

64

Oboe

Violin I

Continuo

Violin II

Violin Section I

Violin Section II

Violas

Cellos

71  
Oboe

80  
Oboe

89  
Oboe

98  
Oboe

107  
Oboe

116  
Oboe

124  
Oboe

Oboe

Handel, Georg Friedrich - Water Music - various movem

$\text{♩} = 100,000000$   $\text{♩} = 115,000031$

8

6

12

16

20

24

29

33

3

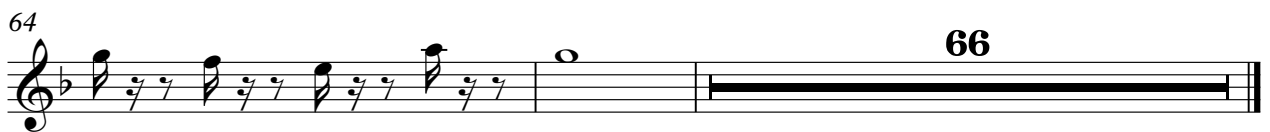

Violin I

Handel, Georg Friedrich - Water Music - various movem

$\text{♩} = 100$

4

8

12

16

20

24

29

33

36

V.S.

39

41

44

48

52

55

58

62

65

66

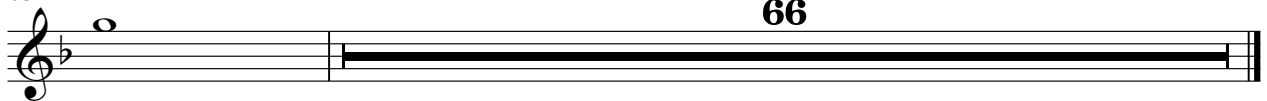

Continuo

Handel, Georg Friedrich - Water Music - various movem

♩ = 100,000000 ♩ = 115,000031

8

12

17

24

28

34

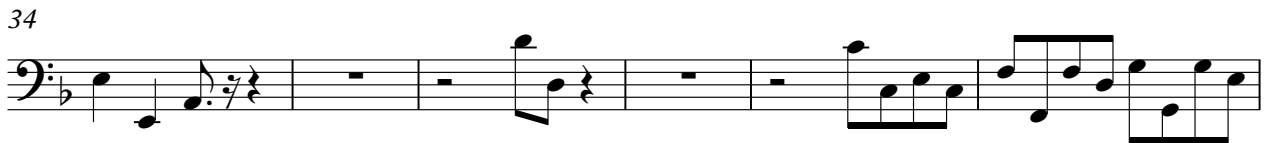

40

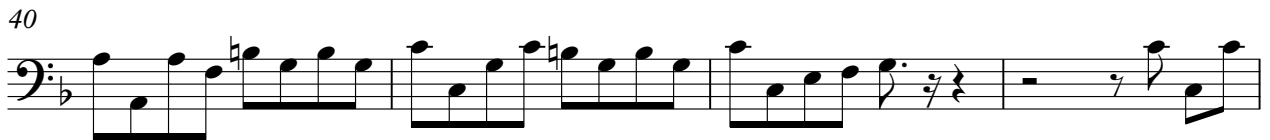

44

48

53

V.S.

2

Continuo

57

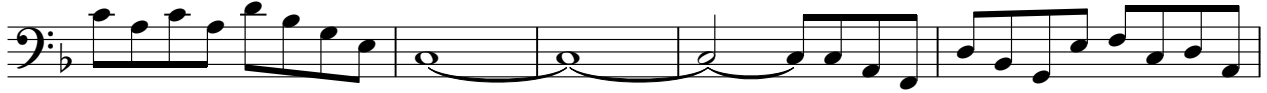

62

65

66

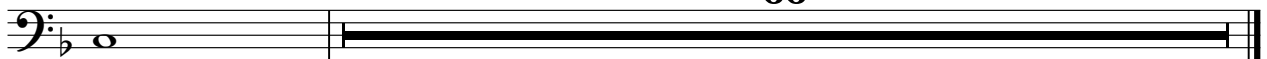

Violin II

Handel, Georg Friedrich - Water Music - various movem

♩ = 100,000000 ♩ = 115,000031

2

5

8

11

16

20

24

28

32

36

V.S.

39

41

44

48

52

55

57

61

64

66

Violin Section I

Handel, Georg Friedrich - Water Music - various movem

$\text{♩} = 100,000000$   $\text{♩} = 115,000031$

8

12

17

24

28

34

39

41

44

48

V.S.

52

55

58

62

65

66

Violin Section II

Handel, Georg Friedrich - Water Music - various movem

♩ = 100,000000 ♪ = 115,000031

8

12

17

24

28

34

40

44

48

52

V.S.

2

Violin Section II

55

59

63

66

Violas

Handel, Georg Friedrich - Water Music - various movem

♩ = 100,000000 ♪ = 115,000031

8

12

17

3

24

28

2

34

40

44

49

54

V.S.

2

Violas

58

62

65

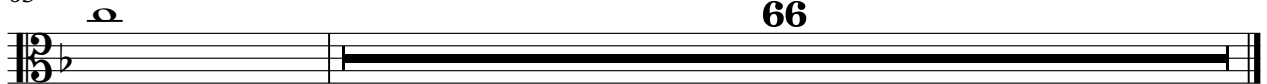

66

Cellos

Handel, Georg Friedrich - Water Music - various movem

♩ = 100,000000 ♩ = 115,000031

8

12

17

3

24

28

2

34

40

44

48

53

V.S.

2

Cellos

57

60

64

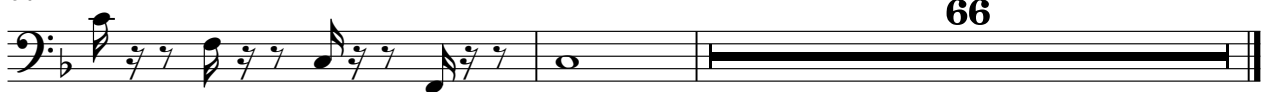

66