

Kid Rock - Only God Knows Why

$\text{♩} = 135,000137$

Vocal

MM3K!

www.geocities.com/

PIANO

JAZZGUIT

STEELGUIT

MUTEDGUIT

STEELGIT

SOLODIST

DISTGUIT

BASS

CHOIR

ORGAN

$\text{♩} = 135,000137$

SYNSTRIN

STRINGS

PIANO-2

www.geocities.com/

JAZZGUIT

MUTEDGUIT

STEELGIT

BASS

SYNSTRIN

www.geocities.com/

JAZZGUIT

MUTEDGUIT

STEELGIT

BASS

SYNSTRIN

11

Vocal

MM3K!

PIANO

STEELGUIT

MUTEDGUIT

STEELGIT

DISTGUIT

BASS

SYNSTRIN

PIANO-2

14

Vocal

MM3K!

www.geocities.com/

PIANO

STEELGUIT

MUTEDGUIT

STEELGIT

DISTGUIT

BASS

SYNSTRIN

PIANO-2

16

Vocal

MM3K!

www.geocities.com/

PIANO

JAZZGUIT

STEELGUIT

MUTEDGUIT

DISTGUIT

BASS

SYNSTRIN

PIANO-2

19

Vocal

MM3K!

www.geocities.com/

PIANO

JAZZGUIT

STEELGUIT

MUTEDGUIT

STEELGIT

DISTGUIT

BASS

SYNSTRIN

PIANO-2

21

Vocal

MM3K!

www.geocities.com/

PIANO

STEELGUIT

MUTEDGUIT

STEELGIT

DISTGUIT

BASS

SYNSTRIN

PIANO-2

23

Vocal

MM3K!

www.geocities.com/

PIANO

STEELGUIT

MUTEDGUIT

STEELGIT

DISTGUIT

BASS

SYNSTRIN

PIANO-2

26

Vocal

MM3K!

www.geocities.com/

PIANO

JAZZGUIT

STEELGUIT

MUTEDGUIT

STEELGIT

DISTGUIT

BASS

SYNSTRIN

STRINGS

PIANO-2

29

Vocal

MM3K!

www.geocities.com/

PIANO

JAZZGUIT

STEELGUIT

MUTEDGUIT

STEELGIT

DISTGUIT

BASS

SYNSTRIN

STRINGS

PIANO-2

- DISTGUIT:** Includes a guitar tab with fret numbers 2 and 6.

31

Vocal

MM3K!

www.geocities.com/

PIANO

JAZZGUIT

STEELGUIT

MUTEDGUIT

STEELGIT

DISTGUIT

BASS

SYNSTRIN

STRINGS

PIANO-2

34

Vocal

MM3K!

www.geocities.com/

PIANO

JAZZGUIT

STEELGUIT

MUTEDGUIT

DISTGUIT

BASS

SYNSTRIN

STRINGS

PIANO-2

- DISTGUIT:** Guitar tablature with fret numbers (2, 0) on the strings.

36

Vocal

MM3K!

www.geocities.com/

PIANO

JAZZGUIT

STEELGUIT

MUTEDGUIT

STEELGIT

DISTGUIT

BASS

SYNSTRIN

STRINGS

PIANO-2

38

Vocal

MM3K!

www.geocities.com/

PIANO

JAZZGUIT

STEELGUIT

MUTEDGUIT

STEELGIT

DISTGUIT

BASS

SYNSTRIN

STRINGS

PIANO-2

40

Vocal

MM3K!

www.geocities.com/

PIANO

JAZZGUIT

STEELGUIT

MUTEDGUIT

DISTGUIT

BASS

SYNSTRIN

STRINGS

PIANO-2

43

Vocal

MM3K!

www.geocities.com/

PIANO

JAZZGUIT

STEELGUIT

MUTEDGUIT

STEELGIT

DISTGUIT

BASS

SYNSTRIN

STRINGS

PIANO-2

46

Vocal

MM3K!

www.geocities.com/

PIANO

JAZZGUIT

STEELGUIT

MUTEDGUIT

STEELGIT

DISTGUIT

BASS

SYNSTRIN

STRINGS

PIANO-2

Detailed description of the musical score: The score is for page 17, starting at measure 46. It features multiple instrumental and vocal parts. The Vocal line begins with a treble clef, a key signature of two sharps (F# and C#), and a melody of quarter and eighth notes. The MM3K! and www.geocities.com/ parts are guitar parts, with MM3K! using a treble clef and the other using a bass clef, both featuring rhythmic patterns and accidentals. The PIANO part is in the bass clef, playing chords. The JAZZGUIT part is in the treble clef, playing a simple melody. The STEELGUIT part is in the treble clef, playing a complex, fast-paced melody. The MUTEDGUIT part is in the treble clef, playing a rhythmic pattern with many rests. The STEELGIT part is in the treble clef, playing a complex, fast-paced melody. The DISTGUIT part is a guitar tablature with two systems, each showing a '2' on the second string. The BASS part is in the bass clef, playing a simple melody. The SYNSTRIN and STRINGS parts are in the treble and bass clefs, respectively, and are mostly silent. The PIANO-2 part is in the treble clef, playing a simple melody.

48

Vocal

MM3K!

www.geocities.com/

PIANO

JAZZGUIT

STEELGUIT

MUTEDGUIT

DISTGUIT

BASS

SYNSTRIN

STRINGS

PIANO-2

51

Vocal

MM3K!

www.geocities.com/

PIANO

JAZZGUIT

STEELGUIT

MUTEDGUIT

STEELGIT

DISTGUIT

BASS

ORGAN

SYNSTRIN

STRINGS

PIANO-2

54

Vocal

MM3K!

www.geocities.com/

PIANO

JAZZGUIT

STEELGUIT

MUTEDGUIT

STEELGIT

DISTGUIT

BASS

ORGAN

SYNSTRIN

STRINGS

PIANO-2

56

Vocal

MM3K!

www.geocities.com/

PIANO

JAZZGUIT

STEELGUIT

MUTEDGUIT

STEELGIT

DISTGUIT

BASS

ORGAN

SYNSTRIN

STRINGS

PIANO-2

58

Vocal

MM3K!

www.geocities.com/

PIANO

JAZZGUIT

STEELGUIT

MUTEDGUIT

STEELGIT

SOLODIST

DISTGUIT

T			
A			6 6 6
B	2 2	2 2	4 4 4

BASS

ORGAN

SYNSTRIN

STRINGS

PIANO-2

61

Vocal

MM3K!

www.geocities.com/

SOLODIST

DISTGUIT

T								
A	6	6 6	4	4	4	4	4 4	
B	4	4 4	4	4	4	4	4 4	

BASS

SYNSTRIN

64

Vocal

MM3K!

www.geocities.com/

SOLODIST

T									
A	6	6	6	6	6	6	4	4	2
B	4	4	4	4	4	4	4	4	2

BASS

SYNSTRIN

67

Vocal

MM3K!

www.geocities.com/

PIANO

JAZZGUIT

STEELGUIT

MUTEDGUIT

STEELGIT

SOLODIST

DISTGUIT

BASS

SYNSTRIN

STRINGS

PIANO-2

70

MM3K!

www.geocities.com/

PIANO

JAZZGUIT

STEELGUIT

MUTEDGUIT

STEELGIT

DISTGUIT

BASS

SYNSTRIN

STRINGS

PIANO-2

72

www.geocities.com/

MM3K!

PIANO

JAZZGUIT

STEELGUIT

MUTEDGUIT

STEELGIT

DISTGUIT

BASS

SYNSTRIN

STRINGS

PIANO-2

75

MM3K!

www.geocities.com/

PIANO

JAZZGUIT

STEELGUIT

MUTEDGUIT

STEELGIT

DISTGUIT

BASS

SYNSTRIN

STRINGS

PIANO-2

78

www.geocities.com/

MM3K!

PIANO

JAZZGUIT

STEELGUIT

MUTEDGUIT

STEELGIT

DISTGUIT

BASS

SYNSTRIN

STRINGS

PIANO-2

81

MM3K!

www.geocities.com/

PIANO

JAZZGUIT

STEELGUIT

MUTEDGUIT

DISTGUIT

BASS

SYNSTRIN

STRINGS

PIANO-2

84

Vocal

MM3K!

www.geocities.com/

PIANO

JAZZGUIT

STEELGUIT

MUTEDGUIT

SOLODIST

DISTGUIT

BASS

SYNSTRIN

STRINGS

PIANO-2

87

Vocal

MM3K!

www.geocities.com/

SOLODIST

DISTGUIT

BASS

SYNSTRIN

T								
A	4	4	4	4	4	4	6	6
B	4	4	4	4	4	4	4	4

90

Vocal

MM3K!

www.geocities.com/

SOLODIST

DISTGUIT

T						
A	6	6 6	4 4	2 2	2 2	
B	4	4 4	4 4			

BASS

SYNSTRIN

93

Vocal

MM3K!

www.geocities.com/

PIANO

STEELGUIT

MUTEDGUIT

STEELGIT

SOLODIST

DISTGUIT

BASS

SYNSTRIN

PIANO-2

96

Vocal

MM3K!

www.geocities.com/

PIANO

STEELGUIT

MUTEDGUIT

STEELGIT

DISTGUIT

BASS

SYNSTRIN

PIANO-2

98

Vocal

MM3K!

www.geocities.com/

PIANO

STEELGUIT

MUTEDGUIT

DISTGUIT

BASS

SYNSTRIN

PIANO-2

Measure	T	A	B
98		0	5
99		0	0
100		0	0

101

Vocal

MM3K!

www.geocities.com/

PIANO

JAZZGUIT

STEELGUIT

MUTEDGUIT

STEELGIT

DISTGUIT

BASS

SYNSTRIN

PIANO-2

104

Vocal

MM3K!

www.geocities.com/

PIANO

STEELGUIT

MUTEDGUIT

STEELGIT

DISTGUIT

BASS

SYNSTRIN

PIANO-2

T			
A			
B	2	2	0

107

Vocal

MM3K!

www.geocities.com/

PIANO

JAZZGUIT

STEELGUIT

MUTEDGUIT

DISTGUIT

BASS

SYNSTRIN

PIANO-2

110

Vocal

MM3K!

www.geocities.com/

PIANO

JAZZGUIT

STEELGUIT

MUTEDGUIT

STEELGIT

DISTGUIT

BASS

SYNSTRIN

PIANO-2

112

www.geocities.com/

Vocal

MM3K!

PIANO

JAZZGUIT

STEELGUIT

MUTEDGUIT

STEELGIT

DISTGUIT

BASS

SYNSTRIN

PIANO-2

114

Vocal

MM3K!

www.geocities.com/

PIANO

JAZZGUIT

STEELGUIT

MUTEDGUIT

DISTGUIT

BASS

SYNSTRIN

PIANO-2

117

Vocal

MM3K!

www.geocities.com/

PIANO

JAZZGUIT

STEELGUIT

MUTEDGUIT

STEELGIT

DISTGUIT

BASS

SYNSTRIN

PIANO-2

119

Vocal

MM3K!

www.geocities.com/

PIANO

JAZZGUIT

STEELGUIT

MUTEDGUIT

STEELGIT

DISTGUIT

BASS

SYNSTRIN

PIANO-2

- Vocal:** Melodic line with notes and rests.
- MM3K!:** Percussive accompaniment with notes and rests.
- www.geocities.com/:** Percussive accompaniment with notes and rests.
- DISTGUIT:** Guitar tablature with fret numbers (2, 0, 2).

121

www.geocities.com/

Vocal

MM3K!

PIANO

JAZZGUIT

STEELGUIT

MUTEDGUIT

STEELGIT

DISTGUIT

BASS

SYNSTRIN

PIANO-2

124

Vocal

MM3K!

www.geocities.com/

PIANO

JAZZGUIT

STEELGUIT

MUTEDGUIT

DISTGUIT

BASS

SYNSTRIN

PIANO-2

126 47

Vocal

MM3K!

www.geocities.com/

PIANO

STEELGUIT

MUTEDGUIT

SOLODIST

DISTGUIT

BASS

ORGAN

SYNSTRIN

STRINGS

PIANO-2

www.geocities.com/

128

Vocal

MM3K!

PIANO

STEELGUIT

MUTEDGUIT

SOLODIST

DISTGUIT

BASS

ORGAN

SYNSTRIN

STRINGS

PIANO-2

T
A
B

0 0 0
5 5 0

131

Vocal

MM3K!

www.geocities.com/

PIANO

STEELGUIT

MUTEDGUIT

SOLODIST

DISTGUIT

BASS

ORGAN

SYNSTRIN

STRINGS

PIANO-2

49

133

Vocal

MM3K!

www.geocities.com/

PIANO

STEELGUIT

MUTEDGUIT

SOLODIST

DISTGUIT

BASS

ORGAN

SYNSTRIN

STRINGS

PIANO-2

135 51

Vocal

MM3K!

www.geocities.com/

PIANO

STEELGUIT

MUTEDGUIT

SOLODIST

DISTGUIT

BASS

ORGAN

SYNSTRIN

STRINGS

PIANO-2

137

Vocal

MM3K!

www.geocities.com/

PIANO

STEELGUIT

MUTEDGUIT

SOLODIST

DISTGUIT

BASS

ORGAN

SYNSTRIN

STRINGS

PIANO-2

139 53

Vocal

MM3K!

www.geocities.com/

PIANO

STEELGUIT

MUTEDGUIT

SOLODIST

DISTGUIT

BASS

ORGAN

SYNSTRIN

STRINGS

PIANO-2

141

Vocal

MM3K!

www.geocities.com/

PIANO

JAZZGUIT

STEELGUIT

MUTEDGUIT

STEELGIT

SOLODIST

DISTGUIT

T
A
B

B

2
0

2
0

BASS

CHOIR

ORGAN

SYNSTRIN

STRINGS

PIANO-2

143

Vocal

MM3K!

www.geocities.com/

PIANO

JAZZGUIT

STEELGUIT

MUTEDGUIT

STEELGIT

DISTGUIT

BASS

CHOIR

SYNSTRIN

STRINGS

PIANO-2

55

145

Vocal

MM3K!

www.geocities.com/

PIANO

JAZZGUIT

STEELGUIT

MUTEDGUIT

STEELGIT

DISTGUIT

BASS

CHOIR

SYNSTRIN

STRINGS

PIANO-2

147

Vocal

MM3K!

www.geocities.com/

PIANO

JAZZGUIT

STEELGUIT

MUTEDGUIT

DISTGUIT

BASS

CHOIR

SYNSTRIN

STRINGS

PIANO-2

149

Vocal

MM3K!

www.geocities.com/

PIANO

JAZZGUIT

STEELGUIT

MUTEDGUIT

STEELGIT

DISTGUIT

BASS

CHOIR

SYNSTRIN

STRINGS

PIANO-2

www.geocities.com/

151 59

Vocal

MM3K!

PIANO

JAZZGUIT

STEELGUIT

MUTEDGUIT

STEELGIT

DISTGUIT

BASS

CHOIR

SYNSTRIN

STRINGS

PIANO-2

153

Vocal

MM3K!

www.geocities.com/

PIANO

JAZZGUIT

STEELGUIT

MUTEDGUIT

DISTGUIT

BASS

CHOIR

ORGAN

SYNSTRIN

STRINGS

PIANO-2

156

Vocal

MM3K!

www.geocities.com/

PIANO

JAZZGUIT

STEELGUIT

MUTEDGUIT

SOLODIST

DISTGUIT

BASS

CHOIR

ORGAN

SYNSTRIN

STRINGS

PIANO-2

www.geocities.com/

159

Vocal

MM3K!

PIANO

STEELGUIT

MUTEDGUIT

SOLODIST

DISTGUIT

BASS

CHOIR

ORGAN

SYNSTRIN

PIANO-2

162

Vocal

MM3K!

www.geocities.com/

PIANO

STEELGUIT

MUTEDGUIT

SOLODIST

DISTGUIT

BASS

CHOIR

ORGAN

SYNSTRIN

Detailed description of the musical score: The score is for page 63, starting at measure 162. It features multiple instrumental and vocal parts. The key signature is one sharp (F#). The parts include:

- Vocal:** Melodic line with some rests and slurs.
- MM3K!:** A multi-stemmed part with rhythmic patterns and slurs.
- PIANO:** Bass line with chords and slurs.
- DISTGUIT:** Tablature for guitar with fret numbers (0) on strings T, A, and B.

164

Vocal

MM3K!

www.geocities.com/

PIANO

JAZZGUIT

STEELGUIT

MUTEDGUIT

SOLODIST

DISTGUIT

T
A
B
B

BASS

CHOIR

ORGAN

SYNSTRIN

PIANO-2

167

www.geocities.com/

MM3K!

PIANO

JAZZGUIT

STEELGUIT

MUTEDGUIT

BASS

ORGAN

SYNSTRIN

170

MM3K!

www.geocities.com/

PIANO

STEELGUIT

MUTEDGUIT

BASS

ORGAN

SYNSTRIN

www.geocities.com/

173

PIANO

JAZZGUIT

STEELGUIT

MUTEDGUIT

BASS

ORGAN

SYNSTRIN

175

PIANO

JAZZGUIT

BASS

ORGAN

SYNSTRIN

Kid Rock - Only God Knows Why

Vocal

♩ = 135,000137

10

15

20

25

30

35

40

45

50

55

3

V.S.

60

66

87

93

99

104

109

114

119

124

Vocal

3

128

133

138

144

151

157

2

162

13

MM3K! Kid Rock - Only God Knows Why

♩ = 135,000137
11

16

21

26

31

36

41

46

51

56

V.S.

61

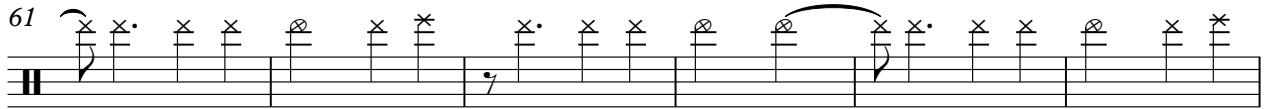

67

2

73

78

83

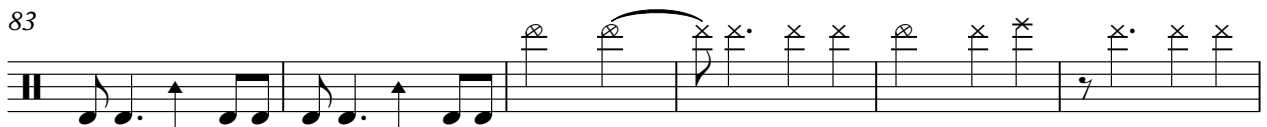

89

2

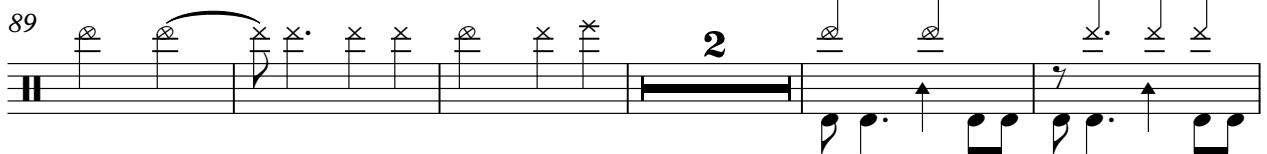

96

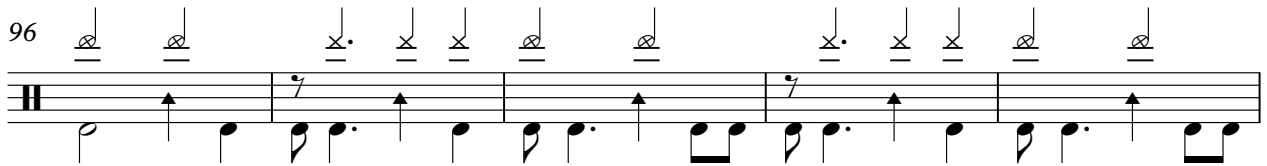

101

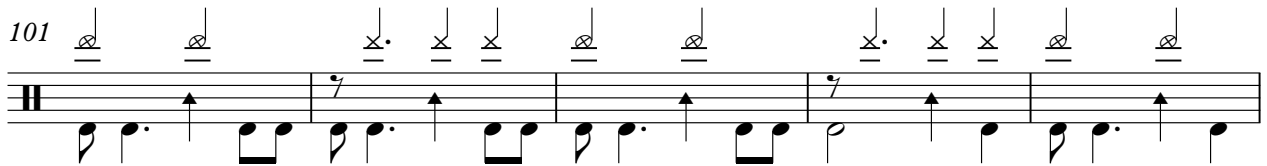

106

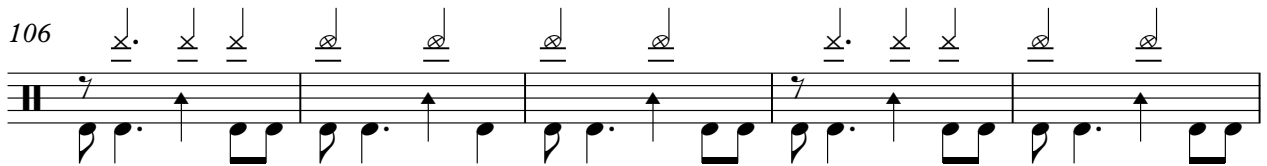

111

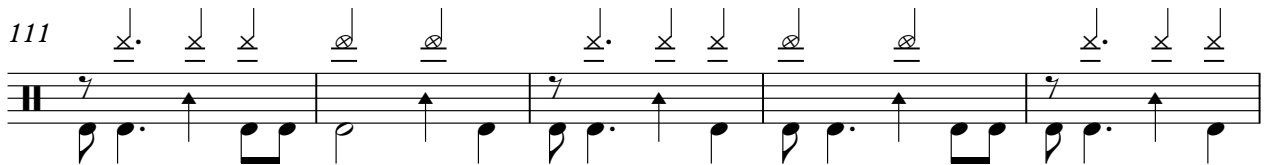

116

121

126

131

136

141

146

151

156

161

4

MM3K!

166

170

Kid Rock - Only God Knows Why

www.geocities.com/

♩ = 135,000137

7

12

17

22

27

32

37

42

47

V.S.

52

57

62

67

72

77

82

87

92

97

102

107

112

117

122

127

132

137

141

146

V.S.

151

156

161

166

171

PIANO Kid Rock - Only God Knows Why

♩ = 135,000137

16

21

27

32

37

43

48

53

V.S.

58

72

77

83

97

102

108

114

119

125

JAZZGUIT Kid Rock - Only God Knows Why

♩ = 135,000137

4

10 8 7

28

34

40 2

47

54

59 9

73

79 2 16

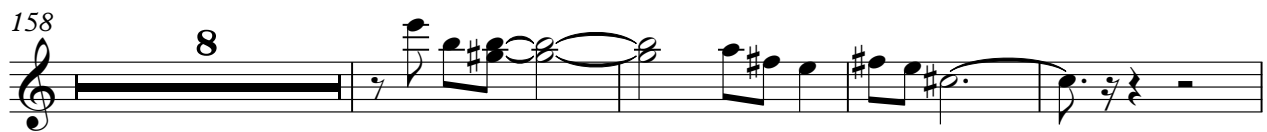
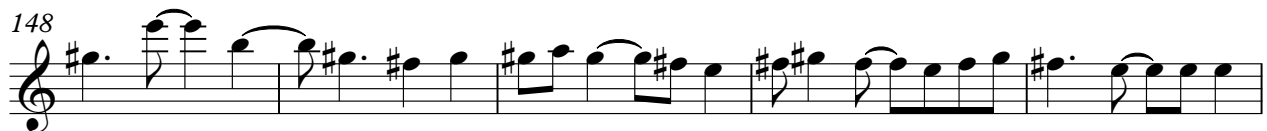
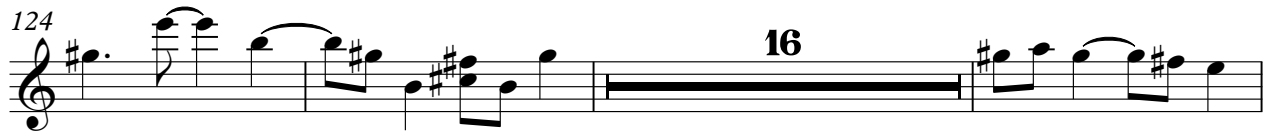
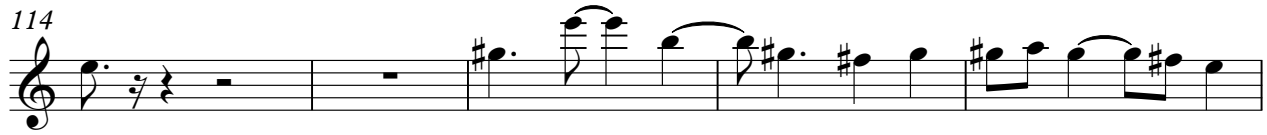

STEELGUIT Kid Rock - Only God Knows Why

♩ = 135,000137

11

15

19

24

29

34

39

43

48

53

V.S.

58

71

76

81

94

99

104

109

114

119

124

129

134

139

144

149

154

159

164

169

V.S.

172

MUTEDGUIT Kid Rock - Only God Knows Why

♩ = 135,000137

3

7

11

15

19

23

28

32

36

41

V.S.

46

50

54

58

70

74

78

83

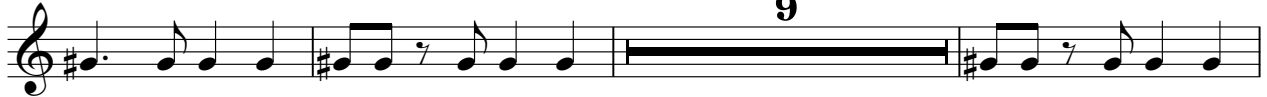

95

99

103

108

113

117

121

126

130

134

139

144

V.S.

148

152

157

162

167

171

4

STEELGIT Kid Rock - Only God Knows Why

♩ = 135,000137

STEELGIT

77 13

94 4

103 4

111 4

119 20

143

146 26

SOLODIST Kid Rock - Only God Knows Why

♩ = 135,000137

59

63

67

87

91

127

132

137

140

16

32

16

2

SOLODIST

Kid Rock - Only God Knows Why

DISTGUIT

♩ = 135,000137
11

E								
B								
G								
D								
A								
E								
A								

19

T								
A								
B	2	2	2	2	2	0	0	2
	0	0	0	2	2	0	0	0

28

T								
A								
B	2	2	2	2	0	0	2	2
	0	0	2	2	0	0	0	0

37

T								
A								
B	2	2	2	0	0	2	2	2
	0	2	2	0	0	0	0	0

46

T								
A								
B	2	2	0	0	2	2	2	0
	2	2	0	0	0	0	0	5

55

T													
A													
B	0	0	0	2	2	6	6	6	6	6	6	4	4
	5	0	0	2	2	4	4	4	4	4	4	4	4

63

T															
A	4	4	4	4	6	6	6	6	6	6	4	4	2	2	2
B	4	4	4	4	4	4	4	4	4	4	4	4	2	2	2
															0

70

T															
A															
B	2	2	2	0	0	2	2	2	2	2	2	2	2	2	2
	0	2	2	0	0	0	0	0	0	0	0	0	0	0	0

79

T															
A															
B	2	2	0	0	2	2	6	6	6	6	6	6	6	6	6
	2	2	0	0	0	0	4	4	4	4	4	4	4	4	4

87

T															
A	4	4	4	4	6	6	6	6	6	6	4	4	2	2	2
B	4	4	4	4	4	4	4	4	4	4	4	4	2	2	2

V.S.

DISTGUIT

T										
A										
B	2 0	2 0	2 2	2 2	0 5	0 0	0 0	2 0	2 0	2 0

103

T									
A									
B	2 0	2 2	2 2	0 0	0 0	2 0	2 0	2 0	2 0

112

T									
A									
B	2 2	2 2	0 0	0 0	2 0	2 0	2 0	2 0	2 2

121

T									
A									
B	2 2	0 0	0 0	2 0	2 0	2 0	2 0	0 5	0 5

130

T									
A									
B	0 0	0 0	2 0	2 0	2 0	2 0	2 2	2 2	0 0

139

T									
A									
B	0 0	2 0	2 0	2 0	2 0	2 2	2 2	0 0	0 0

148

T									
A									
B	2 0	2 0	2 0	2 0	0 5	0 5	0 0	0 0	2 0

157

T									
A									
B	2 0		0	0	0	0		0	0

162

T									
A									
B	0	0	0	0	0	0	0	0	0

12

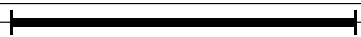

BASS Kid Rock - Only God Knows Why

♩ = 135,000137

3

11

19

27

35

43

51

56

60

68

76

84

92

100

108

116

124

131

137

144

152

159

166

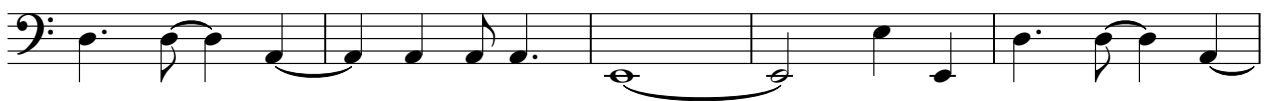

171

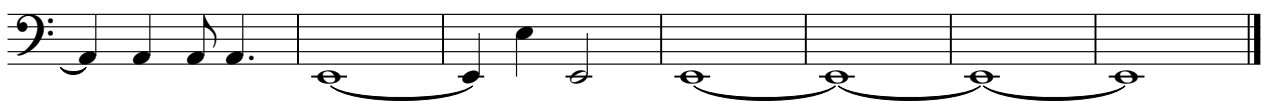

CHOIR Kid Rock - Only God Knows Why

♩ = 135,000137

141

147

156

162

12

ORGAN Kid Rock - Only God Knows Why

♩ = 135,000137

51

58

66

130

139

12

158

164

170

SYNSTRIN Kid Rock - Only God Knows Why

♩ = 135,000137

3

11

20

29

38

47

56

64

72

81

V.S.

SYNSTRIN

89

97

105

114

123

132

141

150

158

164

170

STRINGS Kid Rock - Only God Knows Why

♩ = 135,000137

27

34

43

52

60

9

76

82

41

2

126

STRINGS

135

144

152

20

PIANO-2 Kid Rock - Only God Knows Why

♩ = 135,000137

11

16

22

28

34

40

46

52

57

9

