

Handel, Georg Friedrich - Water Music - various movement

0.0"
1.1,00
Water Music - Georg Friedrich Händel

♩ = 210,000214

Oboe

Bassoon

Violin

Viola

Cello

ContraBs

Oboe

Bassoon

Violin

Viola

Cello

ContraBs

7

Oboe

Bassoon

Violin

Viola

Cello

ContraBs

11

Oboe

Bassoon

Trumpet

Violin

Viola

Cello

ContraBs

15

Oboe

Horn

Bassoon

Trumpet

Violin

Viola

Cello

ContraBs

Detailed description of the musical score: The score is for a woodwind and string ensemble. It consists of eight staves. The top three staves are for Oboe, Horn, and Bassoon. The bottom five staves are for Trumpet, Violin, Viola, Cello, and ContraBs. The music is in 4/4 time. Measure 15: Oboe, Bassoon, and Trumpet have whole rests. Horn plays a half note chord (F#4, A4) and a quarter note chord (F#4, A4). Violin, Viola, Cello, and ContraBs have whole rests. Measure 16: Oboe, Bassoon, and Trumpet have whole rests. Horn plays a half note chord (F#4, A4) and a quarter note chord (F#4, A4). Violin, Viola, Cello, and ContraBs have whole rests. Measure 17: Oboe, Bassoon, and Trumpet have whole rests. Horn plays a half note chord (F#4, A4) and a quarter note chord (F#4, A4). Violin, Viola, Cello, and ContraBs have whole rests. Measure 18: Oboe, Bassoon, and Trumpet play a half note chord (F#4, A4) and a quarter note chord (F#4, A4). Violin, Viola, Cello, and ContraBs play a half note chord (F#4, A4) and a quarter note chord (F#4, A4).

19

Oboe

Horn

Bassoon

Trumpet

Violin

Viola

Cello

ContraBs

22

Oboe

Horn

Bassoon

Violin

Viola

Cello

ContraBs

25

Oboe

Bassoon

Trumpet

Violin

Viola

Cello

ContraBs

29

Oboe

Horn

Bassoon

Trumpet

Violin

Viola

Cello

ContraBs

32

Oboe

Horn

Bassoon

Trumpet

Violin

Viola

Cello

ContraBs

36

Oboe

Horn

Bassoon

Trumpet

Violin

Viola

Cello

ContraBs

40

Oboe

Bassoon

Violin

Viola

Cello

ContraBs

44

Oboe

Bassoon

Violin

Viola

Cello

ContraBs

47

Oboe

Bassoon

Trumpet

Violin

Viola

Cello

ContraBs

51

Horn

Trumpet

55

Oboe

Horn

Bassoon

Trumpet

Violin

Viola

Cello

ContraBs

59

Oboe
Horn
Bassoon
Trumpet
Violin
Viola
Cello
ContraBs

62

Oboe
Bassoon
Violin
Viola
Cello
ContraBs

65

Oboe

Horn

Bassoon

Trumpet

Violin

Viola

Cello

ContraBs

69

Oboe

Horn

Bassoon

Violin

Viola

Cello

ContraBs

72

Oboe

Horn

Bassoon

Trumpet

Violin

Viola

Cello

ContraBs

76

Oboe

Horn

Bassoon

Trumpet

Violin

Violin

Viola

Cello

ContraBs

80

Oboe

Bassoon

Violin

Violin

Viola

Cello

ContraBs

83

Oboe

Bassoon

Violin

Violin

Viola

Cello

ContraBs

85

Oboe

Bassoon

Violin

Violin

Viola

Cello

ContraBs

87

Oboe

Bassoon

Violin

Violin

Viola

Cello

ContraBs

90

Oboe

Bassoon

Violin

Violin

Viola

Cello

ContraBs

93

Oboe

Bassoon

Violin

Violin

Viola

Cello

ContraBs

96

Oboe

Bassoon

Violin

Violin

Viola

Cello

ContraBs

98

Oboe

Bassoon

Violin

Violin

Viola

Cello

ContraBs

100

Oboe

Bassoon

Violin

Violin

Viola

Cello

ContraBs

103

Oboe

Bassoon

Violin

Violin

Viola

Cello

ContraBs

106

Violin

Violin

Viola

Cello

ContraBs

109

Violin

Violin

Viola

Cello

ContraBs

113

Oboe

Bassoon

Violin

Violin

Viola

Cello

ContraBs

117

Oboe

Bassoon

Violin

Viola

Cello

ContraBs

120

Oboe

Bassoon

Violin

Viola

Cello

ContraBs

124

Oboe

Bassoon

Trumpet

Violin

Viola

Cello

ContraBs

128

Oboe

Horn

Bassoon

Trumpet

Violin

Viola

Cello

ContraBs

132

Oboe
Horn
Bassoon
Trumpet
Violin
Viola
Cello
ContraBs

135

Oboe
Horn
Bassoon
Violin
Viola
Cello
ContraBs

138

Oboe

Bassoon

Trumpet

Violin

Viola

Cello

ContraBs

142

Oboe

Horn

Bassoon

Trumpet

Violin

Viola

Cello

ContraBs

145

Oboe

Horn

Bassoon

Trumpet

Violin

Viola

Cello

ContraBs

Oboe

Handel, Georg Friedrich - Water Music - various movern

♩ = 210,000214

5

8

12 6

21

25 3

32

36

40

44

V.S.

47

51

60

64

71

75

79

83

87

90

93

97

101

105

116

119

123

132

136

139

144

148

150

$\text{♩} = 206,000092 \quad \text{♩} = 201,000093 \quad \text{♩} = 198,000094 \quad \text{♩} = 194,000095 \quad \text{♩} = 191,000096 \quad \text{♩} = 188,000097 \quad \text{♩} = 184,000098 \quad \text{♩} = 181,000099 \quad \text{♩} = 178,000100$

Horn

Handel, Georg Friedrich - Water Music - various movern

♩ = 210,000214

14

18

22 6

31 3

37 14

54

59 6

68 3

74

77 49

Horn

128

133

142

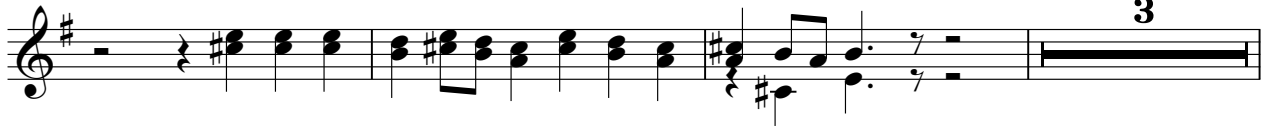

148

150 ♩ = 206,000092 ♩ = 201,000085 ♩ = 198,000198 ♩ = 194,000294 ♩ = 182,999924

Bassoon

Handel, Georg Friedrich - Water Music - various movern

♩ = 210,000214

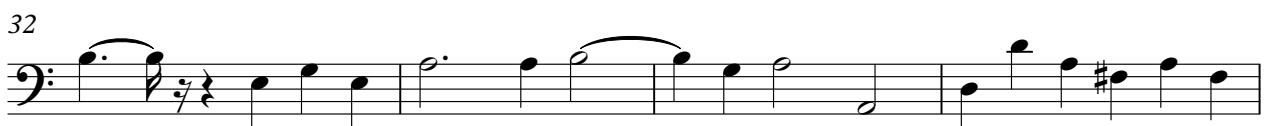

V.S.

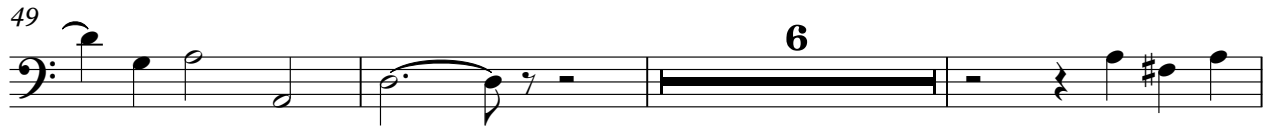

92

96

99

102

106

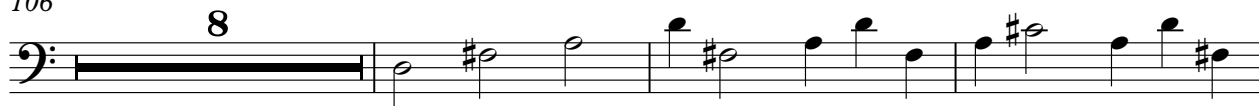

117

121

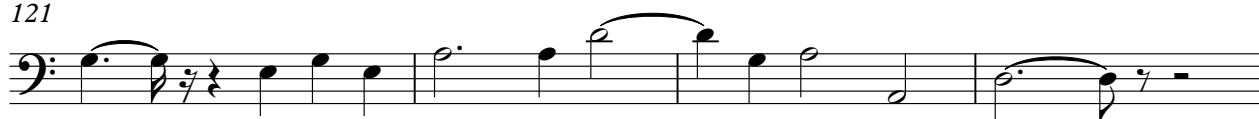

125

134

138

4

Bassoon

144

148

♩ = 206,201,920,305,198,104,98,110,71,82,999924

Trumpet

Handel, Georg Friedrich - Water Music - various movern

♩ = 210,000214

10

14 3

20 6

29 5

37 10

50

54 3

60 6

69 5

76 45

Trumpet

124

128

3

134

6

143

5

150

$\text{♩} = 206,000092$ $\text{♩} = 201,000085$ $\text{♩} = 198,000078$ $\text{♩} = 194,000071$ $\text{♩} = 191,000064$ $\text{♩} = 187,000057$ $\text{♩} = 182,999924$

Violin

Handel, Georg Friedrich - Water Music - various mover

♩ = 210,000214

5

8

12 **6**

21

25 **3**

31

35

39

43

V.S.

Violin

46

50

6

59

63

67

3

73

77

81

84

86

Violin

89

92

96

98

101

104

107

111

115

118

4

Violin

121

125

6

134

138

3

144

148

♩ = 206,000 009201,000 305 198,000 198 = 194,000 214 ♩ = 191,000 087,099924

150

Violin

Handel, Georg Friedrich - Water Music - various movern

$\text{♩} = 210,000214$

78

81

85

89

92

96

100

104

108

112

36

2

$\text{♩} = 206,2000990050082000076 = 182,$

Viola

Handel, Georg Friedrich - Water Music - various movern

♩ = 210,000214

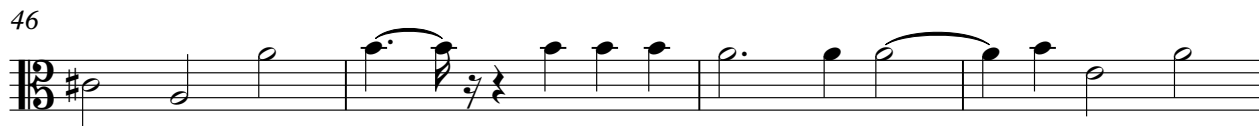
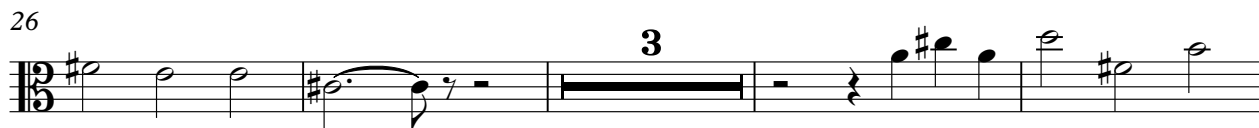
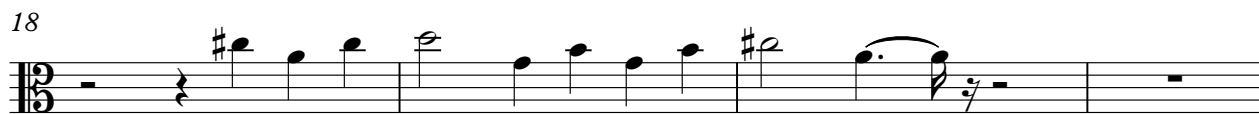
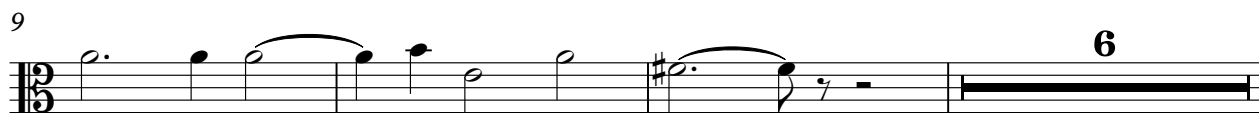

V.S.

50

6

59

6

63

3

70

74

79

82

85

88

91

95

99

102

106

109

114

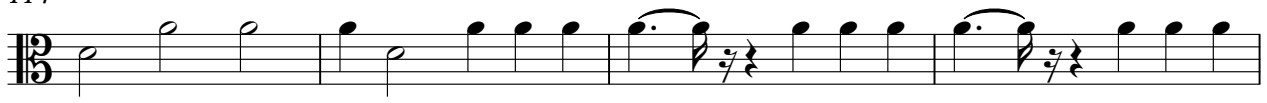

118

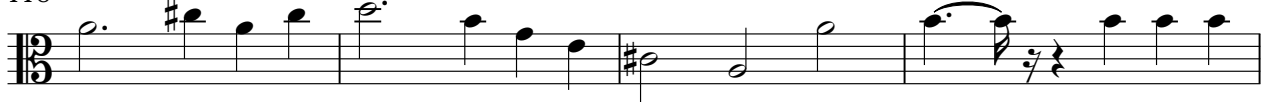

122

131

135

139

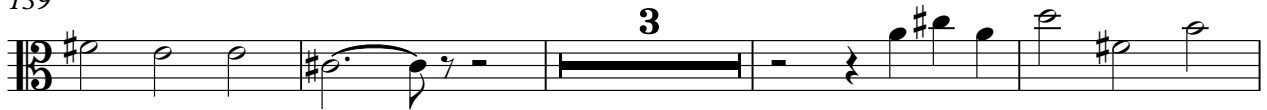

146

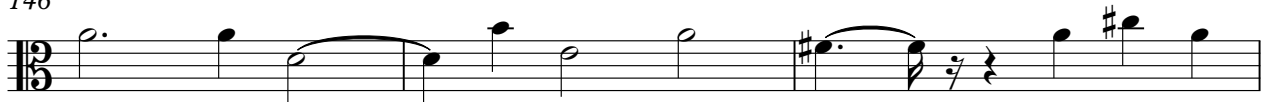

149

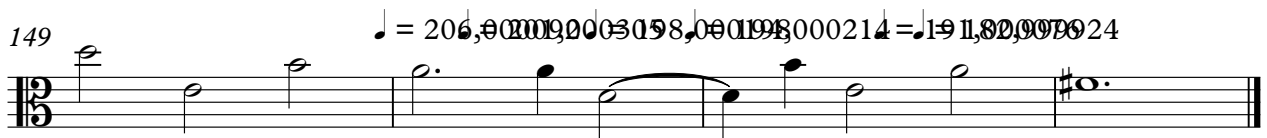

♩ = 206,0000003198,000000214 = 11,820,00024

Cello

Handel, Georg Friedrich - Water Music - various movern

♩ = 210,000214

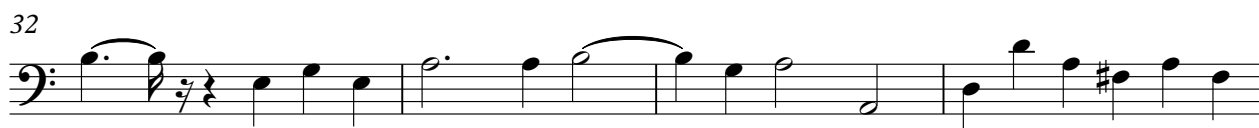

V.S.

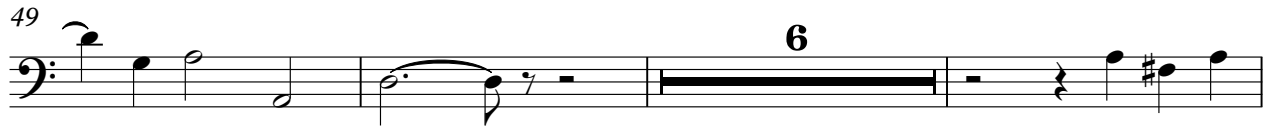

135

139

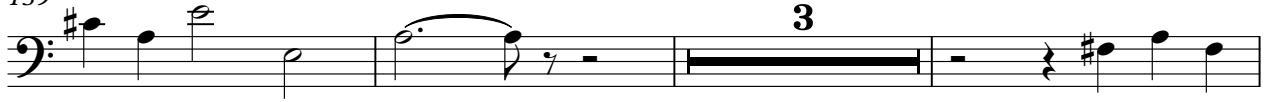

145

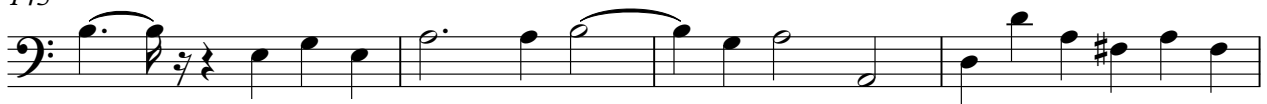

149

♩ = 206,0000003098,00198,00294,00080,999924

ContraBs

Handel, Georg Friedrich - Water Music - various mover

♩ = 210,000214

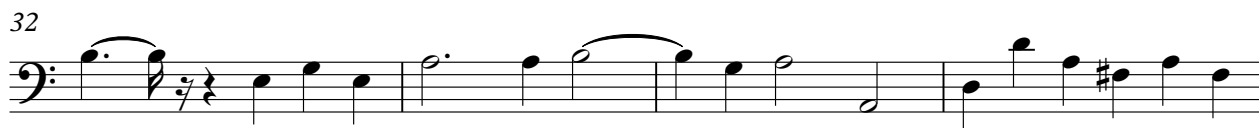
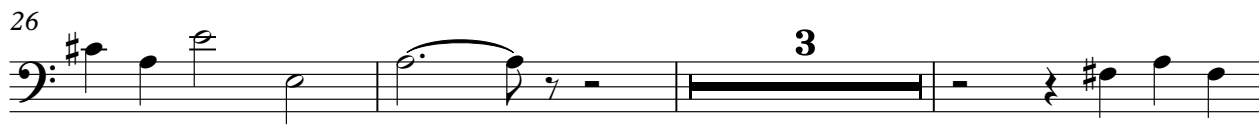

V.S.

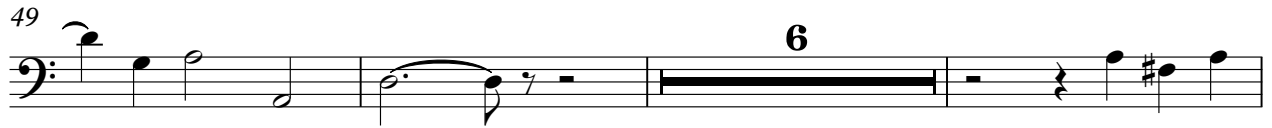

135

139

145

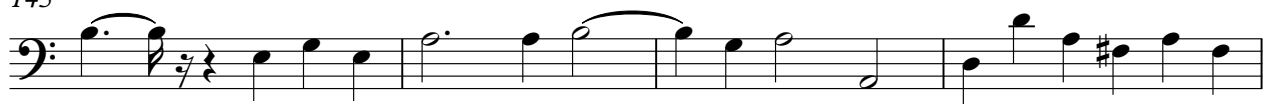

149

♩ = 206,00000003098,000198,000294,000080,999924

