

Handel, Georg Friedrich - Water Music - various movements

0.0"
1.1,00
Water Music - Georg Friedrich Händel

♩ = 220,000214

0.0"
1.1,00
Water Music - Georg Friedrich Händel
♩ = 220,000214

Oboe

Bassoon

Violin

Viola

Cello

ContraBs

Oboe

Bassoon

Violin

Viola

Cello

ContraBs

7

Oboe

Bassoon

Violin

Viola

Cello

ContraBs

11

Oboe

Bassoon

Trumpet

Violin

Viola

Cello

ContraBs

15

Oboe

Horn

Bassoon

Trumpet

Violin

Viola

Cello

ContraBs

19

Oboe

Horn

Bassoon

Trumpet

Violin

Viola

Cello

ContraBs

22

Oboe

Horn

Bassoon

Violin

Viola

Cello

ContraBs

25

Oboe

Bassoon

Trumpet

Violin

Viola

Cello

ContraBs

29

Oboe

Horn

Bassoon

Trumpet

Violin

Viola

Cello

ContraBs

32

Oboe

Horn

Bassoon

Trumpet

Violin

Viola

Cello

ContraBs

36

Oboe

Horn

Bassoon

Trumpet

Violin

Viola

Cello

ContraBs

40

Oboe

Bassoon

Violin

Viola

Cello

ContraBs

44

Oboe

Bassoon

Violin

Viola

Cello

ContraBs

47

Oboe

Bassoon

Trumpet

Violin

Viola

Cello

ContraBs

51

Horn

Trumpet

55

Oboe

Horn

Bassoon

Trumpet

Violin

Viola

Cello

ContraBs

59

Oboe

Horn

Bassoon

Trumpet

Violin

Viola

Cello

ContraBs

62

Oboe

Bassoon

Violin

Viola

Cello

ContraBs

65

Oboe

Horn

Bassoon

Trumpet

Violin

Viola

Cello

ContraBs

69

Oboe

Horn

Bassoon

Violin

Viola

Cello

ContraBs

72

Oboe

Horn

Bassoon

Trumpet

Violin

Viola

Cello

ContraBs

76

Oboe

Horn

Bassoon

Trumpet

Violin

Violin

Viola

Cello

ContraBs

80

Oboe

Bassoon

Violin

Violin

Viola

Cello

ContraBs

83

Oboe

Bassoon

Violin

Violin

Viola

Cello

ContraBs

85

Oboe

Bassoon

Violin

Violin

Viola

Cello

ContraBs

87

Oboe

Bassoon

Violin

Violin

Viola

Cello

ContraBs

90

Oboe

Bassoon

Violin

Violin

Viola

Cello

ContraBs

93

Oboe

Bassoon

Violin

Violin

Viola

Cello

ContraBs

96

Oboe

Bassoon

Violin

Violin

Viola

Cello

ContraBs

98

Oboe

Bassoon

Violin

Violin

Viola

Cello

ContraBs

100

Oboe

Bassoon

Violin

Violin

Viola

Cello

ContraBs

103

Oboe

Bassoon

Violin

Violin

Viola

Cello

ContraBs

106

Violin

Violin

Viola

Cello

ContraBs

109

Violin

Violin

Viola

Cello

ContraBs

113

Oboe

Bassoon

Violin

Violin

Viola

Cello

ContraBs

117

Oboe

Bassoon

Violin

Viola

Cello

ContraBs

120

Oboe

Bassoon

Violin

Viola

Cello

ContraBs

124

Oboe

Bassoon

Trumpet

Violin

Viola

Cello

ContraBs

128

Oboe

Horn

Bassoon

Trumpet

Violin

Viola

Cello

ContraBs

132

Oboe

Horn

Bassoon

Trumpet

Violin

Viola

Cello

ContraBs

135

Oboe

Horn

Bassoon

Violin

Viola

Cello

ContraBs

138

Oboe

Bassoon

Trumpet

Violin

Viola

Cello

ContraBs

142

Oboe

Horn

Bassoon

Trumpet

Violin

Viola

Cello

ContraBs

145

Oboe

Horn

Bassoon

Trumpet

Violin

Viola

Cello

ContraBs

149

Oboe

Horn

Bassoon

Trumpet

Violin

Viola

Cello

ContraBs

Oboe

Handel, Georg Friedrich - Water Music - various movem

♩ = 220,000214

5

8

12 **6**

21

25 **3**

32

36

40

44

V.S.

93

97

101

105

116

119

123

132

136

139

144

148

150 ♪ = 206,000092 ♪ = 201,000092 ♪ = 198,000092 ♪ = 194,000214 ♪ = 191,000092

Horn

Handel, Georg Friedrich - Water Music - various movem

♩ = 220,000214

14

18

22 6

31 3

37 14

54

59 6

68 3

74

77 49

Horn

128

133

142

148

150 ♩ = 206,000092 ♩ = 201,000085 ♩ = 198,000078 ♩ = 194,000071 ♩ = 191,000064 ♩ = 187,000057 ♩ = 182,999924

Bassoon

Handel, Georg Friedrich - Water Music - various movem

♩ = 220,000214

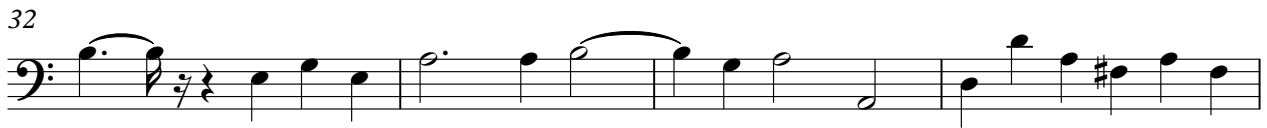

V.S.

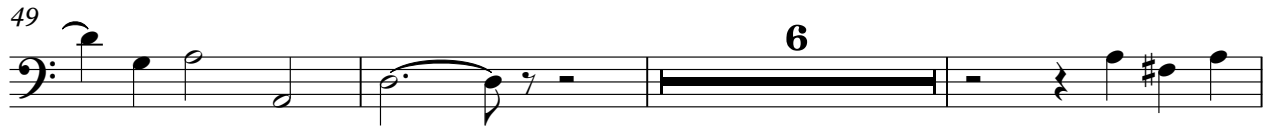

92

96

99

102

106

8

117

121

125

6

134

138

3

4

Bassoon

144

148

♩ = 206,201,920,305,198,104,98,110,71,82,999924

Handel, Georg Friedrich - Water Music - various movem

Trumpet

♩ = 220,000214

10

14

20

29

37

50

54

60

69

76

45

Trumpet

124

128

3

134

6

143

5

150

♩ = 206,000092 ♪ = 201,000085 ♫ = 198,000078 ♮ = 194,000071 ♭ = 191,000064 ♭♭ = 188,000057 ♮ = 185,000050 ♭ = 182,000043 ♭♭ = 180,000036 ♮ = 177,000029 ♭ = 174,000022 ♭♭ = 171,000015 ♮ = 168,000008 ♭ = 165,000001 ♭♭ = 162,000000

Violin

Handel, Georg Friedrich - Water Music - various movem

♩ = 220,000214

5

8

12

6

21

25

3

31

35

39

43

V.S.

Violin

46

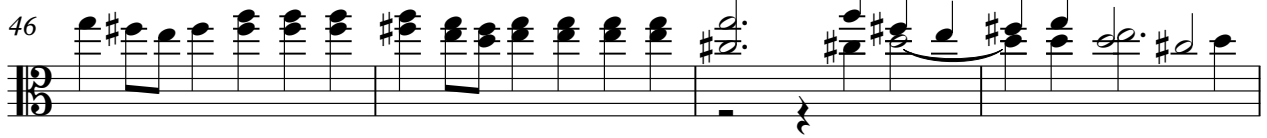

50

59

63

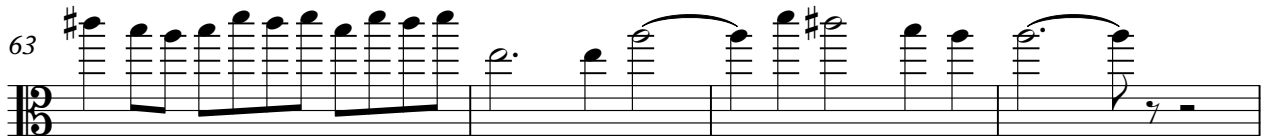

67

73

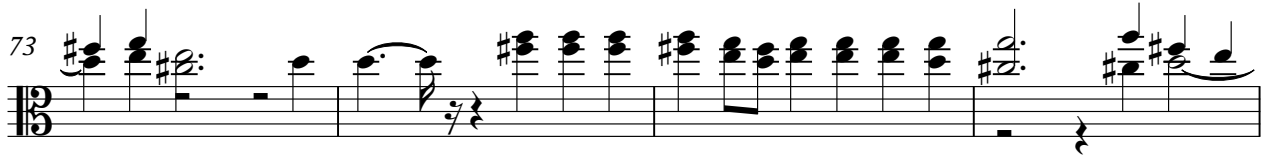

77

81

84

86

Violin

89

92

96

98

101

104

107

111

115

118

4

Violin

121

125

6

134

138

3

144

148

♩ = 206,000 009201,000 305 198,000 198 = 194,000 214 ♩ = 191,000 087,099 924

150

Violin

Handel, Georg Friedrich - Water Music - various movem

$\text{♩} = 220,000214$

78

81

85

89

92

96

100

104

108

112

$\text{♩} = 206,2000920050082000076 = 182,$

36

2

Viola

Handel, Georg Friedrich - Water Music - various movem

♩ = 220,000214

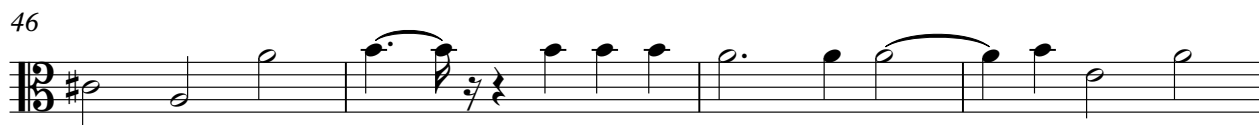
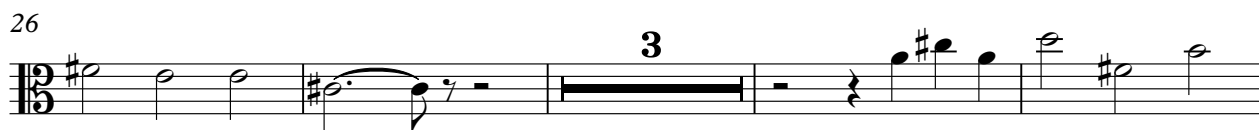
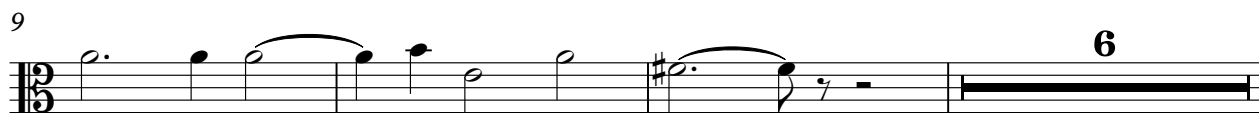

V.S.

50

59

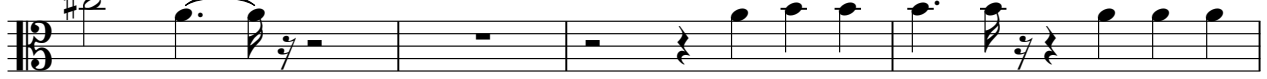

63

70

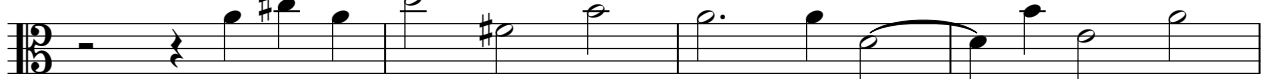

74

79

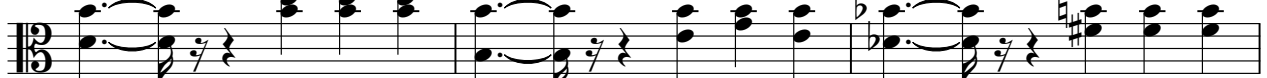

82

85

88

91

95

99

102

106

109

114

118

122

6

131

4

Viola

135

139

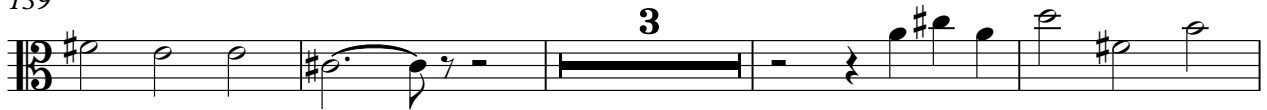

146

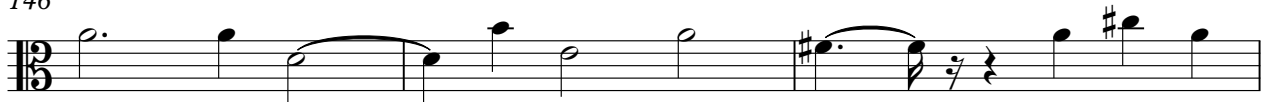

149

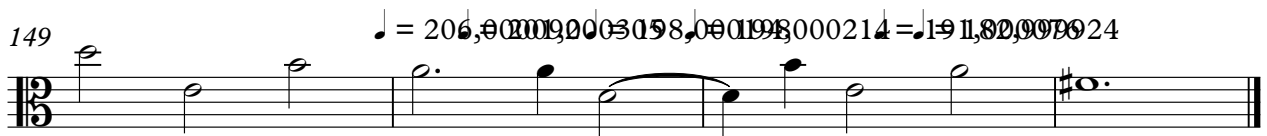

♩ = 206,0000003198,0000214 = 11,82,007024

Cello

Handel, Georg Friedrich - Water Music - various movem

♩ = 220,000214

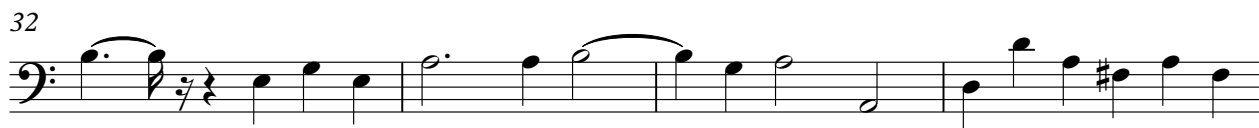
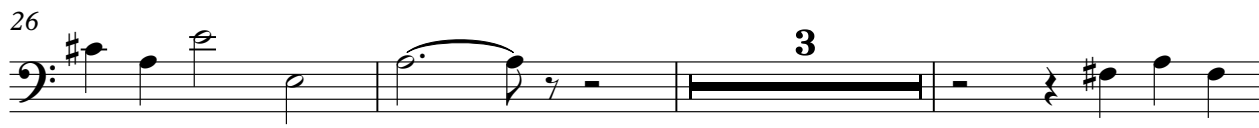

V.S.

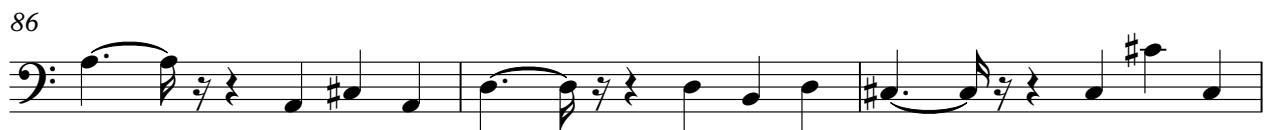
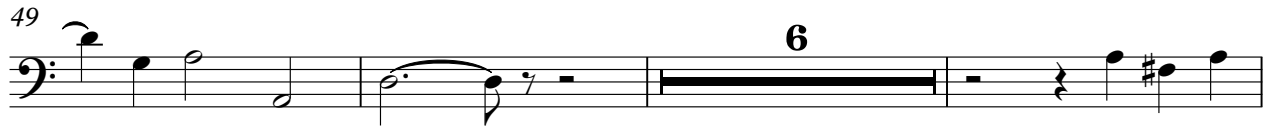

92

96

99

102

106

110

115

119

123

6

131

ContraBs

Handel, Georg Friedrich - Water Music - various movem

♩ = 220,000214

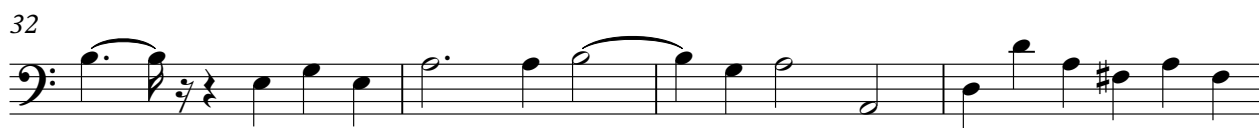

V.S.

49

6

58

62

66

3

72

76

80

83

86

89

92

96

99

102

106

110

115

119

123

131

135

139

145

149

♩ = 206,0000003098,00198,00294,00080,999924
