

Handel, Georg Friedrich - Water Music - various mover

♩ = 80,000000

Handel-Water Music 1. Overture

Arranged by MJ Starke

E-mail mjstarke@ix.netcom.com

Viola

Violoncello

Contrabass

3

Handel-Water Music 1. Overture

Arranged by MJ Starke

E-mail mjstarke@ix.netcom.com

Vla.

Vc.

Cb.

Handel-Water Music 1. Overture

Arranged by MJ Starke

E-mail mjstarke@ix.netcom.com

5

Vla.

Vc.

Cb.

Handel-Water Music 1. Overture

Arranged by MJ Starke

E-mail mjstarke@ix.netcom.com

7

Vla.

Vc.

Cb.

9

Handel-Water Music 1. Overture

Arranged by MJ Starke

E-mail mjstarke@ix.netcom.com

Vla.

Vc.

Cb.

12

Handel-Water Music 1. Overture

Arranged by MJ Starke

E-mail mjstarke@ix.netcom.com

Vla.

Vc.

Cb.

Handel-Water Music 1. Overture

Arranged by MJ Starke

E-mail mjstarke@ix.netcom.com

14

Handel-Water Music 1. Overture

Arranged by MJ Starke

E-mail mjstarke@ix.netcom.com

15

17

Handel-Water Music 1. Overture

Arranged by MJ Starke

E-mail mjstarke@ix.netcom.com

Vla.

Vc.

Cb.

19

Handel-Water Music 1. Overture

Arranged by MJ Starke

E-mail mjstarke@ix.netcom.com

Vla.

Vc.

Cb.

21

Handel-Water Music 1. Overture

Arranged by MJ Starke

E-mail mjstarke@ix.netcom.com

Vla.

Vc.

Cb.

24

Handel-Water Music 1. Overture

Arranged by MJ Starke

E-mail mjstarke@ix.netcom.com

Vla.

Vc.

Cb.

$\text{♩} = 120,000000$

27

Arranged by MJ Starke

E-mail mjstarke@ix.netcom.com

29 7

Arranged by MJ Starke

E-mail mjstarke@ix.netcom.com

31

Handel-Water Music 1. Overture

Arranged by MJ Starke

E-mail mjstarke@ix.netcom.com

Vla.

Vc.

Cb.

33

Handel-Water Music 1. Overture

Arranged by MJ Starke

E-mail mjstarke@ix.netcom.com

Vla.

Vc.

Cb.

Handel-Water Music 1. Overture

Arranged by MJ Starke

E-mail mjstarke@ix.netcom.com

Vla.

Vc.

Cb.

Handel-Water Music 1. Overture

Arranged by MJ Starke

E-mail mjstarke@ix.netcom.com

Vla.

Vc.

Cb.

39

Handel-Water Music 1. Overture

Arranged by MJ Starke

E-mail mjstarke@ix.netcom.com

Vla.

Vc.

Cb.

41

Handel-Water Music 1. Overture

E-mail mjstarke@ix.netcom.com

Vla.

Vc.

Cb.

Handel-Water Music 1. Overture

E-mail mjstarke@ix.netcom.com

43

Handel-Water Music 1. Overture

Arranged by MJ Starke

E-mail mjstarke@ix.netcom.com

45

Handel-Water Music 1. Overture

Arranged by MJ Starke

E-mail mjstarke@ix.netcom.com

47

Vla.

Vc.

Cb.

Handel-Water Music 1. Overture

Arranged by MJ Starke

E-mail mjstarke@ix.netcom.com

49

Vla.

Vc.

Cb.

51

Handel-Water Music 1. Overture

Arranged by MJ Starke

E-mail mjstarke@ix.netcom.com

Vla.

Vc.

Cb.

53

Handel-Water Music 1. Overture

Arranged by MJ Starke

E-mail mjstarke@ix.netcom.com

Vla.

Vc.

Cb.

55

Handel-Water Music 1. Overture

Arranged by MJ Starke

E-mail mjstarke@ix.netcom.com

Vla.

Vc.

Cb.

57

Handel-Water Music 1. Overture

Arranged by MJ Starke

E-mail mjstarke@ix.netcom.com

Vla.

Vc.

Cb.

59

Arranged by MJ Starke

E-mail mjstarke@ix.netcom.com

Arranged by MJ Starke
E-mail mjstarke@ix.netcom.com

60

Vla.
Vc.
Cb.

Arranged by MJ Starke
E-mail mjstarke@ix.netcom.com

61

Handel-Water Music 1. Overture
Arranged by MJ Starke
E-mail mjstarke@ix.netcom.com

62

Vla.
Vc.
Cb.

63

Handel-Water Music 1. Overture

Arranged by MJ Starke

E-mail mjstarke@ix.netcom.com

Vla.

Vc.

Cb.

64

Handel-Water Music 1. Overture

Arranged by MJ Starke

E-mail mjstarke@ix.netcom.com

Vla.

Vc.

Cb.

Handel-Water Music 1. Overture

Arranged by MJ Starke

E-mail mjstarke@ix.netcom.com

65

Vla.

Vc.

Cb.

Handel-Water Music 1. Overture

Arranged by MJ Starke

E-mail mjstarke@ix.netcom.com

66

Vla.

Vc.

Cb.

67

Handel-Water Music 1. Overture

Arranged by MJ Starke

E-mail mjstarke@ix.netcom.com

Vla.

Vc.

Cb.

68

Handel-Water Music 1. Overture

Arranged by MJ Starke

E-mail mjstarke@ix.netcom.com

Vla.

Vc.

Cb.

70

Handel-Water Music 1. Overture

Arranged by MJ Starke

E-mail mjstarke@ix.netcom.com

Vla.

Vc.

Cb.

72

Handel-Water Music 1. Overture

Arranged by MJ Starke

E-mail mjstarke@ix.netcom.com

Vla.

Vc.

Cb.

74

Handel-Water Music 1. Overture

Arranged by MJ Starke

E-mail mjstarke@ix.netcom.com

Vla.

Vc.

Cb.

76

Handel-Water Music 1. Overture

Arranged by MJ Starke

E-mail mjstarke@ix.netcom.com

Vla.

Vc.

Cb.

77

Handel-Water Music 1. Overture

Arranged by MJ Starke

E-mail mjstarke@ix.netcom.com

78

Handel-Water Music 1. Overture

Arranged by MJ Starke

E-mail mjstarke@ix.netcom.com

79

Handel-Water Music 1. Overture

Arranged by MJ Starke

E-mail mjstarke@ix.netcom.com

Vla.

Vc.

Cb.

80

Handel-Water Music 1. Overture

Arranged by MJ Starke

E-mail mjstarke@ix.netcom.com

Vla.

Vc.

Cb.

Handel-Water Music 1. Overture

Arranged by MJ Starke

E-mail mjstarke@ix.netcom.com

81

Handel-Water Music 1. Overture, measures 81-82. The score is arranged for a string quartet (Violin I, Violin II, Viola, Violoncello) and a double bass. Measure 81 features a melodic line in the Violin I part with a flat (Bb) and a slur over the first two notes. The Violin II part has a similar line with a flat (Bb). The Viola part has a steady eighth-note accompaniment. The Violoncello and Double Bass parts have a similar eighth-note accompaniment. Measure 82 continues the melodic lines in the Violin I and II parts, with the Violin I part ending on a quarter rest. The Viola part continues with eighth notes. The Violoncello and Double Bass parts continue with eighth notes.

Handel-Water Music 1. Overture

Arranged by MJ Starke

E-mail mjstarke@ix.netcom.com

82

Handel-Water Music 1. Overture, measures 82-83. The score is arranged for a string quartet (Violin I, Violin II, Viola, Violoncello) and a double bass. Measure 82 features a melodic line in the Violin I part with a quarter rest at the end. The Violin II part has a similar line. The Viola part has a steady eighth-note accompaniment. The Violoncello and Double Bass parts have a similar eighth-note accompaniment. Measure 83 continues the melodic lines in the Violin I and II parts, with the Violin I part ending on a quarter rest. The Viola part continues with eighth notes. The Violoncello and Double Bass parts continue with eighth notes.

83

Handel-Water Music 1. Overture

Arranged by MJ Starke

E-mail mjstarke@ix.netcom.com

Vla.

Vc.

Cb.

85

Handel-Water Music 1. Overture

Arranged by MJ Starke

E-mail mjstarke@ix.netcom.com

Vla.

Vc.

Cb.

87

Handel-Water Music 1. Overture

Arranged by MJ Starke

E-mail mjstarke@ix.netcom.com

Vla.

Vc.

Cb.

91

Handel-Water Music 1. Overture

97

Handel-Water Music 1. Overture

103

Handel-Water Music 1. Overture

109

Handel-Water Music 1. Overture

115

Handel-Water Music 1. Overture

121

Handel-Water Music 1. Overture

Handel-Water Music 1. Overture

127

Handel-Water Music 1. Overture

133

Handel-Water Music 1. Overture

139

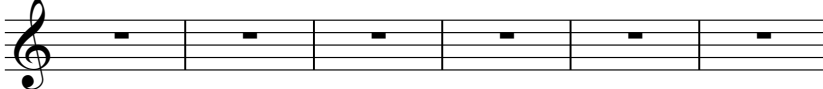

Handel-Water Music 1. Overture

145

Handel-Water Music 1. Overture Handel, Georg Friedrich - Water Music - various movern

V.S.

48

53

57

64

68

72

76

79

82

86

61

Arranged by MJ Starke

Handel, Georg Friedrich - Water Music - various movern

♩ = 80,000000

4

8

13

16

20

25 ♩ = 120,000000

29

34

37

6

46

51

56

59

62

64

66

70

74

77

79

81

85

88

61

♩ = 80,000000

5

10

15

19

25 ♩ = 120,000000

2

31

35

39

43

2

E-mail mjstarke@ix.netcom.com

47

51

56

60

64

67

71

75

78

81

85

88

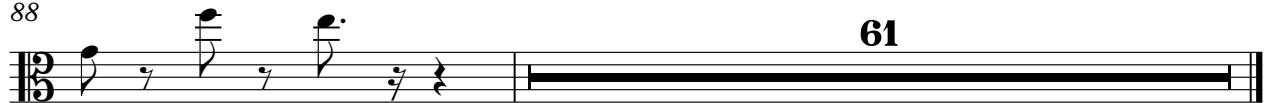

Viola

Handel, Georg Friedrich - Water Music - various movern

♩ = 80,000000

5

10

15

20

♩ = 120,000000

7

32

37

42

2

48

51

54

59

64

68

73

78

82

86

88

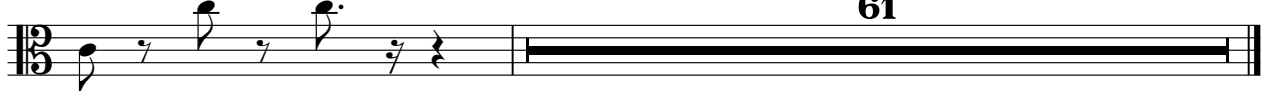

♩ = 80,000000

5

9

14

17

21

♩ = 120,000000
7

32

36

40

46

50

55

60

65

68

72

76

80

83

86

♩ = 80,000000

46

50

55

60

65

69

73

77

81

86

61