

# Haydn, Joseph - Guitar Quartet in D

0.0"  
1.1.00  
By: [unreadable] Composer

♩ = 96,000000

12

Guitar

Guitar-2

(Violin)

(Viola)

(Cello)

18

Guitar

Guitar-2

(Violin)

(Viola)

(Cello)

25

Guitar

Guitar-2

(Violin)

(Viola)

(Cello)

31

Guitar

Guitar-2

(Violin)

(Viola)

(Cello)

37

Guitar

Guitar-2

(Violin)

(Viola)

(Cello)

43

Guitar

Guitar-2

(Violin)

(Viola)

(Cello)

49

Guitar

Guitar-2

(Violin)

(Viola)

(Cello)

55

Guitar

Guitar-2

(Violin)

(Viola)

(Cello)

62

Guitar

Guitar-2

(Violin)

(Viola)

(Cello)

69

Guitar

Guitar-2

(Violin)

(Viola)

(Cello)

75

Guitar

Guitar-2

(Violin)

(Viola)

(Cello)

81

Guitar

Guitar-2

(Violin)

(Viola)

(Cello)

87

Guitar

Guitar-2

(Violin)

(Viola)

(Cello)

93

Guitar

Guitar-2

(Violin)

(Viola)

(Cello)

99

Guitar

Guitar-2

(Violin)

(Viola)

(Cello)

104

Guitar

Guitar-2

(Violin)

(Viola)

(Cello)

110

Guitar

Guitar-2

(Violin)

(Viola)

(Cello)

117

Guitar

Guitar-2

(Violin)

(Viola)

(Cello)

123

129

134

Guitar

Guitar-2

(Violin)

(Viola)

(Cello)

141

Guitar

Guitar-2

(Violin)

(Viola)

(Cello)

147

Guitar

Guitar-2

(Violin)

(Viola)

(Cello)

153

Guitar

Guitar-2

(Violin)

(Viola)

(Cello)

159

Guitar

Guitar-2

(Violin)

(Viola)

(Cello)

165

Guitar

Guitar-2

(Violin)

(Viola)

(Cello)

$\text{♩} = 96,000,000$   $\text{♩} = 22,999$

171

Guitar

(Violin)

(Viola)

(Cello)

173

Guitar

(Violin)

(Viola)

(Cello)

175

Guitar

(Violin)

(Viola)

(Cello)

176

Guitar

(Violin)

(Viola)

(Cello)

177

Guitar

(Violin)

(Viola)

(Cello)

178

Guitar

(Violin)

(Viola)

(Cello)

179

Guitar

(Violin)

(Viola)

(Cello)

6

6

6

181

Guitar

(Violin)

(Viola)

(Cello)

6

183

Guitar

(Violin)

(Viola)

(Cello)

3

184

Guitar (Violin) (Viola) (Cello)

185

Guitar (Violin) (Viola) (Cello)

187

Guitar (Violin)

189

(Violin) (Treble Clef): Measure 189 has a quarter note G4, followed by eighth notes A4, B4, and C5. Measure 190 has a quarter note D5, followed by eighth notes E5, F5, and G5.

(Viola) (Bass Clef): Measure 189 is a whole rest. Measure 190 has a quarter note G3, followed by eighth notes A3, B3, and C4. A sextuplet of eighth notes (D4, E4, F4, G4, A4, B4) is bracketed with a '6' below it.

(Cello) (Bass Clef): Measure 189 is a whole rest. Measure 190 has a quarter note G2, followed by a quarter note A2.

190

(Violin) (Treble Clef): Measure 190 has a quarter note G4, followed by eighth notes A4, B4, and C5. Measure 191 has a quarter note D5, followed by eighth notes E5, F5, and G5.

(Viola) (Bass Clef): Measure 190 has a quarter note G3, followed by eighth notes A3, B3, and C4. A sextuplet of eighth notes (D4, E4, F4, G4, A4, B4) is bracketed with a '6' below it. Measure 191 has a quarter note G3, followed by eighth notes A3, B3, and C4.

(Cello) (Bass Clef): Measure 190 has a quarter note G2, followed by a quarter note A2. Measure 191 has a quarter note G2, followed by a quarter note A2.

191

(Violin) (Treble Clef): Measure 191 has a quarter note G4, followed by eighth notes A4, B4, and C5. Measure 192 has a quarter note G4, followed by eighth notes A4, B4, and C5.

(Viola) (Bass Clef): Measure 191 has a sextuplet of eighth notes (G3, A3, B3, C4, D4, E4) bracketed with a '6' below it. Measure 192 has a sextuplet of eighth notes (F4, G4, A4, B4, C5, D5) bracketed with a '6' below it. Measure 193 has a triplet of eighth notes (E5, F5, G5) bracketed with a '3' below it.

(Cello) (Bass Clef): Measure 191 has a quarter note G2, followed by a quarter note A2. Measure 192 has a quarter note G2, followed by a quarter note A2.

192

Guitar

(Violin)

(Viola)

(Cello)

193

Guitar

(Violin)

(Viola)

(Cello)

194

Guitar

(Violin)

(Viola)

(Cello)

196

Guitar

(Violin)

(Viola)

(Cello)

198

Guitar

(Violin)

(Viola)

(Cello)

200

Guitar

(Violin)

(Viola)

(Cello)

202

Guitar

(Violin)

(Viola)

(Cello)

6

6

6

203

Guitar

(Violin)

(Viola)

(Cello)

6

6

6

205

Guitar

(Violin)

(Viola)

(Cello)

6

207

Guitar

(Violin)

(Viola)

(Cello)

208

Guitar

(Violin)

(Viola)

(Cello)

209

Guitar

(Violin)

(Viola)

(Cello)

210

Guitar

(Violin)

(Viola)

(Cello)

212

♩ = 152,999939

Guitar

Guitar-2

(Violin)

(Viola)

(Cello)

217

Guitar

Guitar-2

(Violin)

(Viola)

(Cello)

221

Guitar

Guitar-2

(Violin)

(Viola)

(Cello)

226

Guitar

Guitar-2

(Violin)

(Viola)

(Cello)

231

Guitar

(Violin)

(Viola)

(Cello)

236

Guitar

Guitar-2

(Violin)

(Viola)

(Cello)

241

Guitar

Guitar-2

(Violin)

(Viola)

(Cello)

246

Guitar

Guitar-2

(Violin)

(Viola)

(Cello)

251

Guitar

(Violin)

(Viola)

(Cello)

256

Guitar

Guitar-2

(Violin)

(Viola)

(Cello)

261

Guitar

(Violin)

(Viola)

(Cello)

266

Guitar

(Violin)

(Viola)

(Cello)

271

Guitar

(Violin)

(Viola)

(Cello)

276

Guitar

(Violin)

(Viola)

(Cello)

281

Guitar

(Violin)

(Viola)

(Cello)

286

Guitar

(Violin)

(Viola)

(Cello)

291

Guitar

(Violin)

(Viola)

(Cello)

295

Guitar

Guitar-2

(Violin)

(Viola)

(Cello)

300

Guitar

Guitar-2

(Violin)

(Viola)

(Cello)

305

Guitar

Guitar-2

(Violin)

(Viola)

(Cello)

310

Guitar

Guitar-2

(Violin)

(Viola)

(Cello)

315

Guitar

(Violin)

(Viola)

(Cello)

320

Guitar

Guitar-2

(Violin)

(Viola)

(Cello)

325

Guitar

Guitar-2

(Violin)

(Viola)

(Cello)

330

Guitar

Guitar-2

(Violin)

(Viola)

(Cello)

335

Guitar

(Violin)

(Viola)

(Cello)

340  $\text{♩} = 157,999939$

Guitar

Guitar-2

(Violin)

(Viola)

(Cello)

347

Guitar

(Violin)

(Viola)

(Cello)

353

Guitar

Guitar-2

(Violin)

(Viola)

(Cello)

360

Guitar

(Violin)

(Viola)

(Cello)

366

Guitar

(Violin)

(Viola)

(Cello)

372

Guitar

6

(Violin)

(Viola)

(Cello)

378

Guitar

(Violin)

(Viola)

(Cello)

384

Guitar

Guitar-2

(Violin)

(Viola)

(Cello)

3

390

Guitar

(Violin)

(Viola)

(Cello)

395

Guitar

Guitar-2

(Violin)

(Viola)

(Cello)

402

Guitar

(Violin)

(Viola)

(Cello)

408

Guitar

Guitar-2

(Violin)

(Viola)

(Cello)

415

Guitar

(Violin)

(Viola)

(Cello)

421

Guitar

(Violin)

(Viola)

(Cello)

427

Guitar

(Violin)

(Viola)

(Cello)

433

Guitar

(Violin)

(Viola)

(Cello)

439

Guitar

Guitar-2

(Violin)

(Viola)

(Cello)

445

Guitar

(Violin)

(Viola)

(Cello)

450

Guitar

Guitar-2

(Violin)

(Viola)

(Cello)

457

Guitar

Guitar-2

(Violin)

(Viola)

(Cello)

463

Guitar

(Violin)

(Viola)

(Cello)

469

Guitar

(Violin)

(Viola)

(Cello)

476

Guitar

(Violin)

(Viola)

(Cello)

483

Guitar

(Violin)

(Viola)

(Cello)

6

489

Guitar

(Violin)

(Viola)

(Cello)

495

Guitar

(Violin)

(Viola)

(Cello)

501

Guitar

(Violin)

(Viola)

(Cello)

507

Guitar

Guitar-2

(Violin)

(Viola)

(Cello)

513

Guitar

(Violin)

(Viola)

(Cello)

6 6 3

518

Guitar

Guitar-2

(Violin)

(Viola)

(Cello)

Guitar

Haydn, Joseph - Guitar Quartet in D

♩ = 96,000000

9

17

26

34

41

46

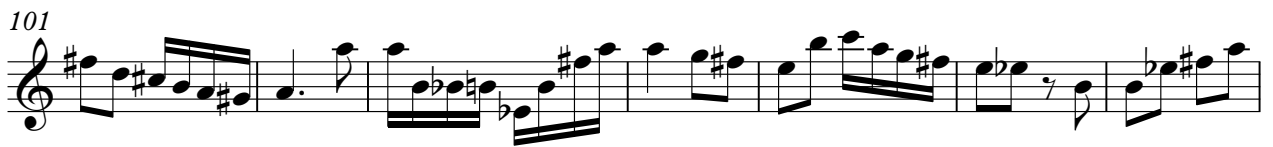
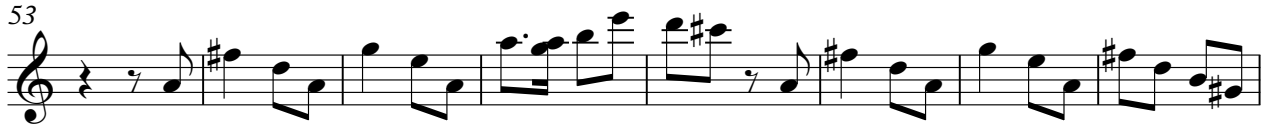

134

143

150

157

165

$\text{♩} = 96,000000$   $\text{♩} = 22,999999$

171

174

176

179

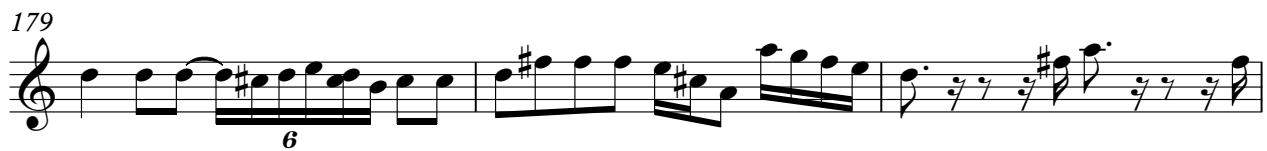

182

V.S.

185

6 6

187

3 3

189

3 6

191

193

196

199

3 3 6

202

205

208

6 3 6 6

210

213 ♪ = 152,999939

219

224

231

236

243

250

255

261

V.S.

319

326

333

338

♩ = 157,999939

345

353

361

369

373

378

385

392

399

407

415

423

430

438

445

452

460

468

477

485

492

498

505

512

517

# Haydn, Joseph - Guitar Quartet in D

## Guitar-2

♩ = 96,000000

9

17

5

30

4

43

8

59

5

72

4

84

4

97

108

117

6

131 **5**

144 **4**

157 **2**

168 ♩ = 96,000000 **43** ♩ = 22,999996 ♩ = 152,999939

217 **6**

229 **6**

241

249 **6** **40**

299 **6**

311 **6**

Haydn, Joseph - Guitar Quartet in D

(Violin)

♩ = 96,000000

2

10

20

28

4

39

48

57

66

70

4

78

87

96

104

113

121

129

137

146

157

♩ = 96,000000 ♩ = 22,999996

168

174

177

181

185

187

190

192

194

197

V.S.

200

204

208

211

♩ = 152,999939

216

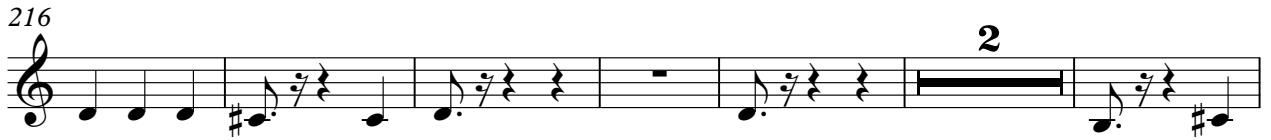

224

231

239

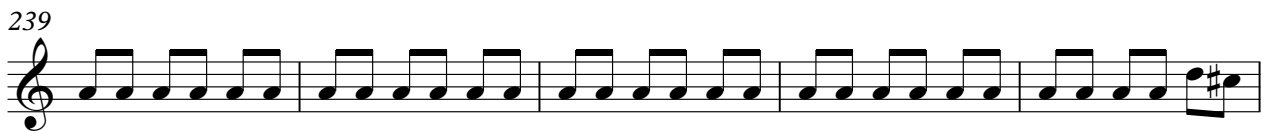

244

251

259

2

2

268

2

2

277

-

284

2

292

-

299

2

307

-

312

2

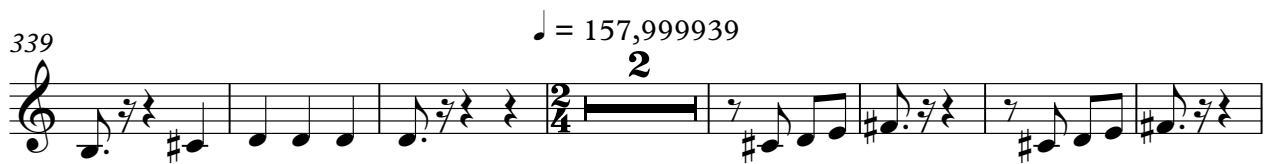

401

409

417

425

435

444

453

461

468

477

485

493

501

512

517

Haydn, Joseph - Guitar Quartet in D

(Viola)

♩ = 96,000000

2

9

19

27

36

45

2

54

64

72

81

90

98

107

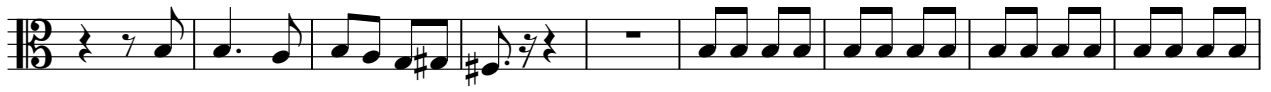

116

124

132

140

148

157

167

♩ = 96,000000 ♩ = 22,999996

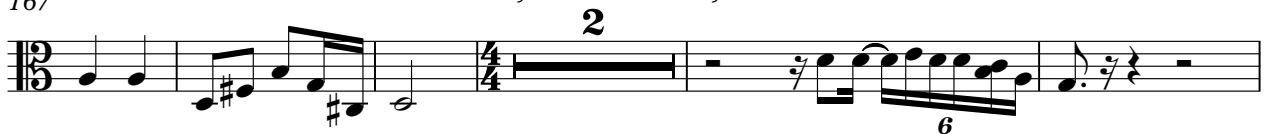

2

6

174

176

177

179

181

183

185

189

191

193

194

196

200

202

204

206

208

♩ = 152,999939

214

221

228

235

242

249

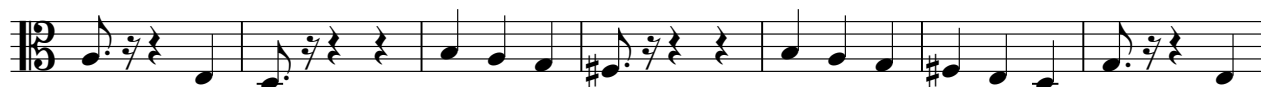

256

263

270

277

V.S.

284

291

298

305

312

319

326

333

340

$\text{♩} = 157,999939$

348

356

364

372

381

390

398

406

414

422

429

437

446

454

462

470

479

487

495

504

514

518

Haydn, Joseph - Guitar Quartet in D

(Cello)

♩ = 96,000000

10

20

28

39

48

57

66

71

78

87

96

104

112

120

128

137

145

156

(Cello)

3

♩ = 96,000000 ♪ = 22,999996

166

175

180

183

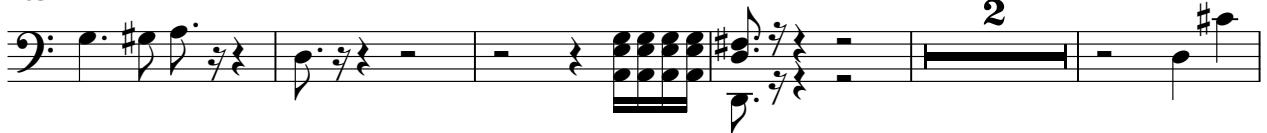

190

195

199

205

209

♩ = 152,999939

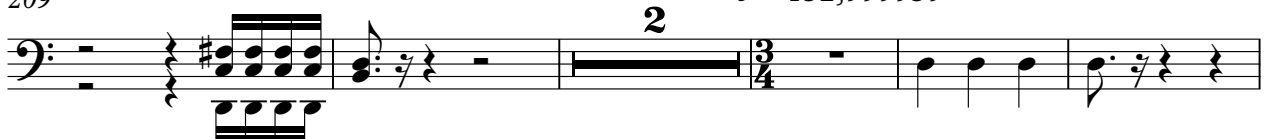

216

223

230

238

245

252

261

269

278

285

293

300

308

315

323

330

337

346

354

362

369

376

386

395

404

412

420

428

437

446

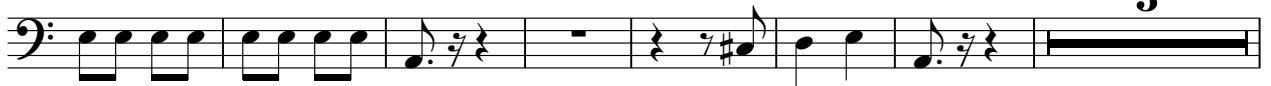

458

