

Haydn, Joseph - Gypsy Rondo from Piano Trio in G

0.0"
1.1,00
Gypsy Rondo from Haydn Piano Trio

♩ = 116,000084

Solo

Solo

Solo

Solo

6

Solo

Solo

Solo

Solo

Solo

10

Solo

15

Solo

19

Solo

23

Solo

27

Solo

32

Solo

36

Solo

This section contains six staves of music for measures 36 through 39. The notation is in treble clef. The first staff has a measure rest in measure 36, followed by eighth-note patterns in measures 37 and 38, and a final measure rest in measure 39. The second staff has eighth-note patterns in measures 36 and 37, followed by a measure rest in measure 38, and eighth-note patterns in measure 39. The third staff has a measure rest in measures 36 and 37, followed by eighth-note patterns in measures 38 and 39. The fourth staff has eighth-note patterns in measures 36 and 37, followed by a measure rest in measure 38, and eighth-note patterns in measure 39. The fifth staff has a measure rest in measures 36 and 37, followed by eighth-note patterns in measures 38 and 39. The sixth staff has eighth-note patterns in measures 36 and 37, followed by a measure rest in measure 38, and eighth-note patterns in measure 39.

40

Solo

This section contains four staves of music for measures 40 through 43. The notation is in treble clef. The first staff has a measure rest in measure 40, followed by eighth-note patterns in measures 41 and 42, and a final measure rest in measure 43. The second staff has eighth-note patterns in measures 40, 41, 42, and 43. The third staff has eighth-note patterns in measures 40, 41, 42, and 43. The fourth staff has eighth-note patterns in measures 40 and 41, followed by a measure rest in measure 42, and eighth-note patterns in measure 43.

44

Solo

Solo

Solo

Solo

Solo

49

Solo

Solo

Solo

Solo

Solo

Solo

54

Solo

Solo

Solo

Solo

Solo

59

Solo

Solo

Solo

Solo

Solo

64

Solo

69

Solo

85

Solo

Solo

Solo

Solo

Solo

Solo

90

Solo

Solo

Solo

Solo

Solo

Solo

95

99

104

Solo

Solo

Solo

Solo

Solo

Solo

109

Solo

Solo

Solo

Solo

Solo

Solo

114

Solo

119

Solo

123

Solo

Solo

Solo

Solo

Solo

Solo

127

Solo

Solo

Solo

Solo

131

Solo

136

Solo

141

Solo

Solo

Solo

Solo

Solo

Solo

146

Solo

Solo

Solo

Solo

Solo

Solo

151

Solo

Solo

Solo

Solo

Solo

Solo

156

Solo

Solo

Solo

Solo

161

Solo

Solo

Solo

Solo

Solo

Solo

166

Solo

Solo

Solo

Solo

Solo

Solo

171

Solo

Solo

Solo

Solo

Solo

Solo

176

Solo

Solo

Solo

Solo

Solo

Solo

181

Solo

186

Solo

190

194

198

Solo

Solo

Solo

Solo

Solo

203

Solo

Solo

Solo

Solo

Solo

Solo

207

Solo

Solo

Solo

Solo

Solo

Solo

211

Solo

Solo

Solo

Solo

215

Solo

217

Solo

Haydn, Joseph - Gypsy Rondo from Piano Trio in G

Solo

♩ = 116,000084

8

15

22

29

36

44

51

62

78

88

Solo

94

100

106

112

119

126

133

140

Solo

Haydn, Joseph - Gypsy Rondo from Piano Trio in G

♩ = 116,000084

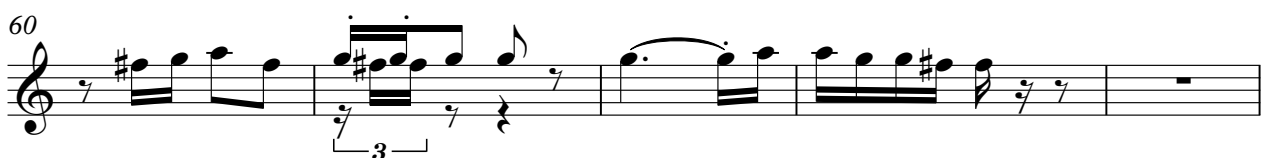

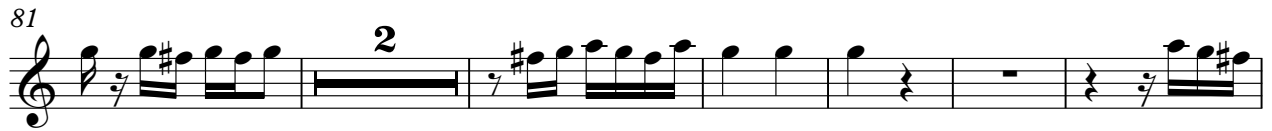

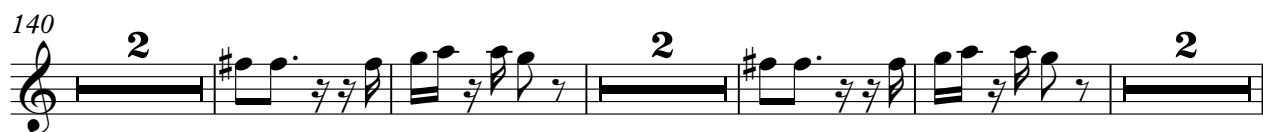

4

Solo

207

8

Solo

Haydn, Joseph - Gypsy Rondo from Piano Trio in G

♩ = 116,000084

78 4

89 3 3 3

101 5 5

117 2

125

131

139

146

154 7 3 7

174 3

184

192

198

209

216

Solo

Haydn, Joseph - Gypsy Rondo from Piano Trio in G

♩ = 116,000084

7

14

23

32

41

50

73

78

84

91

98

106

114

123

133

143

153

163

171

179

188

197

205

211

216

Haydn, Joseph - Gypsy Rondo from Piano Trio in G

Solo

♩ = 116,000084

13

30

47

58

65

72

79

86

94

V.S.

102

111

124

141

149

158

166

174

183

201

213

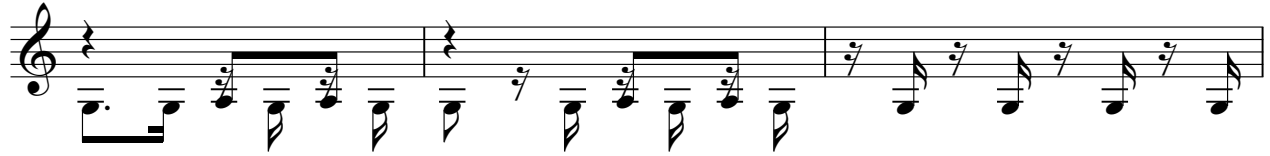

216

Solo

Haydn, Joseph - Gypsy Rondo from Piano Trio in G

♩ = 116,000084

17

35

54

66

75

83

96

107

120

138

144

149

155

175

190

210

215