

Haydn, Joseph - Mass No. 3 in Dmin "Lord Nelson Mas:

$\text{♩} = 100,000000$

ORCHESTRA

ORCHESTRA

6

ORCHESTRA

ORCHESTRA

10

ORCHESTRA

ORCHESTRA

13

ORCHESTRA

ORCHESTRA

soprano

alto

tenor

bass

18

ORCHESTRA

soprano

alto

tenor

bass

24

ORCHESTRA

soprano

alto

tenor

bass

28

SOPRANO SOLO

ORCHESTRA

ORCHESTRA

31

SOPRANO SOLO

ORCHESTRA

ORCHESTRA

soprano

alto

tenor

bass

34

ORCHESTRA

ORCHESTRA

soprano

alto

tenor

bass

36

ORCHESTRA

ORCHESTRA

soprano

alto

tenor

bass

39

SOPRANO SOLO

ORCHESTRA

42

SOPRANO SOLO

ALTO SOLO

TENOR SOLO

ORCHESTRA

46

SOPRANO SOLO

ALTO SOLO

BASS SOLO

50

SOPRANO SOLO

soprano

alto

tenor

bass

55

soprano

alto

tenor

bass

71

soprano

alto

tenor

bass

75

soprano

alto

tenor

bass

80

ORCHESTRA

ORCHESTRA

soprano

alto

tenor

bass

84

soprano

alto

tenor

bass

88

soprano

alto

tenor

bass

92

soprano

alto

tenor

bass

96

SOPRANO SOLO

ORCHESTRA

ORCHESTRA

soprano

alto

tenor

bass

100

SOPRANO SOLO

soprano

alto

tenor

bass

104

SOPRANO SOLO

soprano

alto

tenor

bass

108

ORCHESTRA

ORCHESTRA

soprano

alto

tenor

bass

112

SOPRANO SOLO

ORCHESTRA

ORCHESTRA

116

SOPRANO SOLO

soprano

alto

tenor

bass

120

soprano

alto

tenor

bass

124

soprano

alto

tenor

bass

This block contains a musical score for measures 124 through 128. It features four vocal parts: soprano, alto, tenor, and bass. The soprano part begins with a melodic line in G major, marked with a fermata over the first measure. The alto, tenor, and bass parts provide harmonic support with rhythmic patterns and sustained notes. The key signature has one flat (F major or D minor), and the time signature is 4/4.

129

SOPRANO SOLO

ALTO SOLO

TENOR SOLO

soprano

tenor

bass

This block contains a musical score for measures 129 through 132. It features solo parts for the soprano, alto, and tenor voices, and accompaniment for the soprano, tenor, and bass. The solo parts are marked with a fermata over the first measure. The accompaniment parts provide harmonic support. The key signature has one flat, and the time signature is 4/4.

133

SOPRANO SOLO

This block contains a musical score for measure 133, featuring a soprano solo. The solo part is marked with a fermata over the first measure. The key signature has one flat, and the time signature is 4/4.

136

SOPRANO SOLO

ORCHESTRA

ORCHESTRA

139

SOPRANO SOLO

ORCHESTRA

ORCHESTRA

143

SOPRANO SOLO

ORCHESTRA

ORCHESTRA

soprano

alto

tenor

bass

147

soprano

alto

tenor

bass

154

soprano

alto

tenor

bass

This block contains four vocal staves. The soprano staff starts with a treble clef, a key signature of one sharp (F#), and a common time signature. It features a melodic line with a long note on the first measure, followed by quarter notes and a half note. The alto, tenor, and bass staves are in the same key and time, with the bass staff showing a descending line of notes. The music concludes with a double bar line.

158

ORCHESTRA

ORCHESTRA

soprano

alto

tenor

bass

This block contains two orchestral staves and four vocal staves. The top two staves are labeled 'ORCHESTRA' and use a 3/8 time signature. The upper staff has a treble clef and the lower staff has a bass clef. Both show rhythmic patterns of eighth notes. Below are the vocal staves for soprano, alto, tenor, and bass. The soprano staff has a treble clef and a key signature of one sharp. The alto, tenor, and bass staves have treble clefs and a key signature of one flat. The vocal parts are mostly rests, with some notes in the first two measures. The music concludes with a double bar line.

SOPRANO SOLO

Haydn, Joseph - Mass No. 3 in Dmin "Lord Nelson Mas:

♩ = 100,000000

28

34

44

49

55

102

107

117

135

140

17

ALTO SOLO

Haydn, Joseph - Mass No. 3 in Dmin "Lord Nelson Mas:

♩ = 100,000000

42

47

83

131

28

TENOR SOLO

Haydn, Joseph - Mass No. 3 in Dmin "Lord Nelson Mas:

♩ = 100,000000

43 **85**

130 **28**

BASS SOLO

Haydn, Joseph - Mass No. 3 in Dmin "Lord Nelson Mas:

♩ = 100,000000

45 **114**

ORCHESTRA

Haydn, Joseph - Mass No. 3 in Dmin "Lord Nelson Mas:

♩ = 100,000000

9

16 6

29

36

41 37

82 14 10

110 24

2

ORCHESTRA

138

143

145

14

ORCHESTRA

Haydn, Joseph - Mass No. 3 in Dmin "Lord Nelson Mas:

♩ = 100,000000

7

12

28

33

36

80

98

111

11

41

15

10

24

2

ORCHESTRA

138

143

14

Haydn, Joseph - Mass No. 3 in Dmin "Lord Nelson Mas:

soprano

♩ = 100,000000

15

22

28 5 13

50 6

62

69

75 3

84 2

92

96

Haydn, Joseph - Mass No. 3 in Dmin "Lord Nelson Mas:

alto

♩ = 100,000000

15

22

28 5 13

51 7

63

70

76 6

88 2

95

Haydn, Joseph - Mass No. 3 in Dmin "Lord Nelson Mas:

tenor

♩ = 100,000000

15

22

28 5 13

51 4

61

68

75 3

84

91

96

2

tenor

101

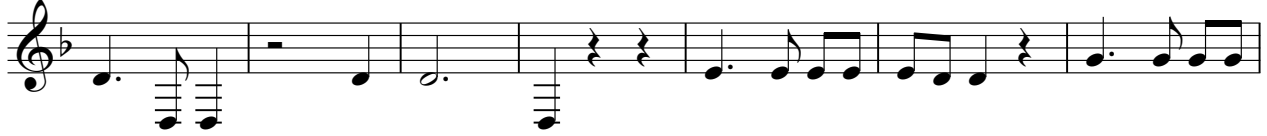

108

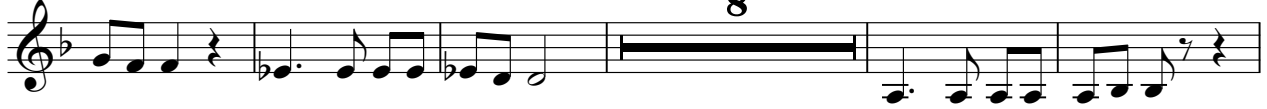

121

127

145

153

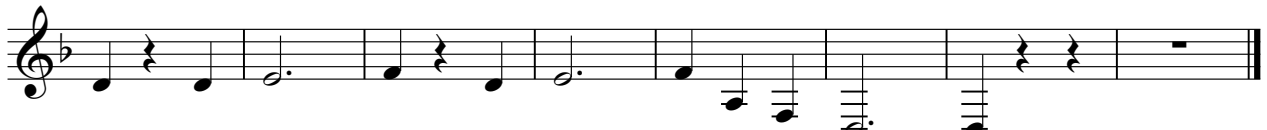

Haydn, Joseph - Mass No. 3 in Dmin "Lord Nelson Mas:

bass

♩ = 100,000000

15

22

28

51

60

68

75

84

91

96

101

108

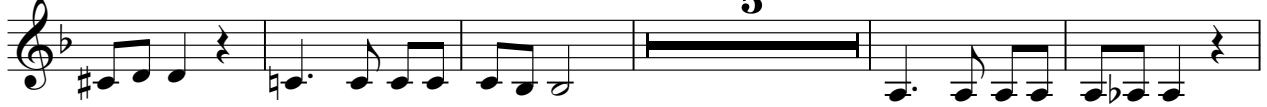

118

124

131

150

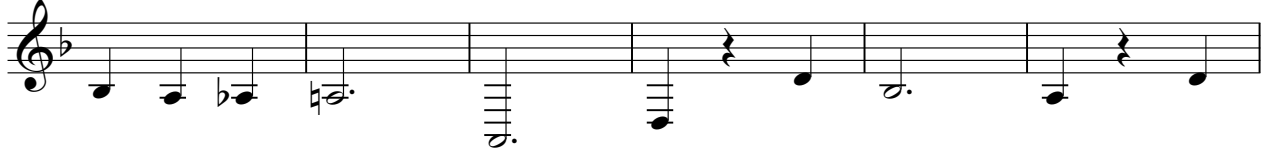

156

