

Haydn, Joseph - Mass No. 3 in Dmin "Lord Nelson M

$\text{♩} = 104,000015$

SOPRANO SOLO

$\text{♩} = 104,000015$

soprano

alto

tenor

bass

4

SOPRANO SOLO

ALTO SOLO

soprano

alto

tenor

bass

6

SOPRANO SOLO

ALTO SOLO

soprano

alto

tenor

bass

9

soprano

alto

tenor

bass

12

soprano

alto

tenor

bass

This block contains the vocal staves for measures 12, 13, and 14. The soprano part begins with a melodic line in measure 12, followed by rests in 13 and 14. The alto part has a similar melodic line in 12, with a whole note in 13 and a quarter note in 14. The tenor part has a melodic line in 12, followed by rests in 13 and 14. The bass part has a melodic line in 12, followed by rests in 13 and 14. The key signature has two sharps (F# and C#).

15

ORCHESTRA

ORCHESTRA

soprano

alto

tenor

bass

This block contains the orchestra and vocal staves for measures 15, 16, and 17. The top two staves are labeled 'ORCHESTRA'. The upper staff is in treble clef and the lower staff is in bass clef, both with a key signature of two sharps. The orchestra plays a rhythmic accompaniment of eighth notes in measure 15, followed by rests in 16 and 17. The vocal staves (soprano, alto, tenor, bass) have rests in measures 15 and 16, and then enter in measure 17 with a melodic line. The key signature has two sharps (F# and C#).

18

soprano

alto

tenor

bass

22

soprano

alto

tenor

bass

25

alto

tenor

bass

28

soprano

alto

tenor

bass

30

soprano

alto

tenor

bass

32

soprano

alto

tenor

bass

35

soprano

alto

tenor

bass

37

soprano

alto

tenor

bass

40

soprano

alto

tenor

bass

42

soprano

alto

tenor

bass

45

soprano

alto

tenor

bass

48

soprano

alto

tenor

bass

51

soprano

alto

tenor

bass

54

soprano

alto

tenor

bass

57

soprano

alto

tenor

bass

60

BASS SOLO

ORCHESTRA

ORCHESTRA

soprano

alto

tenor

bass

63

SOPRANO SOLO

TENOR SOLO

BASS SOLO

65

SOPRANO SOLO

ALTO SOLO

TENOR SOLO

BASS SOLO

67

SOPRANO SOLO

ALTO SOLO

TENOR SOLO

BASS SOLO

soprano

alto

tenor

bass

69

soprano

alto

tenor

bass

71

TENOR SOLO

BASS SOLO

soprano

alto

tenor

73

SOPRANO SOLO

ALTO SOLO

TENOR SOLO

BASS SOLO

75

SOPRANO SOLO

ALTO SOLO

TENOR SOLO

BASS SOLO

This section contains four staves of music for measures 75 and 76. The Soprano staff shows a melodic line with eighth and sixteenth notes. The Alto staff has a more rhythmic line with dotted notes. The Tenor staff has a simple line with quarter notes. The Bass staff has a line with quarter notes and rests.

77

SOPRANO SOLO

TENOR SOLO

BASS SOLO

soprano

alto

tenor

bass

This section contains seven staves of music for measures 77 through 80. Measures 77-79 show solo parts for Soprano, Tenor, and Bass. In measure 80, all four vocal parts (Soprano, Alto, Tenor, Bass) are present. The Soprano part has a melodic line with eighth notes. The Alto part has a rhythmic line with eighth notes. The Tenor part has a line with quarter notes. The Bass part has a line with quarter notes.

79

soprano

alto

tenor

bass

ALTO SOLO

Haydn, Joseph - Mass No. 3 in Dmin "Lord Nelson Mas

♩ = 104,000015

4 59

66

4

73

6

TENOR SOLO

Haydn, Joseph - Mass No. 3 in Dmin "Lord Nelson Mas

♩ = 104,000015 **62**

66 **3**

73

76 **5**

BASS SOLO

Haydn, Joseph - Mass No. 3 in Dmin "Lord Nelson Mas

♩ = 104,000015

61

65

2

71

75

5

ORCHESTRA

Haydn, Joseph - Mass No. 3 in Dmin "Lord Nelson Mas

♩ = 104,000015

14

ORCHESTRA

Haydn, Joseph - Mass No. 3 in Dmin "Lord Nelson Mas

♩ = 104,000015

14

17

44

20

Haydn, Joseph - Mass No. 3 in Dmin "Lord Nelson Mas

soprano

♩ = 104,000015

2

7

13

19

29

33

38

44

49

Haydn, Joseph - Mass No. 3 in Dmin "Lord Nelson Mas

alto

$\text{♩} = 104,000015$

2

7

13

19

27

31

36

42

47

50

3

2

alto

54

60

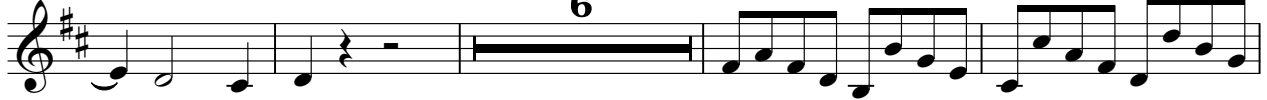

70

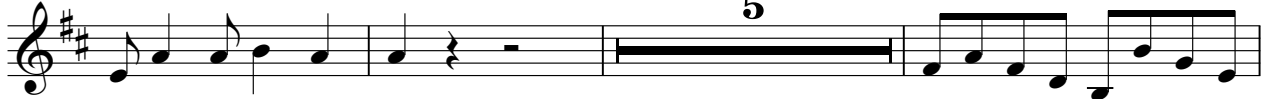

78

Haydn, Joseph - Mass No. 3 in Dmin "Lord Nelson Mas

tenor

♩ = 104,000015

2

6

11

16

22

27

32

37

41

2

tenor

45

50

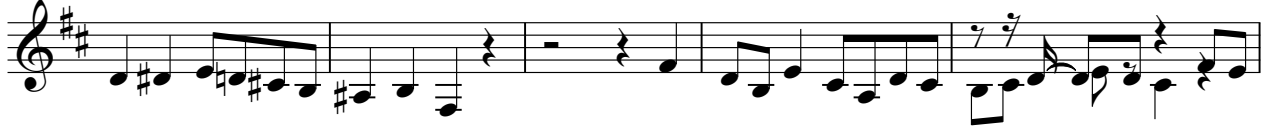

55

60

71

79

Haydn, Joseph - Mass No. 3 in Dmin "Lord Nelson Mas

bass

♩ = 104,000015

2

6

11

16

22

26

31

37

41

47

3

2

bass

51

57

62

77

