

Haydn, Joseph - Mass No. 3 in Dmin "Lord Nelson Mass"

$\text{♩} = 116,000084$

ORCHESTRA

ORCHESTRA

alto

tenor

3

soprano

alto

tenor

bass

7

soprano

alto

tenor

bass

11

soprano

alto

tenor

bass

14

soprano

alto

tenor

bass

16

ORCHESTRA

ORCHESTRA

soprano

alto

tenor

bass

17

ORCHESTRA

soprano

alto

tenor

bass

19

soprano

alto

tenor

bass

23

soprano

alto

tenor

bass

25

ORCHESTRA

ORCHESTRA

soprano

alto

tenor

26

ORCHESTRA

ORCHESTRA

27

ORCHESTRA

ORCHESTRA

alto

tenor

bass

29

soprano

alto

tenor

bass

33

soprano

alto

tenor

bass

37

ORCHESTRA

ORCHESTRA

soprano

alto

tenor

bass

40

ORCHESTRA

ORCHESTRA

alto

tenor

42

soprano

alto

tenor

bass

46

soprano

alto

tenor

bass

49 7

ORCHESTRA

ORCHESTRA

soprano

alto

tenor

bass

50

ORCHESTRA

ORCHESTRA

soprano

alto

tenor

bass

52

soprano

alto

tenor

bass

This block contains the vocal staves for measures 52 through 55. The soprano part begins with a melodic line in the first measure, followed by rests in the second and third measures, and a long note in the fourth. The alto, tenor, and bass parts provide accompaniment with rhythmic patterns of eighth and sixteenth notes.

56

ORCHESTRA

ORCHESTRA

soprano

alto

tenor

bass

This block contains the orchestra and vocal staves for measures 56 through 59. The orchestra part features a complex rhythmic pattern in the upper staff and a simpler accompaniment in the lower staff. The vocal staves (soprano, alto, tenor, and bass) show the vocalists' parts for these measures, with some rests in the later measures.

59

ORCHESTRA

ORCHESTRA

soprano

alto

tenor

bass

61

soprano

alto

tenor

bass

64

ORCHESTRA

ORCHESTRA

soprano

alto

tenor

bass

66

ORCHESTRA

ORCHESTRA

soprano

alto

tenor

bass

69

soprano

alto

tenor

bass

71

ORCHESTRA

ORCHESTRA

soprano

alto

tenor

bass

73

soprano

alto

tenor

bass

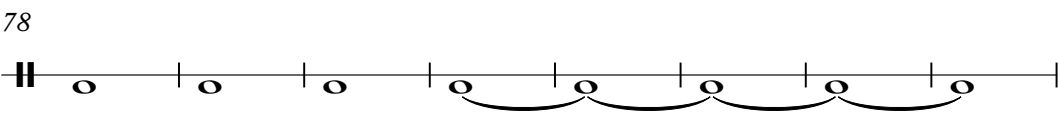
78
APPLAUSE 

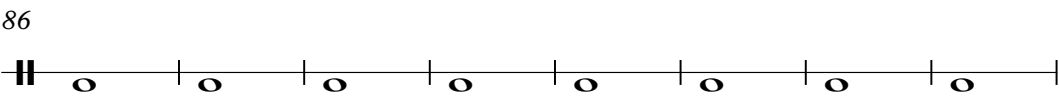
86
APPLAUSE 

94
ORCHESTRA 

102
ORCHESTRA 

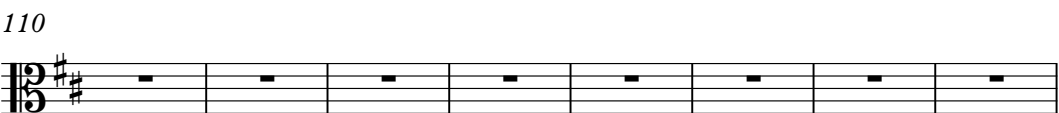
110
ORCHESTRA 

118
ORCHESTRA 

126
ORCHESTRA 

134
ORCHESTRA 

141
ORCHESTRA 

ORCHESTRA

Haydn, Joseph - Mass No. 3 in Dmin "Lord Nelson Mass

♩ = 116,000084

13

16

25

26

27

39

41

50

58

59

2

ORCHESTRA

64

66

71

72

75

ORCHESTRA

Haydn, Joseph - Mass No. 3 in Dmin "Lord Nelson Mass"

♩ = 116,000084

13

17

25

29

42

59

67

72

75

Haydn, Joseph - Mass No. 3 in Dmin "Lord Nelson Mass

soprano

♩ = 116,000084

4

10

15

20

26

4

34

38

4

2

soprano

44

50

56

62

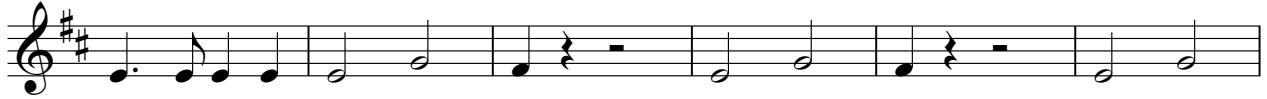

68

74

70

alto

Haydn, Joseph - Mass No. 3 in Dmin "Lord Nelson Mass

♩ = 116,000084

7

13

19

24

31

38

42

2

tenor

51

56

62

68

74

70

Haydn, Joseph - Mass No. 3 in Dmin "Lord Nelson Mass"

bass

♩ = 116,000084

3

9

14

20

25

33

39

46

