

Haydn, Joseph - Piano Sonata No. 52. in Eb Martyr Wei

♩ = 89,999954

Piano Sonata No. 52 in E Flat (1794)
by F.J. Haydn - 1st mvmt. (allegro moderato)

Piano Sonata No. 52 in E Flat (1794)
by F.J. Haydn - 1st mvmt. (allegro moderato)

Piano Sonata No. 52 in E Flat (1794)
by F.J. Haydn - 1st mvmt. (allegro moderato)

Piano Sonata No. 52 in E Flat (1794)
by F.J. Haydn - 1st mvmt. (allegro moderato)

Piano Sonata No. 52 in E Flat (1794)
by F.J. Haydn - 1st mvmt. (allegro moderato)

Piano Sonata No. 52 in E Flat (1794)

Piano Sonata No. 52 in E Flat (1794)
by F.J. Haydn - 1st mvmt. (allegro moderato)

Piano Sonata No. 52 in E Flat (1794)
by F.J. Haydn - 1st mvmt. (allegro moderato)

Piano Sonata No. 52 in E Flat (1794)
by F.J. Haydn - 1st mvmt. (allegro moderato)

Piano Sonata No. 52 in E Flat (1794)
by F.J. Haydn - 1st mvmt. (allegro moderato)

Piano Sonata No. 52 in E Flat (1794)
by F.J. Haydn - 1st mvmt. (allegro moderato)

Piano Sonata No. 52 in E Flat (1794)
by F.J. Haydn - 1st mvmt. (allegro moderato)

12

Piano Sonata No. 52 in E Flat (1794)

by F.J. Haydn - 1st mvmt. (allegro moderato)

13

Piano Sonata No. 52 in E Flat (1794)

by F.J. Haydn - 1st mvmt. (allegro moderato)

14

Piano Sonata No. 52 in E Flat (1794)

by F.J. Haydn - 1st mvmt. (allegro moderato)

15

Piano Sonata No. 52 in E Flat (1794)

by F.J. Haydn - 1st mvmt. (allegro moderato)

16

Piano Sonata No. 52 in E Flat (1794)

by F.J. Haydn - 1st mvmt. (allegro moderato)

17

Piano Sonata No. 52 in E Flat (1794)

by F.J. Haydn - 1st mvmt. (allegro moderato)

Piano Sonata No. 52 in E Flat (1794)

by F.J. Haydn - 1st mvmt. (allegro moderato)

Piano Sonata No. 52 in E Flat (1794)

by F.J. Haydn - 1st mvmt. (allegro moderato)

Piano Sonata No. 52 in E Flat (1794)

by F.J. Haydn - 1st mvmt. (allegro moderato)

Piano Sonata No. 52 in E Flat (1794)

by F.J. Haydn - 1st mvmt. (allegro moderato)

Piano Sonata No. 52 in E Flat (1794)

by F.J. Haydn - 1st mvmt. (allegro moderato)

23
 Piano Sonata No. 52 in E Flat (1794)
 by F.J. Haydn - 1st mvmt. (allegro moderato)

24
 Piano Sonata No. 52 in E Flat (1794)
 by F.J. Haydn - 1st mvmt. (allegro moderato)

25
 Piano Sonata No. 52 in E Flat (1794)
 by F.J. Haydn - 1st mvmt. (allegro moderato)

26
 Piano Sonata No. 52 in E Flat (1794)
 by F.J. Haydn - 1st mvmt. (allegro moderato)

27
 Piano Sonata No. 52 in E Flat (1794)
 by F.J. Haydn - 1st mvmt. (allegro moderato)

28
 Piano Sonata No. 52 in E Flat (1794)
 by F.J. Haydn - 1st mvmt. (allegro moderato)

Piano Sonata No. 52 in E Flat (1794)
by F.J. Haydn - 1st mvmt. (allegro moderato)

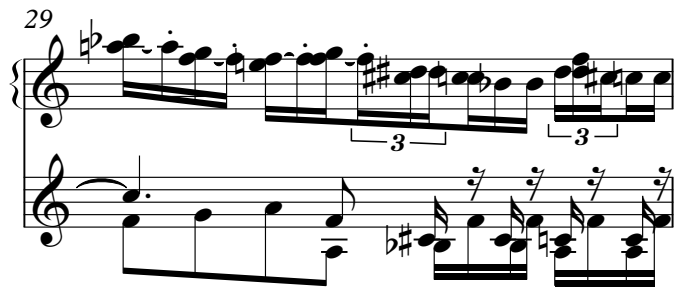

Piano Sonata No. 52 in E Flat (1794)
by F.J. Haydn - 1st mvmt. (allegro moderato)

Piano Sonata No. 52 in E Flat (1794)
by F.J. Haydn - 1st mvmt. (allegro moderato)

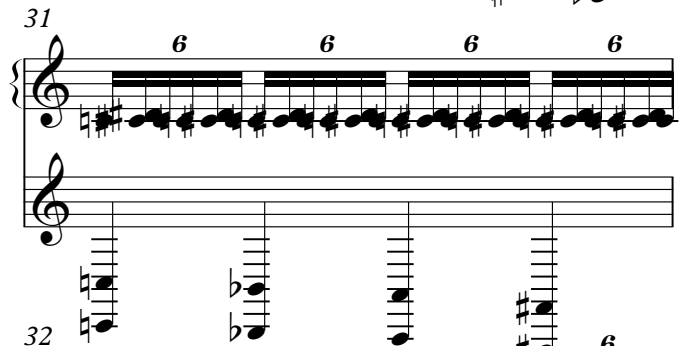

Piano Sonata No. 52 in E Flat (1794)
by F.J. Haydn - 1st mvmt. (allegro moderato)

Piano Sonata No. 52 in E Flat (1794)
by F.J. Haydn - 1st mvmt. (allegro moderato)

Piano Sonata No. 52 in E Flat (1794)
by F.J. Haydn - 1st mvmt. (allegro moderato)

35 ♩ = 89,999954

Piano Sonata No. 52 in E Flat (1794)

by F.J. Haydn - 1st mvmt. (allegro moderato)

36 ♩ = 87,000023 ♩ = 85,000000

Piano Sonata No. 52 in E Flat (1794)

by F.J. Haydn - 1st mvmt. (allegro moderato)

38

Piano Sonata No. 52 in E Flat (1794)

by F.J. Haydn - 1st mvmt. (allegro moderato)

39 ♩ = 89,999954

Piano Sonata No. 52 in E Flat (1794)

by F.J. Haydn - 1st mvmt. (allegro moderato)

40

Piano Sonata No. 52 in E Flat (1794)

by F.J. Haydn - 1st mvmt. (allegro moderato)

41

Piano Sonata No. 52 in E Flat (1794)

by F.J. Haydn - 1st mvmt. (allegro moderato)

Piano Sonata No. 52 in E Flat (1794)

by F.J. Haydn - 1st mvmt. (allegro moderato)

Piano Sonata No. 52 in E Flat (1794)

by F.J. Haydn - 1st mvmt. (allegro moderato)

Piano Sonata No. 52 in E Flat (1794)

by F.J. Haydn - 1st mvmt. (allegro moderato)

Piano Sonata No. 52 in E Flat (1794)

by F.J. Haydn - 1st mvmt. (allegro moderato)

Piano Sonata No. 52 in E Flat (1794)

by F.J. Haydn - 1st mvmt. (allegro moderato)

Piano Sonata No. 52 in E Flat (1794)

by F.J. Haydn - 1st mvmt. (allegro moderato)

Piano Sonata No. 52 in E Flat (1794)
by F.J. Haydn - 1st mvmt. (allegro moderato)

Piano Sonata No. 52 in E Flat (1794)
by F.J. Haydn - 1st mvmt. (allegro moderato)

Piano Sonata No. 52 in E Flat (1794)
by F.J. Haydn - 1st mvmt. (allegro moderato)

Piano Sonata No. 52 in E Flat (1794)
by F.J. Haydn - 1st mvmt. (allegro moderato)

Piano Sonata No. 52 in E Flat (1794)
by F.J. Haydn - 1st mvmt. (allegro moderato)

Piano Sonata No. 52 in E Flat (1794)
by F.J. Haydn - 1st mvmt. (allegro moderato)

Piano Sonata No. 52 in E Flat (1794)

by F.J. Haydn - 1st mvmt. (allegro moderato)

56

This block shows the first system of musical notation, covering measures 56 and 57. It consists of two staves: a treble clef staff and a bass clef staff. The treble staff contains a melodic line with eighth notes and quarter notes. The bass staff contains a bass line with chords and eighth notes. The key signature has one flat (B-flat), and the time signature is 3/4.

Piano Sonata No. 52 in E Flat (1794)

by F.J. Haydn - 1st mvmt. (allegro moderato)

57

This block shows the second system of musical notation, covering measures 57 and 58. It consists of two staves: a treble clef staff and a bass clef staff. The treble staff features a melodic line with eighth notes and quarter notes, including a triplet of eighth notes in measure 58. The bass staff contains a bass line with chords and eighth notes. The key signature has one flat (B-flat), and the time signature is 3/4.

Piano Sonata No. 52 in E Flat (1794)

by F.J. Haydn - 1st mvmt. (allegro moderato)

58

This block shows the third system of musical notation, covering measures 58 and 59. It consists of two staves: a treble clef staff and a bass clef staff. The treble staff features a melodic line with eighth notes and quarter notes, including a triplet of eighth notes in measure 58. The bass staff contains a bass line with chords and eighth notes. The key signature has one flat (B-flat), and the time signature is 3/4.

Piano Sonata No. 52 in E Flat (1794)

by F.J. Haydn - 1st mvmt. (allegro moderato)

59

This block shows the fourth system of musical notation, covering measures 59 and 60. It consists of two staves: a treble clef staff and a bass clef staff. The treble staff contains a melodic line with eighth notes and quarter notes. The bass staff contains a bass line with chords and eighth notes. The key signature has one flat (B-flat), and the time signature is 3/4.

Piano Sonata No. 52 in E Flat (1794)

by F.J. Haydn - 1st mvmt. (allegro moderato)

60

This block shows the fifth system of musical notation, covering measures 60 and 61. It consists of two staves: a treble clef staff and a bass clef staff. The treble staff contains a melodic line with eighth notes and quarter notes. The bass staff contains a bass line with chords and eighth notes. The key signature has one flat (B-flat), and the time signature is 3/4.

Piano Sonata No. 52 in E Flat (1794)

by F.J. Haydn - 1st mvmt. (allegro moderato)

61

Piano Sonata No. 52 in E Flat (1794)

by F.J. Haydn - 1st mvmt. (allegro moderato)

62

Piano Sonata No. 52 in E Flat (1794)

by F.J. Haydn - 1st mvmt. (allegro moderato)

63

Piano Sonata No. 52 in E Flat (1794)

by F.J. Haydn - 1st mvmt. (allegro moderato)

64

Piano Sonata No. 52 in E Flat (1794)

by F.J. Haydn - 1st mvmt. (allegro moderato)

65

Piano Sonata No. 52 in E Flat (1794)

by F.J. Haydn - 1st mvmt. (allegro moderato)

66

$\text{♩} = 85,000046$ $\text{♩} = 80,000000$

67 ♩ = 80,000000

Piano Sonata No. 52 in E Flat (1794)

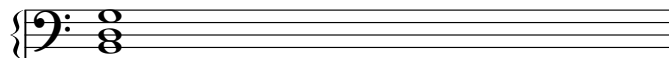

by F.J. Haydn - 1st mvmt. (allegro moderato)

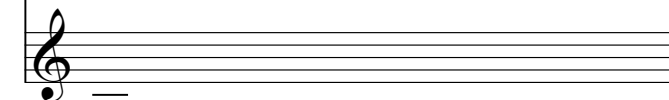

68 ♩ = 89,999954

Piano Sonata No. 52 in E Flat (1794)

by F.J. Haydn - 1st mvmt. (allegro moderato)

Piano Sonata No. 52 in E Flat (1794)

by F.J. Haydn - 1st mvmt. (allegro moderato)

Piano Sonata No. 52 in E Flat (1794)

by F.J. Haydn - 1st mvmt. (allegro moderato)

Piano Sonata No. 52 in E Flat (1794)

by F.J. Haydn - 1st mvmt. (allegro moderato)

Piano Sonata No. 52 in E Flat (1794)

by F.J. Haydn - 1st mvmt. (allegro moderato)

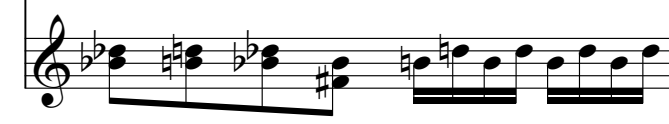

Piano Sonata No. 52 in E Flat (1794) 13

by F.J. Haydn - 1st mvmt. (allegro moderato)

Piano Sonata No. 52 in E Flat (1794)

by F.J. Haydn - 1st mvmt. (allegro moderato)

Piano Sonata No. 52 in E Flat (1794)

by F.J. Haydn - 1st mvmt. (allegro moderato)

Piano Sonata No. 52 in E Flat (1794)

by F.J. Haydn - 1st mvmt. (allegro moderato)

Piano Sonata No. 52 in E Flat (1794)

by F.J. Haydn - 1st mvmt. (allegro moderato)

Piano Sonata No. 52 in E Flat (1794)

by F.J. Haydn - 1st mvmt. (allegro moderato)

85
Piano Sonata No. 52 in E Flat (1794)
by F.J. Haydn - 1st mvmt. (allegro moderato)

86
Piano Sonata No. 52 in E Flat (1794)
by F.J. Haydn - 1st mvmt. (allegro moderato)

87
Piano Sonata No. 52 in E Flat (1794)
by F.J. Haydn - 1st mvmt. (allegro moderato)

88
Piano Sonata No. 52 in E Flat (1794)
by F.J. Haydn - 1st mvmt. (allegro moderato)

89
Piano Sonata No. 52 in E Flat (1794)
by F.J. Haydn - 1st mvmt. (allegro moderato)

90
Piano Sonata No. 52 in E Flat (1794)
by F.J. Haydn - 1st mvmt. (allegro moderato)

Piano Sonata No. 52 in E Flat (1794)
 by F.J. Haydn - 1st mvmt. (allegro moderato)

Piano Sonata No. 52 in E Flat (1794)
 by F.J. Haydn - 1st mvmt. (allegro moderato)

Piano Sonata No. 52 in E Flat (1794)
 by F.J. Haydn - 1st mvmt. (allegro moderato)

Piano Sonata No. 52 in E Flat (1794)
 by F.J. Haydn - 1st mvmt. (allegro moderato)

Piano Sonata No. 52 in E Flat (1794)
 by F.J. Haydn - 1st mvmt. (allegro moderato)

Piano Sonata No. 52 in E Flat (1794)
 by F.J. Haydn - 1st mvmt. (allegro moderato)

= 89,000038 87,000026,000053

97 ♩ = 85,000046 ♩ = 76,999977 ♩ = 64,9999000008

Piano Sonata No. 52 in E Flat (1794)

by F.J. Haydn - 1st mvmt. (allegro moderato)

Piano Sonata No. 52 in E Flat (1794)

by F.J. Haydn - 1st mvmt. (allegro moderato)

Piano Sonata No. 52 in E Flat (1794)

by F.J. Haydn - 1st mvmt. (allegro moderato)

Piano Sonata No. 52 in E Flat (1794)

by F.J. Haydn - 1st mvmt. (allegro moderato)

Piano Sonata No. 52 in E Flat (1794)

by F.J. Haydn - 1st mvmt. (allegro moderato)

Piano Sonata No. 52 in E Flat (1794)

by F.J. Haydn - 1st mvmt. (allegro moderato)

Piano Sonata No. 52 in E Flat (1794)
by F.J. Haydn - 1st mvmt. (allegro moderato)

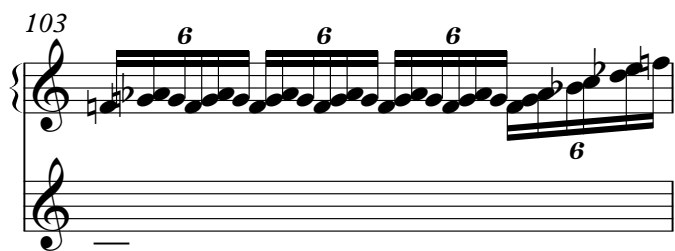

Piano Sonata No. 52 in E Flat (1794)
by F.J. Haydn - 1st mvmt. (allegro moderato)

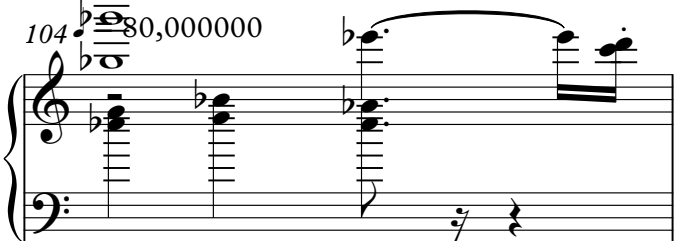

Piano Sonata No. 52 in E Flat (1794)
by F.J. Haydn - 1st mvmt. (allegro moderato)

Piano Sonata No. 52 in E Flat (1794)
by F.J. Haydn - 1st mvmt. (allegro moderato)

Piano Sonata No. 52 in E Flat (1794)
by F.J. Haydn - 1st mvmt. (allegro moderato)

Piano Sonata No. 52 in E Flat (1794)
by F.J. Haydn - 1st mvmt. (allegro moderato)

Piano Sonata No. 52 in E Flat (1794)
by F.J. Haydn - 1st mvmt. (allegro moderato)

Piano Sonata No. 52 in E Flat (1794) 

by F.J. Haydn - 1st mvmt. (allegro moderato)

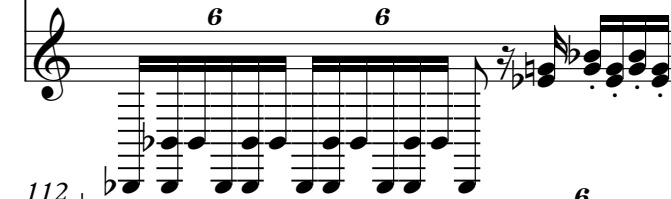

Piano Sonata No. 52 in E Flat (1794) 

by F.J. Haydn - 1st mvmt. (allegro moderato)

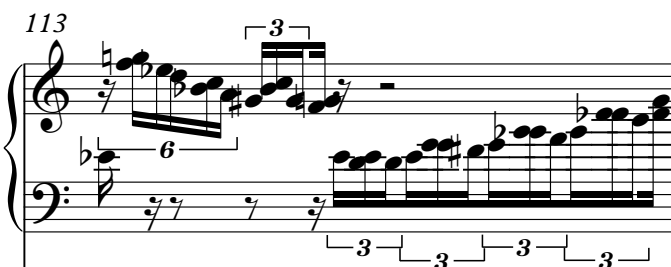

Piano Sonata No. 52 in E Flat (1794) 

by F.J. Haydn - 1st mvmt. (allegro moderato)

Piano Sonata No. 52 in E Flat (1794) 

by F.J. Haydn - 1st mvmt. (allegro moderato)

Piano Sonata No. 52 in E Flat (1794) 

by F.J. Haydn - 1st mvmt. (allegro moderato)

Piano Sonata No. 52 in E Flat (1794) ¹¹⁶

by F.J. Haydn - 1st mvmt. (allegro moderato)

Haydn, Joseph - Piano Sonata No. 52. in Eb Martyr Wei
Piano Sonata No. 52 in E Flat (1794)

♩ = 89,999954

V.S.

19

3

20

22

24

25

$\text{♩} = 87,000023$ $\text{♩} = 85,000046$ $\text{♩} = 82,800038000$ $\text{♩} = 67,000031$ $\text{♩} = 55,42,000011$

$\text{♩} = 89,999954$

27

29

30

31 **6** **6** **6** **6**

32 **6** **6** **6** **6** ♩ = 80,000000

34 ♩ = 82,9999475,088,00023 ♩ = 89,999954 ♩ = 87,000023 ♩ = 83,000048

37 ♩ = 80,000000 ♩ = 89,999954

40 **6** **6** **6**

41 **6** **6** **6** **6**

42 **6** **6** ♩ = 7664999979252,00008000

46 ♩ = 89,999954

48 **6** **6** **6** **6**

49 **6** **6** **6**

V.S.

Piano Sonata No. 52 in E Flat (1794)

66 ♩ = 85,000000 ♩ = 75,000000 ♩ = 89,999954

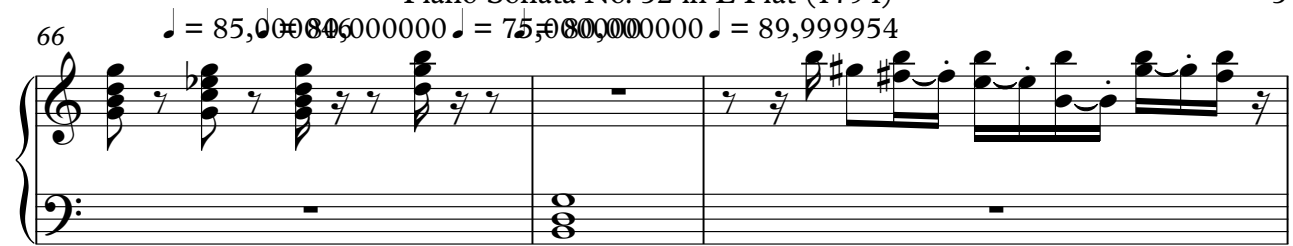

69

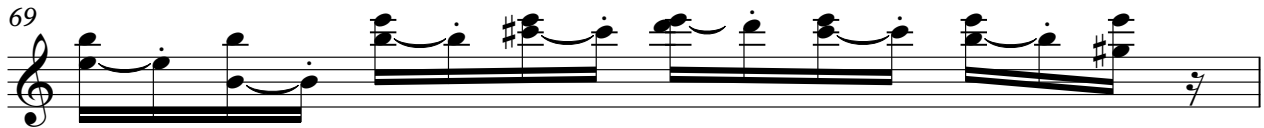

70

72

74

76

78

81

83

V.S.

86

88

90

92

94

95

96

97

99

100

6

6

6

6

6

6

6

3

3

3

♩ = 89,000038 ♩ = 87,000023 ♩ = 86,000053

♩ = 85,000046 ♩ = 76,999977 ♩ = 64,999922 ♩ = 89,999954

101

102

103

♩ = 80,000000

♩ = 82,999947 85,000000 88,000023 ♩ = 89,999954

105

107

111

113

114

V.S.

Haydn, Joseph - Piano Sonata No. 52. in Eb Martyr Wei
by F.J. Haydn - 1st mvmt. (allegro moderato)

♩ = 89,999954

3

4

7

9

13

16

20

24

♩ = 87,085,02604682,080,03800067,000031 = 53,2,000004

27

♩ = 89,999954

30

♩ = 80,000000

V.S.

2

by F.J. Haydn - 1st mvmt. (allegro moderato)

34 $\text{♩} = 82,999947$ $\text{♩} = 85,000054$ $\text{♩} = 87,000023$ $\text{♩} = 82,000046$

37 $\text{♩} = 80,000000$ $\text{♩} = 89,999954$

40 $\text{♩} = 76,999977$ $\text{♩} = 65,999923$ $\text{♩} = 80,000000$ $\text{♩} = 89,999954$

43

47

49

51

53

55

57

60

63

65

66

69

72

75

79

81

6

6

6

6

3

♩ = 85,000046 ♩ = 80,000000 = 75,800,000000 ♩ = 89,999954

84

86

89

91

93

97

100

103

107

111

♩ = 80,000000

89,870038023 86,00

6 6

113

115
