

Kings Of Leon - Notion

0.0"
1.1,00
Intro

♩ = 72,000031

Drums

Lead Guitar

Rhythm Guitar

Solo

Bass

Piano

Drums

Lead Guitar

Rhythm Guitar

Bass

Piano

2

5

Drums

Lead Guitar

Rhythm Guitar

Bass

6

Drums

Lead Guitar

Rhythm Guitar

Bass

7

Drums

Lead Guitar

Rhythm Guitar

Bass

26.6"
9.1,00
Verse 1

3

8

Drums

Lead Guitar

Rhythm Guitar

Bass

10

Drums

Lead Guitar

Rhythm Guitar

Bass

39.9"
13.1,00
Chorus

12

Drums

Lead Guitar

Rhythm Guitar

Bass

14

Drums

Lead Guitar

Rhythm Guitar

Bass

3

15

Drums

Lead Guitar

Rhythm Guitar

Bass

16

Drums

Lead Guitar

Rhythm Guitar

Bass

3

53.3"
17.1,00
Bridge

17

Drums

Lead Guitar

Rhythm Guitar

Bass

Piano

18

Drums

Lead Guitar

Rhythm Guitar

Bass

Piano

19

Drums

Lead Guitar

Rhythm Guitar

Bass

Piano

20

1'06.6"
21.1.00
Verse 2

Drums

Lead Guitar

Rhythm Guitar

Bass

Piano

22

Drums

Lead Guitar

Rhythm Guitar

Bass

24

Drums

Lead Guitar

Rhythm Guitar

Bass

1'19.9"
25.1,00
Chorus

25

Drums

Lead Guitar

Rhythm Guitar

Bass

26

Drums

Lead Guitar

Rhythm Guitar

Bass

27

Drums

Lead Guitar

Rhythm Guitar

Bass

28

Drums

Lead Guitar

Rhythm Guitar

Bass

1'33.3"
29.1,00
Solo

29

Drums

Lead Guitar

Rhythm Guitar

Solo

Bass

30

Drums

Lead Guitar

Rhythm Guitar

Solo

Bass

31

Drums

Lead Guitar

Rhythm Guitar

Solo

Bass

32

Drums

Lead Guitar

Rhythm Guitar

Solo

Bass

1'46.6"
33.1.00
Verse 3

34

Drums

Lead Guitar

Rhythm Guitar

Bass

36

Drums

Lead Guitar

Rhythm Guitar

1'59.9"
37.1,00
Chorus

37

Drums

Lead Guitar

Rhythm Guitar

Bass

38

Drums

Lead Guitar

Rhythm Guitar

Bass

39

Drums

Lead Guitar

Rhythm Guitar

Bass

40

Drums

Lead Guitar

Rhythm Guitar

Bass

2'13.3"
41.1,00
Bridge

41

Drums

Lead Guitar

Rhythm Guitar

Bass

Piano

42

Drums

Lead Guitar

Rhythm Guitar

Bass

Piano

43

Drums

Lead Guitar

Rhythm Guitar

Bass

Piano

44

Drums

Lead Guitar

Rhythm Guitar

Bass

Piano

2'26.6"
45.1,00
Chorus

45

Drums

Lead Guitar

Rhythm Guitar

Bass

Piano

46

Drums

Lead Guitar

Rhythm Guitar

Bass

Piano

47

Drums

Lead Guitar

Rhythm Guitar

Bass

Piano

48

Drums

Lead Guitar

Rhythm Guitar

Bass

Piano

49

Drums

Lead Guitar

Rhythm Guitar

Bass

Piano

50

Drums

Lead Guitar

Rhythm Guitar

Bass

Piano

51

Drums

Lead Guitar

Rhythm Guitar

Bass

Piano

52

Drums

Lead Guitar

Rhythm Guitar

Bass

Piano

Kings Of Leon - Notion

Drums

♩ = 72,000031

2

7

10

13

16

19

22

25

28

31

V.S.

Drums

34

37

40

43

46

49

51

Kings Of Leon - Notion

Lead Guitar

♩ = 72,000031

3

5

7

10

14

16

18

20

24

V.S.

Lead Guitar

48

50

52

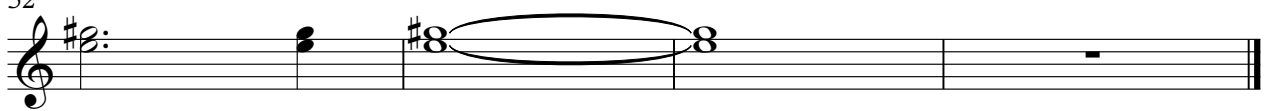

Rhythm Guitar

Kings Of Leon - Notion

♩ = 72,000031

2

7

10

13

16

19

22

25

28

31

V.S.

36

39

42

45

48

51

Solo

Kings Of Leon - Notion

♩ = 72,000031

28

31

22

Kings Of Leon - Notion

Bass

♩ = 72,000031

2

6

8

12

14

16

18

20

23

25

27

29

31

34

38

40

42

44

46

48

50

52

Piano

Kings Of Leon - Notion

♩ = 72,000031

2 12

18

20

42

42

47

47

51

2